DAY, JUNE 9, 1...

...ises
LOS ANGELES

breasted coat style; lined satin; pants knee length sewed taped seams; the ma- strong Cheviot in neat pat- assortment of sizes.

Remnants at
ugh for summer s, Eta- crepe de Egyp- colors. anufac- out re- Half Price

Surprises
Flesh Food, at ... 25c
Sisters' Hair Grower, at ... 49c
Olive Oil, guaranteed pure, ... 25c
Cough Syrup, guaranteed ... 25c
Hazel, best A-1, large bottles, ... 10c
Kidney and Liver Cure, at ... 25c
in, a perfect mouth wash, at ... 25c
wax, full 16-oz. pkgs., at ... 25c
Water, none better, at ... 10c
ity pure Glycerine, 16 oz., at ... 25c
Alcohol, good size bottle, at ... 25c
Midland Cod Liver Oil, at ... 50c
Bay Rum, West India ...
Cold Cream, pure, at ...
Toilet Soaps, high grade; per ...
Lather Brushes, at ...
Famous Tooth Powder, at ...

Wash Silks 35c
ords just received in new- ity shades, also cream and ith white combinations in oken checks; are lustrous ble; launder without fad- matchless in other stores

corated Crockery 5c
e a large number of pieces cluding cups and saucers, sauce boats, plates, vege- sugar bowls and many le condition and worth up Friday, none delivered THIRD FLOOR

estry $1.50
anted colors; are fringed a

apestry 29c
making heavy hangings to specially priced Friday only

Mack Check and Stripes 50c per yard
ide; open weave with invis- and stripe effect; lustrous ure wool. No mail or pho- led.

's Plain Lisle at 5c
ankle ef- tirely new Also all- tisle hose, clear to double eels and

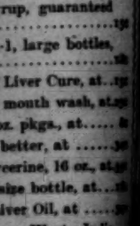

n's 20c Lisle Hose 12½c
h ribbed; of best quality ... double knees and feet. Also vy Corduroy ribbed hose,

-inch Mohair lines per yard 39c
bought specially for ... children's beach dresses, rous finish; will neither the colorings navy, black ly. A regular 50c value, ced for Friday only.

In Two Parts Complete: 22 Pages.

Part I—General News Sheet—12 Pages.

The Los Angeles Times

Twenty-fourth Year.

MAXIMUM TEMPERATURES: Boston, 59; New York, 70; Washington, 68; Pittsburgh, 74; Cincinnati, 74; Chicago, 66; Kansas City, 82; St. Paul, 70; Jacksonville, 94; LOS ANGELES, 72.

PER ANNUM, $9.00. | PER WEEK, 20 CENTS. PER MONTH, 75 CENTS. | SATURDAY MORNING, JUNE 10, 1905. | ON ALL NEWS STANDS, TRAINS AND STREETS, 5 CENTS

Theaters.

ORPHEUM—SPRING ST., Between Second and Third. Both Phones 1447.

MODERN VAUDEVILLE

BELLA FOX, Queen of Comic Opera; MABELLE ADAMS, Character Violinist; BURKE, LA RUE and INKY TOTS; HENRI FRENCH, Novelty Entertainer; BARRY and HALVERS, Comedy Duo; JOHN BIRCH, "The Man With the Hats;" ORPHEUM MOTION PICTURES; Last Week, Tremendous Success, EMMETT CORRIGAN & CO., in "The Four Fortys." Prices the Same—10c, 25c and 50c. Matinees Wednesday, Saturday and Sunday.

GRAND OPERAHOUSE—MAIN ST., Between First and Second. THE ULRICH STOCK COMPANY Presents PHONES—Main 1067, Home 418. THE FAMILY THEATER.

"FABIO ROMANI"

A Dramatic Version of MARIE CORELLI'S Famous Novel, "VENDETTA" The Strongest and Most Thrilling of Modern Dramas. Matinee Sunday, Tuesday and Saturday, 10c and 25c. Evenings, 10c, 25c and 50c. NEXT WEEK—"CONFESSIONS OF A WIFE."

MASON OPERAHOUSE— H. C. WYATT, Lessee and Manager.

TODAY AT 2:15 LAST TIME "THE USURPER"

Presented by..... NAT. C. GOODWIN and an Excellent Supporting Company

Tonight at 8:15—Last Time—"A GILDED FOOL"

SEATS NOW ON SALE. PRICES—25c, 50c, 75c, $1.00, $1.50 and $2.00. TELS. 70.

BELASCO THEATER—BELASCO, MAYER & CO., Props. PHONES—Main 2360, Home 267.

TONIGHT—MATINEE TODAY

The Belasco Theater Stock Company Presents the Big Laughing Success

"WHAT HAPPENED TO JONES"

The most entertaining performance in Los Angeles—Nothing but fun from beginning to end. NEXT WEEK—The Famous Character Comedy—"CHIMMIE FADDEN."

MOROSCO'S BURBANK THEATER—SIXTH AND MAIN PHONES 1270

MATINEE TODAY PERFORMANCE TONIGHT—LAST TIMES OF "JUANITA OF SAN JUAN."

Week Starting TOMORROW (SUNDAY) AFTERNOON—Matinee Saturday—Neil Burgess' world-famous comedy success

"THE COUNTY FAIR"

Introducing one of the most realistic horse race scenes ever witnessed on any stage. Matinee every Sunday and Sat., 10c and 25c, no higher; Evenings, 10c, 25c, 35c and 50c.

Amusements and Entertainments.

BASEBALL—Chutes Park—PACIFIC COAST LEAGUE.

Portland vs. Los Angeles

Today and Every Day This Week, Including Sunday

LADIES FREE WEDNESDAY, THURSDAY AND FRIDAY. Games Called Week Days at 3 o'clock, Sundays at 2:30. Admission 35c, Grand Stand 25c. Tickets on sale at Morley's Billiard Parlors, 262 South Main Street.

RUSKIN ART CLUB EXHIBIT—Last Day—

Paintings by California Artists LOAN PICTURES AND KERAMICS

NEWMARK GALLERY, BLANCHARD HALL BUILDING. Open 10 a.m. to 5 p.m. Evening 8 to 10.

CHUTES—Every Afternoon and Evening—

Grand Open Air Concerts by DONATELLI'S ITALIAN BAND; Brilliant Selections from the Old Masters. THE GREAT ZARROW FAMILY—Sensational Acrobatic Cyclists in "LEAPING THE GAP" and the Marvelous CYCLE DAZZLE. ADMISSION 10 CENTS.

RIMINI HOT SPRINGS—WEST SEVENTH STREET CAR TO DOOR EVERY SIX MINUTES.

.... MAMMOTH PLUNGE ....

Pronounced by experts "The finest water in the world." All forms of medicinal and pleasure baths. Water Basketball and fine programme THURSDAY EVENING.

SWIM PLUNGE—North Beach, Santa Monica—

Filled fresh every day. Safe Surf Bathing free from dangerous currents.

Superb Routes of Travel.

THE—

Things Doing Today At Trolley Terminals

PACIFIC ELECTRIC COMFORT · SPEED · SAFETY

AT LONG BEACH

Splendid free programme of sports prepared by the Business Men's Club. Instructive and diverting.

AT CASA VERDUGO

Costumed Spanish Orchestra, Dancers and Singers—make the quaint old adobe restaurant a charming resort.

Auto Rides at Monrovia

Tickets placed on sale which include auto ride to romantic Monrovia Canyon and through the orange groves.

Excursion Rate to Mt. Lowe

Two dollars rate to Alpine and return, the most wonderful mountain journey possible anywhere.

The Pacific Electric Railway

ALL CARS FROM SIXTH AND MAIN STREETS.

SANTA CATALINA ISLAND—

Fast Steamship Cabrillo

CAPACITY 1000—1½ hours, San Pedro Breakwater to Avalon, connecting with Salt Lake, 8:50 a.m., and Southern Pacific, 9:05 a.m. trains from Los Angeles daily.

SATURDAYS—EXTRA EVENING BOAT—Trains leave Los Angeles from Salt Lake and Southern Pacific Depots at 4:45 p.m.

Eruption of Sugar Loaf and Illumination of Avalon Bay

Regular Fare, Round Trip $2.75; Saturday and Sunday Excursion $2.50. Fare from Los Angeles or Domingues—Excursion $2.50; Regular $2.75.

SUBMARINE GARDENS AS SEEN THROUGH TWENTY FATHOMS CRYSTAL WATERS ARE WONDERFUL.

Company reserves the right to change steamers, their time and date of sailing without notice.

HOTEL METROPOLE—Cuisine Unexcelled

BANNING CO., Huntington Building. BOTH PHONES 36.

GLASS-BOTTOM POWER BOATS Cleopatra, Lady Lou and Mon Ami leave for Marine Gardens and Moonstone Beach, 9 a.m., daily, landing one hour on the beach to gather moonstones. Trips to Seal Rocks at 1:30 and 3 p.m., the 1:30 boat returning in ample time to catch returning steamer. Bay trips every half hour. Treasure of your life. Don't miss it. Santa Catalina Island.

FOR San Francisco by "Fast Line," 24 Hours—

STEAMER RATES INCLUDE BERTH AND MEALS. The elegant first-class steamships SANTA ROSA or STATE OF CALIFORNIA, 5000 tons, leave REDONDO Wednesdays and Sundays at 7 a.m. Leave PORT LOS ANGELES Wednesdays and Sundays 11 a.m. For SAN FRANCISCO and Way Ports—Leave SAN PEDRO 7 p.m. Steamers SANTA ROSA or CORONA, June 1, 5, 9, 13, 17, 21, 25, 29, July 3. For SAN DIEGO—Leave PORT LOS ANGELES Mondays and Fridays 4 p.m. Leave SAN DIEGO Mondays and Fridays 10:30 p.m. Lowest rates to all Eastern points via San Francisco and Seattle. Ticket and Freight Offices, 328 South Spring St. W. P. REECH, District Passenger Agent. C. D. DUNANN General Passenger Agent, 10 Market Street, San Francisco.

PACIFIC COAST S.S. CO.

PACIFIC MAIL S. S. CO.—For Honolulu, Japan—CHINA, MANILA, INDIA AND AROUND THE WORLD.

Fleet augmented by two new twin-screw steamers, the largest afloat on the Pacific. MANCHURIA, 27,000 tons; MONGOLIA, 27,000 tons; KOREA, 18,000 tons; GAELIA, 18,000 tons; CHINA, 10,500 tons. Sailings from San Francisco June 16 etc. July 1, 6, 20, Aug. 2, 16, 26, Sept. 6, 20, 27, Oct. 10, 21, Nov. 4, 15, 28, Dec. 9, etc. For literature apply to C. A. PARKYN, General Agent; E. R. MARTIN or A. A. POLHAMUS, Agents, 261 South Spring Street. Also agents for all Trans-Atlantic Steamship lines.

Timely Special Announcements.

HEADQUARTERS FOR—

Indian Blankets, Navajo and Oaxaca, Mexican Zerapes

Curios, Feather Cards, Drawn Work, Pottery, etc. MEXICAN INFORMATION BUREAU, 246 South Spring St. W. T. SELLECK, Manager.

THE PLACE TO SEE—The Long Beach Bath House

America's Finest Bathing Establishment

SALT WATER AND SURF BATHING PAR EXCELLENCE. TUB BATHS. LIFE SAVING CORPS in constant attendance. Salt Lake and Pacific Electric Railways pass the door.

BRIEF WEATHER REPORT.

FORECAST for Los Angeles and vicinity: Fair; warmer; light west wind.

YESTERDAY: Maximum temperature, 74 deg.; minimum, 52 deg. Wind, 5 a.m., southeast, velocity, 2 miles; 5 p.m., west, velocity, 12 miles. At midnight the temperature was 59 deg.; clear.

TODAY: At 3 a.m. the temperature was 56 deg.; clear.

FORECAST for San Francisco and vicinity: Fair, warmer; light south wind, changing to west.

[The complete weather report, including comparative temperatures, will be found on page 8, part II.

POINTS OF THE NEWS IN The Times THIS MORNING

INDEX.

Part I.

1. President's Plea Produces Results. Turn to Republic.
3. Wonders of Water Seen.
4. Crops and Weather.
5. News of the Railroads.
6. Burglary at the Westminster.
7. Bishop Addresses Superintendents.
8. Liners: Classified Advertising.
10. Oil Boom at Sunset.
11. Ice Cream for All Outdoors.
12. The City in Brief: Paragraphettes.

Part II.

1. Sam's Secret Out at Last.
2. The Public Service: Official Doings. Huntington Buys Fine Rancho.
3. In the Field of Sport.
4. Editorial Page: Paragraphs.
5. Playhouses and Players.
6. Our Neighboring Counties.
7. Los Angeles County News.
8. Weather: Finance and Commerce.
9. Shipping: Real Estate Transfers.

SYNOPSIS.

THE CITY. Floods from Colorado River endanger Southern Pacific tracks at Salton Sink....Sale of Rosemead Rancho to Huntington Land Co. for $160,000....Guest of Westminster Hotel robbed of thousands of dollars worth of jewels and securities which he left in safe....Bishop Johnson addresses Sunday-school superintendents....Police actually smoke out Chinese gamblers by stopping up chimney....Child killed by Pico Heights street car. Ice cream and cake for big Knights of Columbus baseball crowd....Amusing deposition of Sam Clover feature of libel suit of Frank James against Evening Express....Big automobile stolen from real estate man....Knights beaten in ball game....."Doc" Howton resigns from City Council because he was called "Mister"....Isaac D. Miller arraigned for tearing out ohrse's tongue with rope, case of inhuman cruelty. Bellamy, whose eloquence acquitted him, must be tried again....Damage suit for appalling list of injuries. Council licenses pool-selling and liquor-selling for harness races at Agricultural Park....Garbage man given new lease of life by Council.

SOUTHERN CALIFORNIA. Court orders Pasadena colored Baptist preacher and his coterie out of church. Whittier city acquires home of Pio Pico....One man holds up a railroad in Orange county....Coachella ranchmen skin Texas on onions....San Bernardino county driver reported far astray and crazy on the desert and woman who went with him missing....Train near Pomona cuts off boy tramp's leg. Coachella melon vine grows five inches in twenty-four hours....Disclosures of presence of gin mills shocks Long Beach Prohibitionists....Stockholders of defunct Riverside bank say they will push the case against Tom Hays.

PACIFIC SLOPE. Wonders of water demonstrated to Congressmen. Krauses found guilty....Ex-Gov. Budd concludes argument in Maestretti's case....Evidence of murder near Suisun....Headgates of Butte county canal are opened....License for San Diego bank....Bridge across Carquinez Straits wanted....Severe northwester delays vessels off Pacific Coast.

GENERAL EASTERN. Paul Morton elected chairman of the Equitable's Board of Directors—Hyde sells stock. Jersey City paupers on a strike....Chicago teamsters meet with failure....La Salle passenger station's grocery service—new fast train....Horrible story of Myers's murder....Lawyer Patrick convicted of murder....Forty union iron workers jailed....Chicago teamster arrested for bigamy....Editorial Association adopts resolutions relative to Statehood and printers' strike. Royal Arcanum Councils holding indignation meetings because of increased insurance rates.

WASHINGTON. Fever cases in the canal zone....Gen. Carman succeeds Gen Boynton....Official plan for forestry planting announced at Washington....The President goes to Mrs. Roosevelt's Virginia farm....Weather affecting crops.

SPORTS. "Battling" Nelson to take on Britt....Open golf championship in England....Races at Seattle, Gravesend and other places....Arrest of sixty-five tipsters at Gravesend....Seattle wallops Brown, 4 to 3....Unusually close game at San Francisco.

FOREIGN, BY CABLE. Norwegians hoist their flag and the people favor a republic....Swedish and Danish royalty refuse to choose a monarch for them....Hungarians encouraged by Norway's example....Mrs. Potter testifies against Lawyer Fossick....Philippine leader killed....Open golf championship at London....Alfonso feeds the monkeys at the London Zoo. French honors to Paul Jones....Thirteen bodies entombed by sinking of British submarine....Chilean Cabinet resigns....Germany's note a menace to France.

ENRIQUE DAGUHOB KILLED.

MANILA, June 10.—[By Manila Cable.] Enrique Daguhob, the leader of the insurrection movement in the island of Samar, was killed, together with thirty-nine of his followers, June 4, according to advices just received.

THE GREAT WAR.

PRESIDENT'S PLEA PRODUCES RESULTS.

Both Russia and Japan are Pleased to Make Preliminary Exchanges.

Mikado Will Present His Peace Terms for Czar's Inspection and if Latter is Suited With Them Oyama and Linevitch Will Give Way to Plenipotentiaries of the Two Powers—Japan's Demands.

[BY THE ASSOCIATED PRESS—P.M.]

WASHINGTON, June 9.—The following dispatch was sent by the President, through diplomatic channels, to the Japanese and the Russian governments:

"The President feels that the time has come when, in the interest of mankind, he must endeavor to see if it is possible to bring to an end the terrible and lamentable conflict now being waged. With both Russia and Japan the United States has inherited ties of friendship and good will. It hopes for the prosperity and welfare of each, and it feels that the progress of the world is set back by the war between these two great nations. The President, accordingly, urges the Russian and the Japanese governments, not only for their own sakes, but in the interest of the whole civilized world, to open direct negotiations for peace with each other. The President suggests that these peace negotiations be conducted directly and exclusively between the belligerents; in other words, that there may be a meeting of Russian and Japanese plenipotentiaries or delegates, without any intermediary, in order to see if it is not possible for these representatives of the two powers to agree to terms of peace. The President earnestly asks that the (Russian) (Japanese) governments do now agree to such a meeting and is asking the Japanese and the Russian governments to agree likewise. While the President does not feel that any intermediary should be called in with respect to the peace negotiations themselves, he is entirely willing to do what he properly can, if the powers concerned feel that his services will be of effect in arranging the preliminaries, as to the time and place of meeting. But if even these preliminaries can be arranged directly between the two powers, or in any other way, the President will be glad, as his sole purpose is to bring about a meeting which the whole civilized world will pray may result in peace."

An identical note, the above text of which, by authority of the President, was made public late tonight at the White House by Secretary Loeb, has been forwarded to the governments of Russia and Japan by the President.

FINAL BLOW HAS BEEN STRUCK.

When the President left Washington today on a two days' trip to Virginia, he was confident that the result of the international negotiations for peace in the Far East had been successful and the final blow in the Russo-Japanese War had been struck.

So deeply interested is the President in bringing the belligerent nations to a common understanding, that he would not have left the White House at the time when the situation was so delicate until he had obtained assurances that his efforts to bring Russia and Japan into contact in an amicable spirit had been successfully concluded.

While extreme reticence is manifested in every official and diplomatic quarter, it is known authoritatively that the exchanges which have been in progress for the last ten days between the Washington government and the powers of the world, including the two belligerents, have been successful to an unexpected degree.

The President, who has taken the lead in the negotiations, has been accorded the cordial support of the great Continental powers, including Russia's nearest friend, France.

The direct representations made through Ambassador Meyer at St. Petersburg to the Czar were received by Emperor Nicholas in a most friendly spirit. Tokio responded in an equally amicable way.

So near are the two warring powers to amicable contact at this moment that in all Washington circles, official and diplomatic, mere hopefulness has given way to notable optimism.

It is not unlikely that within 48 hours a definite statement of the situation may be issued from St. Petersburg, Tokio or Washington which will throw clear light on it.

It can be said that only Tokio remains yet to be heard from regarding a phase of the negotiations. That the response of the Mikado's government will be favorable, no doubt is entertained.

BOTH WELCOME PROPOSITION.

The foregoing note of the President was forwarded to the Russian and Japanese governments yesterday. It is rendered especially significant by the fact that it was prepared and sent only after assurances had been received from Tokio and St. Petersburg that such a proposition would be welcomed. While both Count Cassini, the Russian Ambassador, and Minister Takahira of Japan were cognizant of the nature of the note, it was not sent to the respective governments through them. It was cabled, by direction of the President, to St. Petersburg and Tokio, and there delivered directly to the Russian and Japanese governments, respectively, by Ambassador Meyer and Minister Griscom.

In addition to the assurances received by the President from Ambassador Meyer, after his audience with the Czar, and from Minister Griscom, who had conferred with the Mikado's government, the President had indicated to the representatives of the two governments at this capital his intention. He also discussed the subject with representatives of other important powers accredited to this capital.

DIPLOMATS INDORSE NOTE.

While no intimation of the attitude assumed toward the proposition by either Ambassador Cassini or Minister Takahira is obtainable, it is known that other diplomats with whom the President conferred cordially indorsed his intention.

A formal reply to the note may not be received for several days, but, as already made clear, informal assurances that it would be welcomed are already at hand. In view of the significant character of the document and of the attitude toward it which both Russia and Japan have assumed, it is regarded in official and diplomatic circles as the first firm and decisive step toward ultimate peace.

At a late hour tonight, Mr. Takahira the Japanese Minister, had not been advised from Tokio of the delivery of the President's message to the Emperor, but he was expecting a cable dispatch to that effect at any moment. The Minister was able yesterday to transmit to the President a message from the Mikado that Japan was, with Russia, desirous of peace, provided it could be obtained under proper conditions.

KAISER'S SUPPORT ABSOLUTE.

Baron Speck von Sternberg, the German Ambassador, has throughout, been the President's right bower in the negotiations and as the personal envoy of Emperor William has been able from the outset to assure the President of the absolute and hearty support of the German Emperor in any effort to bring about peace. It can be said that for days the German Emperor has been supplementing the efforts of the President with communications to the Czar, urging peace. Through the Grand Duke Michael, who attended the wedding of the Crown Prince, the Emperor sent the most urgent advice to the Czar that peace in the interest of Russia be concluded without further hostilities. The close personal friendship between the President and the German Ambassador has been an important factor in the preliminaries.

Aware of the preference of Japan to communicate her peace terms to Russia directly, the President, in the last few days, has been active in counseling moderation to Japan rather than in endeavoring to draw from Tokio some statement of probable terms.

At the Russian embassy tonight Count Cassini remained without advices from St. Petersburg, and he was unwilling to comment on any phase of the situation.

ANNOUNCEMENT MONDAY.

[BY THE ASSOCIATED PRESS—A.M.]

ST. PETERSBURG, June 9, 6:15 p.m.—Ambassador Meyer was in constant communication with Washington this morning. He received a long cable dispatch and soon afterward hurried to the Foreign Office, where he had half an hour's earnest conversation with Foreign Minister Lamsdorff concerning the information transmitted to him.

Extreme reticence continues to be manifested, but it is apparent that the great announcement for which the world is waiting will not be made from here or Tokio, but from Washington. It is not likely to be delayed beyond Monday at the latest. No hitch has occurred and the outlook continues favorable to peace.

A council of ministers presided over by the Emperor in person was held at Tsarskoe-Selo this afternoon to discuss the situation. His Majesty's brother, Grand Duke Michael, who has arrived here from Berlin, is believed to be the bearer of a personal message from Emperor William advising the conclusion of peace.

The government is plainly prepar-

(Continued on Fourth Page.)

MANCHURIA A BUFFER.

One of Four Cardinal Points in Japan's Plan for a Settlement.

[BY DIRECT WIRE TO THE TIMES.]

BOSTON, June 9.—[Exclusive Dispatch.] A private financial cable to a prominent agency here, one connected with the Wall Street Journal, states that the plan of Japan for settlement of the war with Russia, as privately stated by her representatives to leading American interests, is to take formal possession of Korea, to make Manchuria a buffer State and to dismantle Port Arthur and Vladivostok, making them open trade ports for the world.

This is the plan Japan had before ever she began this war and is what she had in mind when she started, ten years ago, to reorganize her army and navy and turn Russia back from the Pacific. This is her plan, aside from the question of indemnity and she will not alter it in the slightest degree.

If this policy is officially declared to the powers pressure will be brought to bear upon Russia for a settlement, especially as it is believed by financiers that Japan can be induced to reduce the amount of indemnity.

TURN TO REPUBLIC.

People of Norway Hold the Reins.

Swedish and Danish Royalty Will Not Furnish Them With a Monarch.

Efforts to Form a Coalition of the Powers Against the Disunion

Tri-color is Hoisted With Ceremony at Christiania Hungary's Cheer.

[BY THE ASSOCIATED PRESS—P.M.]

COPENHAGEN, June 9.—[By Atlantic Cable.] All hope that King Oscar or Crown Prince Gustave will yield to the request of the Norwegian Storthing to place a Prince of the House of Bernadotte on the throne of Norway has now disappeared, according to a high authority. The Danish royal family has also set the stamp of disapproval on the acceptance of the throne by a Danish Prince.

It is understood that arrangements are actually being made for a national convention, and this will inevitably result in the declaration of a republic.

According to well-informed persons here, Russia and Germany will refuse to recognize the Norwegian government until King Oscar consents to the disruption of the union. Strong efforts are being made to secure similar action by other governments, including that of Denmark, and it is said that these efforts are meeting with encouragement. The Norwegian press and people, according to advices received here remain singularly undemonstrative. Premier Michelsen wants no demonstration, and today refused to permit a large procession of Christianians in honor of the session of the Storthing. In refusing, the Premier said: "It is too early to claim a victory which has not yet been definitely gained. Our most serious difficulties are probably ahead."

Thousands of telegrams from all parts of the world are pouring in on Premier Michelsen and the Storthing, many of them coming from the United States and South Africa.

King Oscar is quoted as saying that he would avoid war at any cost. Officials here say that the King and the Crown Prince had been fully prepared for the action of the Storthing by Premier Michelsen, who informed them, prior to His Majesty's veto of the Consular Bill, as to what step Norway intended to take.

TRICOLOR HOISTED.

CEREMONY AT CHRISTIANIA.

[BY THE ASSOCIATED PRESS—A.M.]

CHRISTIANIA, June 9.—[By Atlantic Cable.] The Norwegian tricolor was hoisted today over Akershus fort and throughout the country in place of the union flag. The substitution was attended with great ceremony at the fort where the members of the Storthing and 30,000 of the public were assembled. The garrison was paraded in front of the quarters of the commandant of the fort, and the commandant read the resolution of the Storthing dissolving the union with Sweden.

As the clock in the tower of the fort chimed 10, the union flag, which had floated there since 1814, was hauled down, the troops presented arms, the band played the patriotic air "Sons of Norway" and after only a momentarp interim the first gun of a national salute boomed, the new flag was broken out, and the troops again presented arms. The people then uncovered and cheered wildly, the band adding to the general enthusiasm by playing the popular air, "Yes, We Love This Country."

Baron Von Wedel-Jarlsborg, who has been the Minister of Norway and Sweden at Madrid, and who is a Norwegian, is leaving the Spanish capital today for Christiania. He has telegraphed asking to be relieved from the post, owing to the dissolution of the union. His example will be followed by the ministers at Washington and Rome, both of whom are Norwegians.

The Department of Commerce has furnished the consuls-general with copies of the Storthing's resolution, and has invited them to notify their respective governments of the dissolution of the union.

Minister of State Loveland's appointment as Foreign Minister of Norway becomes effective June 15.

CHEERS FOR GUSTAV.

OSCAR TO SUMMON RIKSDAG.

[BY THE ASSOCIATED PRESS—A.M.]

STOCKHOLM, June 9.—[By Atlantic Cable.] Crown Prince Gustav, on his return from Berlin today, was met by the royal family, the ministers and a large crowd of people, who cheered

him enthusiastically. The city is decorated with flags.

King Oscar decided at a meeting of the Council of State, today, to summon the Riksdag for an extraordinary session June 30. The Crown Prince was present at the sitting, which had before it the resolution of the Norwegian Storthing which the Premier denounces as revolutionary.

The resignation of the ministers of Sweden and Norway at Copenhagen, Rome and Madrid were tendered by telegraph and accepted.

MINISTER GROP LEAVING.

[BY THE ASSOCIATED PRESS—A.M.]

WASHINGTON, June 9.—Mr. A. Grop, who has been here since 1889, as Minister from Norway and Sweden, and who is a Norwegian, has engaged steamer passage for next Tuesday. He is returning home to personally learn the situation. When he called at the State Department to take leave of the officials, he had not made up his mind as to his future course of action.

HUNGARY ENCOURAGED.

NORWAY'S EXAMPLE APPROVED.

[BY THE ASSOCIATED PRESS—A.M.]

BUDAPEST, June 9.—[By Atlantic Cable.] The members of the Parliamentary opposition party are sending an address to the Norwegian Storthing wishing it success in a constitutional fight, and saying that Hungary, encouraged by the example of Norway, will fight with redoubled strength to secure her national rights.

PRINCE GUSTAVUS' BRIDE.

[BY THE ASSOCIATED PRESS—P.M.]

LONDON, June 9.—With the departure of King Alfonso, interest in society begins to center in the coming wedding of Prince Gustavus Adolphus, eldest son of Crown Prince Gustave of Sweden and Norway, and Princess Margaret Victoria, daughter of the Duke of Connaught, to which unusual attention is drawn by the present crisis between Norway and Sweden. The wedding guests will begin to arrive next week. The Duke and Duchess of Connaught gave a party at Clarence House today for the display of the magnificent wedding gifts, which formed an amazing display of jewelry, especially rubies, Princess Margaret Victoria's favorite gem.

ROYAL ARCANUM TAX.

Councils are Holding Indignation Meetings Because of the Increase in Rates of Insurance.

[BY DIRECT WIRE TO THE TIMES.]

NEW YORK, June 9.—[Exclusive Dispatch.] Royal Arcanum councils are holding indignation meetings nightly throughout the country over the increase in insurance rates. The matter has been under advisement several years, ever since the officers realized that, as the order grew, the number of deaths became greater and would draw deeply on the insurance funds, if not wholly exhaust them. The tax would fall, it is said, most heavily on the older members, especially those who have passed the 65-year mark, when their monthly payment on $6000 would be something over $16, a prohibitive sum for thousands of old men.

It was thought for a time that what was lost by the taxing of veterans would be more than made up by the accession of young men. But as one of the inducements of insurance to the youngest policyholder is security for his old age, this treatment of the aged would cause them to look askance at the proposition.

MAYOR WEAVER'S CABINET.

Philadelphia Executive Names Fourteen Men Whose Advice He Will Ask During His Term.

[BY DIRECT WIRE TO THE TIMES.]

PHILADELPHIA, June 9.—[Exclusive Dispatch.] Mayor Weaver this afternoon announced the following men as members of an advisory committee which he will consult during the balance of his term: John H. Converse, William Potter, Hugh McCaffrey, Rudolph Blankenberg, Charles Emory Smith, W. F. Hagar, Mahlon N. Kline, Francis B. Hoever, William T. Tilden, W. W. Justice, Dr. John B. Musser, John H. Michener, Charles H. Harding and Morris Newberger.

Mayor Weaver said: "I expect to consult them, my advisory, from now on, for the balance of my term, on business matters connected with the city of Philadelphia. Many problems will arise from this time on which they can give me expert advice. I have selected them because of their broad business experience, so that I may submit to them many of the serious questions that must arise during the next two years."

The Mayor's action is believed to be unprecedented in municipal government in this country.

MRS. HAYWARD'S WILLS.

Former Judge Henry Says the Aged Widow, Before Death, Repudiated Oakland Testament.

[BY DIRECT WIRE TO THE TIMES.]

NEW YORK, June 9.—[Exclusive Dispatch.] Sensational developments may be expected in the probating of the wills of Mrs. Charity Hayward. The assertion was made today by former Judge Thomas S. Henry of Newark, at whose home the aged widow died, that she repudiated the will alleged to have been made in 1903, which has been ordered for examination of the court at Oakland.

"Mrs. Hayward" said Judge Henry, "was astonished to hear of a will alleged to have been made by her in 1903, and she repudiated it absolutely. If such a document existed, with her name attached to it, she declared to me, she must have been imposed upon, and the will must have been signed by her in the belief that it was some paper of an entirely different nature."

The "Rainer" strike is unjust and the boycott unfair, if for no other reason than that both were entered into without a proper hearing.—[Adv.

DR. VAUCAIRE'S Buse Developer. Sun rug Co.; (Dean's.) Second and Spring.

NEW ERA OF EQUITABLE.

Paul Morton Made Chairman of Insurance Society.

Leading Officers Have Sent in Their Resignations.

Thomas F. Ryan's Syndicate Secures Hyde's Stock.

[BY DIRECT WIRE TO THE TIMES.]

NEW YORK, June 9.—[Exclusive Dispatch.] The Equitable Life Assurance Society has been mutualized. Paul Morton is its "overlord" and his election to that position has startled the city, involving, as it does a financial combination that makes familiar Wall-street giants look like dwarfs. He celebrated the election by demanding and receiving the resignations of P. E. Alexander, Vice-President James Hagen Hyde, Second Vice-President Gage E. Tarbell, Third Vice-President George T. Wilson and Fourth Vice-President William H. McIntyre. These resignations Morton now holds. It is expected that he will accept Alexander's and Tarbell's at once.

Hyde has sold a majority of the stock that made him a dictator of the company to a syndicate of policyholders headed by Thomas F. Ryan. This syndicate has in turn invited Grover Cleveland, Supreme Court Justice Morgan J. O'Brien and George Westinghouse to become trustees for Hyde stock. These trustees are to elect all directors, twenty-eight of them, in accordance with instructions of policyholders and the remaining twenty-four according to the trustees' own views. This course is adopted in order that the policyholders and public generally should be convinced that the mutualization of the insurance company was an actuality. No formal statement of the amount paid to Hyde for his stock was made, but it was permitted to circulate that the price was between four and five million dollars.

The effect of the extraordinary proceeding has been rather different from what was expected. The public is more inclined to marvel at the stupendous financial combination that has been made than to consider the force and effect of Hyde's surrender of the Equitable. It has caused more talk of subways than of insurance, though Paul Morton himself has declared that he is now out of the traction business. The circumstance that August Belmont, Czar of the interurban system, seconded the nomination of Morton, the nominee of Thomas F. Ryan, director of the Interborough, is taken to mean that, in smoothing the rough road of the Equitable, the magnates have taken occasion to fasten upon New York City traffic a monopoly that will control the elevated, surface and subways alike, and that will end the struggle for extensions and new subways before the Rapid Transit Commission, and so avoid any competition.

By his purchase of the Hyde stock, Thomas F. Ryan has completed perhaps the most far-reaching deal ever conceived in Wall street. He becomes a financial Colossus like J. P. Morgan. He has brought into direct community of interest financial concerns with resources of $1,446,000,000, not to mention this staggering weight of millions represented by the affiliated concerns. Ryan stands as the unofficial head of this huge combination, which has assets greater than the Steel Trust, and which has more actual money on hand than the United States government. Altogether, it gives the financial world such a shake-up as it has not had for a generation. It shifts completely the center of gravity and lessens immensely the personal influence of the Rockefellers.

It needs but a slight stretch of the imagination to figure out a Standard Oil victory, as Ryan is in many things a representative of that group of capitalists. Some insisted last night that he is only acting for the Standard Oil in this matter, but his closest friends insisted that it was a personal deal, and that he alone was entitled to credit. He and Attorney Samuel Untermyer, have advised Hyde in every move. The largest question yet to be worked out is how long this stock is to remain in the hands of the trustees.

MORTON'S ELECTION.

[BY THE ASSOCIATED PRESS—P.M.]

NEW YORK, June 9.—Paul Morton, who retires from the Secretaryship of the Navy July 1, was today elected chairman of the board of directors of the Equitable Life Assurance Society. His election marks the first and most important step in the reorganization of the society, and was followed by the tender of the resignations of President James W. Alexander, Vice-President James H. Hyde, Second Vice-President Gage E. Tarbell, Third Vice-President George T. Wilson and Fourth Vice-President William H. McIntyre. It is known that Brayton Ives and Charles Stewart Smith, who were from the outset of the controversy on the side of the conservative element, protested against some of the proceedings of the meeting.

The new chairman, to quote Senator Depew, did not consent to take office until he had received positive assurances that he would have a "free hand as to measures and men." Mr. Hyde "divested" himself of the majority control, but, as made clear in his letter to the board, retains a substantial interest in the society.

All of the resignations submitted to the meeting are subject to the pleasure of Chairman Morton, and none has yet been accepted. Just what action Morton will take as to these resignations was not disclosed, but it was strongly intimated that President Alexander and Vice-Presidents Tarbell, Wilson and McIntyre retired with the belief that their executive relations with the Equitable had ended.

The interests to which Hyde disposed of his stock number some two-score individuals, led by Thomas F. Ryan, vice-president of the Morton Trust Company, which has close relations with the Mutual Life Insurance Company, one of the Equitable Society's principle rivals. Ryan is said to be heavily insured in the Equitable, as are, according to reports, many of the others who acted with him in the purchase of the Hyde holdings.

The price paid for the Hyde estate stock which is to be trusteed practically in perpetuity, was not disclosed, but estimates vary from $3,500,000 to $5,000,000. In addition to the 502 shares held by the Hyde estate, which includes the widow of Henry B. Hyde, founder of the society, and his daughter, Vice-President Hyde is said to hold between one hundred and sixty and one hundred and seventy shares, and it is these holdings which Untermyer refers to as the "substantial interests" which his client retains.

The men reported to hold the majority stock by Ryan are former President Cleveland, George Westinghouse of Pittsburgh, and Morgan J. O'Brien, recently elevated to the Chief Justiceship of the Appellate Division of the Supreme Court of this district. Ryan is the acknowledged head of the Metropolitan Traction Company, and only a fortnight ago induced Morton to ally himself with this interest as the operating chief of the New York City Railway Company, by which title the Metropolitan surface lines and their affiliated companies in Manhattan and the Bronx are corporately known.

Concerning the purchase of the Equitable stock and the disposition of it, Thomas F. Ryan said:

"In connection with some other policyholders who, like myself, have never had any relations with the Equitable, except as policyholders, I have purchased from Mr. Hyde a majority stock of that society. We have made this purchase for the sake of putting an end to the present unfortunate condition of the company's affairs, not only in the interest of the policyholders, but for the general business interests of the entire country. We propose, upon receiving the stock, to immediately divest ourselves of all voting power, and accomplish in substance and effect the plan of mutualization already approved by the Superintendent of Insurance. We propose to do this by conveying the stock to a board of trustees, composed of men of such character as to command universal confidence, and having no connection with Wall street, with power to vote the stock for the election of directors —as to twenty-eight directors in accordance with the instructions of the policyholders of the society, and as to the remaining twenty-four directors in accordance with the uncontrolled judgment of the trustees.

"These will at once accomplish the object of putting the control of the company in the hands of the policyholders, and will eliminate entirely the one-man power to which so much objection has been made."

The selection of Morton, in the opinion of those who have followed events is in the nature of a compromise and a victory for the Hyde faction. Untermeyer said: "Mr. Hyde has sold a majority of the stock to a representative of the policy-holders represented by Thomas F. Ryan, and of whom he is one. Mr. Hyde retains a substantial stock interest, and will continue to be identified with the company."

This evening Ryan made public a letter to Cleveland, named as one of the trustees. Copies were also sent to Justice O'Brien and Westinghouse. After reviewing Equitable affairs in the letter, Ryan asks Cleveland to accept a place on the Board of Trustees, saying: "I beg you to act as an agent of this board with other gentlemen who shall be of a character entirely satisfactory to you. I should not venture to ask this of you on any personal grounds, but to restore this great trust, affecting so many people of slender means, to soundness and public confidence would certainly be a great public service, and this view emboldens me to make the request."

Morton's election is believed to mean the solution of the controversy which began between the Hyde and Alexander forces and the establishment of the reforms demanded.

HYDE AND HIS STOCK.

[BY THE ASSOCIATED PRESS—A.M.]

NEW YORK, June 9.—The following statement was given out today at the Equitable Life Assurance Society offices on behalf of James H. Hyde:

"Any statements to the effect that I intend to sell my stock in the Equitable is untrue."

Notwithstanding Hyde's denial, it is learned that negotiations for some form of transfer of the Hyde holdings are in progress.

A conference has been held, says the World, lasting until an early hour this morning, at which negotiations for the purchase of the stock control of the Equitable Life Assurance Society owned by Hyde, were made by George J. Gould on behalf of a syndicate of financiers and business men.

"When the conference ended," the World asserts, "satisfactory progress had been made, and it is expected that the sale of Mr. Hyde's stock will be ratified before the meeting of the Equitable directors, which will take place at 1 p.m. today.

"The greatest secrecy concerning the conference was maintained. It began early in the night in the home of one of Mr. Hyde's lawyers, and from there the conferees went to another place. Mr. Hyde, attended by his lawyers, Samuel Untermeyer, Elihu Root and William C. Gulliver, was present. The price offered was a sum said to be in excess of $4,000,000 and less than $5,000,000 for the 502 shares, which have a par value of $50,200, and which were valued at the time of Henry B. Hyde's death for the purpose of fixing the State inheritance tax, at $250 a share, or $125,500.

"Mr. Hyde is said to have expressed a willingness to sell on certain conditions, these included:

"First—That the stock should be trusteed by the new owners and voted so that the policy-holders should elect twenty-eight directors and the stockholders twenty-four directors.

"Second—That he should be given his own time to retire as a director of the Equitable, but that if the new owners so decided he would surrender the office of first vice-president.

"Third—That neither E. H. Harriman nor Henry C. Frick should have any direct or indirect connection with the purchase of the stock.

"Mr. Hyde is said to have remarked, in connection with the last stipulation, that rather than allow one of the men named to obtain control, he would make a bonfire of his stock.

"Who is behind Mr. Gould in the reported negotiations could not be learned. It is believed that he is merely acting in the matter as an intermediary for others, because of his friendship and influence with Mr. Hyde."

Valentine P. Snyder, a director of the Equitable, and president of the National Bank of Commerce, was examined by Superintendent Hendricks today in the department's investigation of Equitable affairs.

"Wants" Filled.

TELEPHONE your "Want" ads to The Times. Special clerks are constantly in waiting at the other end of your 'phone to take your ad. Ring up any time of the day or night. Sunset, PRESS ONE; Home, "THE TIMES." Rate: One cent per word.

City Restaurants.

KNIGHTS OF COLUMBUS WELCOME

—1200 AT A TIME—

Cafe Bristol Fourth and Spring

DEL MONTE TAVERN

SWELL RESTAURANT.

219-221 West Third Street.

THE REVOLT IN RUSSIA.

PETERSBURG IN THE FIGHT.

Capital Joins Moscow in Demanding Assembly.

The Zemstvoists and Mayors Await Czar's Reply.

Government is Preparing to Time Proclamation.

[BY THE ASSOCIATED PRESS—P.M.]

ST. PETERSBURG, June 10.—[By Atlantic Cable.] The Municipality of St. Petersburg has decided to give its adhesion to the address to Emperor Nicholas adopted by the All-Russian Zemstvo Congress at Moscow and has appointed a number of its members to join the deputation from the Moscow congress which will present the address to the Emperor.

WAITING FOR REPLY.

[BY THE ASSOCIATED PRESS—A.M.]

ST. PETERSBURG, June 9, 6:45 p.m.—The important fact developed today that the Moscow meeting of zemstvoists and Mayors has not finally adjourned but only temporarily adjourned to await the Emperor's answer to the deputation dispatched to him with the sensational addresses telegraphed from Moscow yesterday, demanding the immediate convocation of a national assembly.

ST. PETERSBURG, June 9.—The government, in the present emergency, is acting with great wisdom. It is preparing to time the proclamation of a national assembly with the announcement that peace negotiations have begun. The Committee of Ministers is hurrying its examination of the Bouligin Rescript Commission's project for the "Gosadarstvennaia Dula" ("imperial duma") scheme already outlined in these dispatches, its consideration having commenced yesterday and continuing today.

Practically no alterations are being made in the text and the Associated Press learns from a prominent Russian Statesman conversant with the situation that the review of the Bouligin commission's project is purely formal, as a manifesto promulgating a law giving the Russian people a voice in legislation is already drafted. The informant of the Associated Press claims to have seen the original and he expects the law to be proclaimed early next week.

HUNDRED SHOT AT MINSK.

MASSACRES ARE RESUMED.

[BY DIRECT WIRE TO THE TIMES.]

ST. PETERSBURG, June 10.—[Exclusive Dispatch.] Reports have been received of rioting at Minsk, in which nearly a hundred persons were shot. Other telegrams describe the resumption of the massacre at Erivan on Wednesday.

LIBERALS FORCING THINGS.

[BY THE ASSOCIATED PRESS—P.M.]

ST. PETERSBURG, June 10.—The commencement of formal peace negotiations, especially if coupled with the prompt announcement of the convoking of a national assembly, may avert the threatened crisis which the liberals are forcing on the government, or it may only serve to precipitate it.

Moscow is now a perfect hotbed of protest against the existing régime. The address of the All-Russian Zemstvo Congress has been brought to St. Petersburg to be presented to the Emperor. It fairly stunned the members of the Government. Nothing approaching such language used in the document from men of such standing as those who signed it has ever before been heard in Russia. There is a peremptory ring about it which is ominous.

Those bearing the address come to St. Petersburg claiming to be the plenipotentiaries of the Russian people, delivering an ultimatum, not begging terms, but demanding rights and almost threatening the government with civil war if it does not yield.

What is more ominous still is that the body which this deputation represents has not left Moscow, but has only adjourned awaiting the Emperor's reply.

POLICE USE DRAWN SWORDS.

[BY THE ASSOCIATED PRESS—P.M.]

MOSCOW, June 9.—Police with drawn swords charged a mob of 2000 workmen here yesterday, wounding many of them. The workmen refused to disperse when ordered and the police fired blank revolver shots at them. The mob stood firm whereupon the police charged and scattered it. There were no further disturbances.

Resorts.

THE CYNTHIA

Most modern and elegantly furnished flat buildings of Southern California. Fourroom apartments with all modern conveniences, fronting the new pleasure pier at

LONG BEACH, CALIFORNIA.

Home Phone. Address letters P.O. Box 211.

San Francisco Hotels.

HOTEL HAMILTON

San Francisco's newest hotel. 125 Ellis Street. Fire-proof bldg. Centrally located. Telephone and steam heat in every room. European plan. Rooms without bath, $1 per day; with bath, $2. Suites from $2.50 to $4. Fourth and Ellis st. cars from Third and Townsend-st. depot, pass the door.

"Just Like a Pleasant Home."

New Russ House SAN FRANCISCO, CAL.

CHAS. NEWMAN CO., Props.

Convenient to all car lines, places of amusement and prominent buildings. A hotel of unexcelled service. European, $1.00 per day upward; American, $2.00 per day upward. Special rates to families.

When you go to San Francisco stop at HOTEL LANGHAM MASON AND ELLIS STS. HARRY R. RAND.

SUMMER RESORTS

INFORMATION AND SUMMER RESORT BUREAU.

The TIMES FREE INFORMATION BUREAU is for the use of those seeking recreation, rest and recuperation among the sea shore and mountain resorts. Particulars are given regarding Hotels and Private Boarding-houses; their attractions, rates, etc. Photographs, circulars and transportation literature are kept on hand for inspection and distribution. Times readers who are planning their summer outings can obtain here, in a few minutes, information that would take days to procure by other methods.

$10.00 Per Week

Room and board until July 1st at

Hotel Arcadia

Santa Monica by the Sea.

A. D. WRIGHT, Proprietor.

New Idyllwild Bungalow

Opens June 15th.

A Mountain Resort with City Conveniences. A Mile High—but Easy of Access.

Tents and cottages for housekeeping are now ready.

Money spent for occasional rest and quiet is a good investment.

Idyllwild is the place to go this year. Everything new, modern and up-to-date.

No person with disease of the throat or lungs admitted.

Write today for the beautifully illustrated "Billy" booklet, full of romance and complete information. It answers all questions, and will settle that vexatious vacation problem.

Address MR. R. A. LOWE, Manager Idyllwild Mountain Resort Co., Idyllwild, Riverside Co., Cal.

Rheumatism

Sciatica—all uric acid complaints—Blood Disorders and Nervous Diseases there is a positive cure at the

HOT MUD BATHS RELIEF HOT SPRINGS!

SAN JACINTO, CAL.

For Terms, address: TRAVEL & HOTEL BUREAU, 261 W. Third St., Los Angeles, Cal.

E. F. HOBART, Mgr.

Phone Suburban 91. SAN JACINTO.

7 OAKS Now Open

Don't let summer go by without a trip to Seven Oaks. Even a few days will be worth much to the tired and overworn resident of the city. Seven Oaks is an ideal place for health, rest and recreation. You can enjoy all the outdoor sports and the comforts of home, too.

Run on detached cottage plan; fine table service; reasonable rates. Only a day's trip from Los Angeles.

Address "Manager Seven Oaks," Redlands, Cal., or call up Sunset 'Phone Main 2091, Redlands, Los Angeles office, 307 W. 3rd st.

Half Fare to Elsinore Hot Springs

For 30 days from May 15, we will refund half fare from all points in Southern California to parties staying one week or more at the Lake View Hotel. Natural hot water and mud baths. Address C. S. TRAPHAGEN, Owner and Manager Elsinore, California.

"A CALL from the Mountains" tells of

Camping Trips

of 15 and 30 days in The HIGHER SIERRAS on the TRAIL to MOUNT WHITNEY. Get it, gratis, at Peck's, 222 S. Spring st. The trout are looking for that fly.

CAMP RINCON is the place to spend your vacation. Hotel accommodations; furnished tents for light housekeeping. Grand mountain scenery. Daily stage to and from camp. Call at 222 S. Spring St., Los Angeles, or write C. E. SMITH, Prop., Azusa, Cal.

Follows Camp—stage now running—trout fishing at its height—excellent table—booklet on request. Address R. M. Follows, Azusa, Cal.

MT. WILSON "Above the Clouds"

Summer camping now open. See ad. in Sunday Times. Write or phone H. E. Bassett & Sons, Mt. Wilson, Cal. Home 55, 3 bells. Sunset M. 55, 3 bells.

GLEN MARTYN

One of the few resorts in a genuine pine forest. Altitude 5400 feet. Both sun and shade. Booklet at 217 west Third Street.

C. E. BURNS, Redlands P. O.

Fredalba Park

Elevation 1800 feet; board and lodging, $10.50 to $14; cottages furnished for light housekeeping. Address FRED A. SMILEY, Fredalba, Cal.

THE BUNDY HOT SPRINGS

Located in Elsinore, Riverside county, Cal. Especially good for stomach, kidneys, rheumatism. Hotel and baths practically under same roof. No staging. Santa Fe. L. G. Maxwell, Prop.

Resorts.

Hotel Opening

SATURDAY, JUNE 10, 1905

Fairview Hot Springs, Fairview, Cal.

A strictly modern hotel, beautifully and luxuriously furnished, with all up-to-date conveniences for health, comfort and pleasure. Every room brilliantly lighted with odorless gas from our WONDERFUL NATURAL GAS WELL.

Has in connection one of the largest natural hot mineral water plunges in California; also private mud and mineral baths. Surrounded by beautiful grounds, on which is a fine new tennis court for the use of guests exclusively.

Practically everything used on our tables is a product of our own garden or dairy. Wholesome home cooking our specialty.

Apart from the hotel are several new furnished cottages equipped with private mineral baths and gas connections for lighting or cooking purposes, these cottages being for the convenience of those wishing to stay and take systematic baths. The mineral water, which ranks with the best in the State, will cure all blood and skin diseases, catarrh and rheumatism, and likewise is recommended for pulmonary, stomach or nervous disorders.

Located about three miles from the ocean, thereby enjoying the invigorating influences of the sea breezes, which insure an equable temperature in all seasons of the year.

Rates (including bathing privileges,) $1.50 a day and up.

Special rates by the week.

For further information address J. C. WHITE, Secy., 701 Johnson Bldg., Los Angeles, Cal., or FAIRVIEW HOT SPRINGS COMPANY, R.D. No. 4, Santa Ana, Cal.

What of San Luis HOT SULPHUR SPRINGS

Spend your Vacation, including Hotel Expenses and Travel, for $20 to $22.

They are the finest for giving new life, vigor, pleasure and rest. It is the ideal spot and the paradise on the Pacific Coast, and there is none that can equal it in Nature's gift. Fine streams in front of the hotel. Free boating and fishing; 1½ miles to the Ocean Beach. In the Bay of San Louis Obispo is Port Harford, where there is good fishing from the wharf and boats. There are many shady walks, lawns, and trails to the top of the mountains, from where there is a fine view out over the grand Pacific Ocean. Free tub and plunge baths, billiards, pool, boating on streams, tennis, and croquet. Just think of only $20 to $22 for one week's board, room and baths, and 200 miles by rail and 16 by stage round trip. Amusements of all kinds to pass the time. Our table is supplied with the best on the market. Only 7 hours by rail and one hour by stage each way from the time you leave Los Angeles, 8 a. m. From the time you leave until you are back it will not cost you more than if you had stayed home. For the last 26 years thousands of people have been here, and they say it is the finest spot in California. Board, room and baths, per week $9.50 to $12.50. Write for illustrated booklet to A. M. Smith, San Luis Hot Sulphur Springs, San Luis Obispo, Calif.

El Pizmo Beach

12 Miles from San Louis Obispo

The only beach resort between Santa Barbara and Monterey. New hotel opens May 6. Tentcity opens later. Tennis, bathing, fishing, clam bakes, etc. Live oak trees on hills; running brooks, canyons; 18 mile auto course; saddle horses. Address, EL PIZMO CO., Pizmo, Cal. Or 220 Douglas Bldg., Los Angeles.

STANLEY PARK—Stanley Park, the beautiful summer resort situated midway between Ventura and Santa Barbara, and 3 miles from the ocean, in the Santa Ynez mountains, is now open to guests. More beautiful this year than ever. Finest place in Southern California to spend the summer vacation. Board and room, including sulphur baths, $9 to $12 per week. Tents partly furnished $7.50 per week. For further particulars address J. Henry Shepard, Stanley Park, Carpenteria, Cal. Home phone Carpenteria No. 2.

"CAMP RINCON."

Come up and spend a few days in the mountains at Camp Rincon, only 4 hours from Los Angeles, on Santa Fe R.R.; 14 miles from Azusa; daily stage to and from camp. Inquire city office, 222 S. Spring st., L. A., or write C. E. SMITH, Azusa, Cal.

Superb Routes of Travel.

TO

PORTLAND

$40.00 ROUND TRIP

VIA

SALT LAKE ROUTE

Going via this new scenic line to Salt Lake City—through Ogden—along the famous Columbia River—to Portland. Stopover allowed at all points. Dates of sale: Every Friday, June 9 to October 6 (inclusive.) Information at City Office, 250 South Spring Street. Both Phones 352 or Salt Lake Depot, East First Street, Home 490, Sunset 4095.

THE SCENIC ROUTE OF AMERICA

OCEANIC STEAMSHIP CO.—

$125.00 ROUND TRIP TO HONOLULU OR TAHITI $125.00

Steamer to Honolulu, Samoa, New Zealand and Australia June 11; to Honolulu June 17; to Tahiti July 1. Honolulu excursions organized. Tickets and information furnished by HUGH B. RICE CO., 218 West Third Street.

STEAMER for San Francisco—EVERY DAY

Steamers Corinthian and all points North DAILY, carrying passenger and freight. FARE INCLUDES BERTH AND MEALS. To San Francisco, First Cabin, $6.00; Second Cabin, $7.50. For all information apply to C. J. LEHMAN, Genl. Agt., 230 S. Spring Street. PHONES 503.

Timely Special Announcements.

CAWSTON OSTRICH FARM—

Concert Today...

BY THE

CADET BAND of San Francisco

TEA WILL BE SERVED BY

MME. MODJESKA

And Ladies to the Visiting Knights of Columbus

South Pasadena, California

CHILDREN'S PICTURES—

IN CHARACTERISTIC ATTITUDES

New Studio 336½ S. Broadway

Awarded 16 medals. Unquestionable artistic excellements. Latest award, Boston, December, 1904.

Steckel

Hill's CHOW-CHOW

DELICIOUS DRESSING—CRISP PICKLES

James Hill & Sons Co.

HARDMAN AUTO-TONE—The best inside automatic player on the market.

WILLIAMSON PIANO CO., 327 South Spring Street.

ANY PIANO—ONLY $8.00 DOWN. ONLY $6.00 MONTHLY. NO INTEREST TO PAY.

FITZGERALD'S 113 SOUTH SPRING ST.

City Hotels

HOTEL LANKERSHIM

Seventh and Broadway.

Largest and most luxurious hotel in Los Angeles. 350 rooms, 200 baths.

SPECIAL RATES to permanent guests and commercial men. Large, airy sample rooms. Rates $1.00 per day and up. European plan; $2.50 per day and up. American plan.

COOPER & DAVIS, Lessees. H. C. FRYMAN, Manager.

HOTEL ALVARADO

N.E. Corner Westlake Park.

We still have a few choice rooms. This we will make this summer are less than can keep house for, with to worry. Investigation invited.

W. E. CORNELL.

Hotel Leighton

Location North Side Westlake Park

The Tourist and Family Hotel Of Los Angeles. Nothing Lacking. 110 Rooms.

F. A. CUTLER, Manager.

The Bachelor

320 W. FIFTH ST.

Between Hill and Broadway; new, handsomely furnished rooms, single or en-suite, with or without private bath; all modern conveniences; just opened. Phone

The Netherlands

1253 West Seventh Street

New, first-class family hotel. American plan. Special rates for summer per couple and up. Cuisine unexcelled.

The Gibson Apartments

Strictly Modern

635 West 4th St. Home Ex.

Hotel Bellevue Terrace Sixth and Figueroa

RATES $25 PER MONTH AND UP.

Summer Rates. Summer Rates.

Hotel Lillie

534 SOUTH HILL STREET.

SUMMER RATES. 227 S. FLOWER

St. Regis

SINGLE ROOMS AND APARTMENTS. Five minutes walk from business center.

DAY, JUNE 10, 1905.

City Hotels

HOTEL LANKERSHIM
Seventh and Broadway.
gest and most luxurious Hotel Los Angeles. 350 rooms, 100 hs.
SPECIAL RATES
permanent guests and commercial men. Large, airy sample ms. Rates $1.00 per day and European plan; $3.00 per day and up. American plan.
OPER & DAVIS, Lessees.
H. C. FRYMAN, Manager.

HOTEL ALVARADO

K.E. Corner Westlake Park.
ill have a few choice rooms. The win- makes this summer are less than pa to house for, with no worry attached. tigation invited.
W. B. CORWIN.

Hotel Leighton
Location North Side Westlake Park
Tourist and Family Hotel
Of Los Angeles. Nothing Lacking. 110 Rooms.
A. CUTLER, Manager

The Bachelor
330 W. FIFTH ST.
een Hill and Broadway; new, hand- to fitted rooms, single or en-suite, h or without private bath and all mod- nveniences; just opened. Phone 2697.

e Netherlands
3 West Seventh Street
rst-class family hotel. American Special rates for summer $5.00 ple and up. Cuisine unexcelled.

The ibson Apartments
Strictly Modern
st 4th St. Home Ex. 1010

Bellevue Terrace
Sixth and Figueroa
ES $25 PER MONTH AND UP.
er Rates. Summer Rates.

Hotel Lillie
SOUTH HILL STREET.

ER RA ES. 237 S. FLOWER
St. Regis
E ROOMS AND APARTMENTS
inutes walk from business center

Travel.

AND
SALT LAKE ROUTE
TRIP
E ROUTE
—through Ogden—along the allowed at all points. Dates usive.) Information at City 2 or Salt Lake Depot, East

UTE OF

125.00
stralia June 11; to erseas organized. 218 West Third Street.
EVERY DAY
MERCHANTS INDEPENDENT LINE.

cements.

California
Hexel
CHOW
ING—CRISP PICKLES
Hill & Sons Co.
nside automatic piano on the
327 South Spring Street.
FITZGERALD'S
113 SOUTH SPRING ST.

PACIFIC SLOPE.

WONDERS OF WATER SEEN.

Congress Irrigation Committee is Shown Things.

Put in Big Day Around Yuma and Start Along.

The Party Will Arrive in Los Angeles Sunday Night.

[BY THE ASSOCIATED PRESS—P.M.]

YUMA (Ariz.) June 9.—The Senate and House Committee on Irrigation, engineers of the reclamation service and press correspondents and photographers arrived in Yuma early this morning, where they were met by an enthusiastic delegation consisting of Gov. Pardee, Senator Flint, Congressmen McLachlan and Kahn and Representatives of the Los Angeles Chamber of Commerce, the California Promotion Committee, the United States engineers in California and others.

The entire party, about fifty, was driven through the surrounding country, where they were shown the marvels that irrigation has already accomplished in a once desert region. Five thousand acres of land are now under irrigation. A visit was made to the Blaisdell ranch, where oranges, figs and grape-fruit grow close to great fields of luxuriant alfalfa, and also to the experimental station recently established by the United States Department of Agriculture for date culture.

At a public reception, Senator Newlands stated that the Yuma irrigation project would probably be finished in two or two and one-half years. This project contemplates the irrigation of 87,000 acres through a diversion canal taking water out of the Colorado River ten miles above Yuma. In event the government takes over the Imperial systems, this canal will be extended twenty miles. Three million dollars has been set aside from the reclamation fund for the Yuma project, one million dollars of which will be devoted to the construction of headgates.

MONDELL'S PLEDGE.

Chairman F. W. Mondell, of the House Committee on Irrigation, pledged the support of the irrigation committees to the development of this great country "west of the West." Of the members of the present party, said Mr. Mondell, five were among the seventeen who drafted the Reclamation Act and all had worked for it.

The party took the steamer Searchlight to the lower headgates of the Imperial systems as guests of the United States Reclamation Service. The Colorado River this spring threatened to use these canals as a main channel but the situation is now well under control and it is anticipated that there will be no further difficulty. It is believed that the Southern Pacific Railroad company will shortly engage in active work in its cooperation toward improvement of the Imperial systems.

Unusual interest is taken by the Congress party in the California situation. "In the southern part of the State of California," said Elwood Mead, of the United States Department of Agriculture, "water is more valuable than anywhere else in the world. It is put to marvelous use and brings wonderful results. It is our purpose not only to render more waters available for agriculture but find means for a greater economy in the waters now used."

WANT TO SEE SACRAMENTO.

All members of the party are anxious to see the great Sacramento Valley, which presents all phases of the irrigation question, including irrigation of semi-arid lands, reclamation of swamp lands, drainage, and the improvement of navigation.

"In the Sacramento Valley, we will have the whole situation. It is the largest reclamation project in the United States and all members of our party are looking forward to our visit through there and in wonderful Southern California," said Mr. Blanchard, of the Reclamation Service, who has charge of the party.

Tomorrow the Congress committee and guides will visit the Imperial district, leaving here by special train at 9:30 tonight. A drive of seventeen miles will be made through Imperial Valley. J. B. Lippincott of the United States Geological Survey, has a corps of competent engineers explaining technicalities and features of the situation.

MANY SURPRISES.

[BY DIRECT WIRE TO THE TIMES.]

IMPERIAL JUNCTION, June 9.—[Exclusive Dispatch.] The westward trip of the committee has brought many surprises to the delegates, both as to the work already accomplished by the Reclamation Service and that which may be realized in the future. They are amazed at the fertility of the soil under irrigation and do not hesitate to voice their approval of the work as it is being carried on by the Reclamation Service.

At the dinner given tonight at Yuma by local officials of the Reclamation Service and members of the Water Users' Association, Senator Newlands of Nevada, known as one of the fathers of the Reclamation Act, addressed the water users at some length, assuring them that the reservoir at the Laguna damsite would be built, and that if there was any question as to water rights that could be settled later.

J. B. Lippincott, supervising engineer of the Reclamation Service, also addressed the assembly, speaking especially of the rights of the United States to divert the waters of the Colorado River and touching upon this aspect of the case with regard to the attitude of Mexico.

The Southern Pacific has placed at the disposal of the committee a special train of five Pullmans and a buffet car. Two special cars brought the delegates from Kansas City, and were combined at Yuma with the three coaches from San Francisco and Los Angeles, carrying Gov. Pardee and the California welcoming committee.

ESPEE COURTESIES.

The railroad has made up this train, running on special schedule, both for the convenience of the committee and to allow at the same time prominent California men, representing the leading interests of the State, to meet and accompany the eastern delegation.

The reclamation service is represented with the Congress committee by C. J. Blanchard, Chief Statistician, who is engaged in pointing out the features of the work especially to be noted and discussed.

Besides Gov. Pardee and party, the committee was met at Yuma by Senator Flint and General Superintendent Ingram of the Southern Pacific, who will accompany them to Los Angeles. George A. Parkyns, assistant general passenger agent, is also representing the Southern Pacific and looking out for the welfare of its guests.

In his address tonight, Senator Newlands wished especially to correct the impression of government paternalism in irrigation projects. He declared the people themselves are doing it all, the government simply financing the proposition, as a banker might a business proposition.

Tomorrow will be spent visiting irrigated lands in and about Imperial, Calexico and Holtville, and will include a run down across the Mexican border, on the new line to Yuma, as far as rails have been laid. The special will reach Imperial tomorrow morning and Los Angeles at 6 o'clock Sunday night.

BUTTE COUNTY CANAL.

HEAD GATES ARE OPENED.

[BY DIRECT WIRE TO THE TIMES.]

GRIDLEY, June 9.—[Exclusive Dispatch.] With the opening of the head gates and the turning of water into the Butte County canal today, what is probably the most important irrigating enterprise in Northern California is now in working order. There were no hitches or accidents, the river pouring its water into the canal as the gates were raised.

The canal is 14 miles long, 30 feet wide on the bottom and carries 25,000 inches of water, equivalent to 500 cubic feet per second, and will irrigate 80,000 acres. What was formerly an exclusive grain-farming section is rapidly being transformed into a region of diversified farms and settlers from the East are rapidly coming in.

EVIDENCE OF MURDER.

GHASTLY FIND NEAR SUISUN.

[BY THE ASSOCIATED PRESS—A.M.]

VALLEJO, June 9.—The body of an unknown man, who is believed to have been murdered, was found this morning by a train crew, lying beside the railroad track, a quarter of a mile this side of Suisun. At first, the members of the train crew believed that the deceased had been run over, but on investigation found that his head had been battered to a pulp by a stick found close by, covered with blood.

Most of the clothing had been stolen from the corpse, only the underwear, an outside shirt of dark material and the shoes being left.

The officers who are investigating the case believe the dead man may have been murdered by one of the prisoners who recently escaped from the jail of Fairfax, and took the opportunity to change the clothing of his victim for prison garb.

There is no clew to the identity of the deceased, who had evidently been dead about ten hours when found. He was about 30 years old, and was 5 feet 10 inches in height.

BIG STRIKE OF GOLD.

RICHEST EVER AT THE ROYAL.

[BY DIRECT WIRE TO THE TIMES.]

STOCKTON, June 9.—[Exclusive Dispatch.] What is believed to be the largest and richest strike ever made in a California mine was uncovered early this morning at the Royal Mine, Hodson, Calavaras county, when, on the 160-foot level, a cross-vein, which has been traced to the surface, was located. It is about forty feet in width on the 500-foot level, and assays from $10 to $50 per ton. This is of immense value, as it lies above the flat vein, or what is called the "mother" vein, and places in sight many thousand tons of high-grade ore.

The Royal Mine has been a profitable piece of property for years, but most of the ore has been of a low grade, and has seldom run over $3 ton. Of recent years the mine has been the cause of much litigation. It was originally bonded for $400,000, but of late years it is estimated to be worth $4,000,000. An English syndicate, represented by J. C. Kemp Vane, controls it.

SLOPE BRIEFS.

Severe Northwester Delays Vessels.

ASTORIA (Or.) June 9.—The steamship St. Paul, with passengers and cargo from San Francisco, arrived here today, twenty-four hours overdue, as the result of a severe northwester. The oil tank steamer Whittier arrived off the bay ten days late, having been delayed by the same gale.

Want Bridge Across Straits.

SAN FRANCISCO, June 9.—The directors of the Merchants' Exchange have adopted a resolution in favor of the construction of a bridge across Carquinez Straits with the least possible delay. In the resolution no description of the sort of bridge favored by the exchange is included.

License for San Diego Bank.

SAN FRANCISCO, June 9.—The Board of Bank Commissioners has issued licenses for the establishment of the Security Savings Bank and Trust Company at San Diego, and the Security Savings Bank of Stanislaus County, at Modesto. The first-named institution is capitalized at $125,000 and the other at $25,500.

Companions of the Forest.

WOODLAND, June 9.—The Grand Circle Companions of the Forest of America adjourned today after selecting Santa Cruz as the place for the next annual session.

To Contest Half Holiday Law.

SACRAMENTO, June 9.—The Bar Association of Sacramento County has appointed a committee to contest the Saturday half-holiday law as applied to city and county offices, taking the position that it is unconstitutional.

Jury Acquits Maestretti.

SAN FRANCISCO, June 9.—The jury in the case of F. W. Maestretti, president of the Board of Public Works, brought in a verdict of acquittal tonight. Maestretti was charged with subornation of perjury in connection with the case of Wyan, charged with violating the primary election laws.

Alleged Counterfeiter Arrested.

SANTA ROSA, June 9.—John Duffy, who has resided in this city several months, was arrested today on the charge of counterfeiting. Several spurious coins and three moulds for making silver dollars were found in his rooms. The arrest was brought about in a peculiar manner. Duffy accosted an officer and said as he expected to be arrested he preferred to have a friend perform the act.

Auditor Won't Draw Warrants.

MARYSVILLE, June 9.—Mandamus proceedings have been commenced against County Auditor Gunning to compel him to draw warrants for the salaries of the constables and justices of Yuba county. The last Legislature passed a law giving these officials in Yuba county salaries instead of fees and the Auditor refused to draw warrants, on the ground that the salaries do not go into effect during the terms of the present incumbents.

Discuss Blasdel's Disappearance.

SAN FRANCISCO, June 9.—Lieut. William G. Blasdel's mysterious death was fully discussed today on board the revenue cutter Rush by the commission appointed from Washington to investigate the circumstances of the officer's disappearance and probable drowning from that vessel early last Tuesday morning. It was the opinion of the commission that a slight lurch of the vessel precipitated Lieut. Blasdel into the water, and that he was drowned.

Boy Shoots His Grandmother.

SALINAS, June 9.—A report from Chualar to the effect that a fifteen-year-old boy named Roberts had shot Mrs. William Moore, his grandmother, caused the Sheriff to go to Chualar tonight. From the slight information obtainable it seems that ill-feeling existed between the families, and that Roberts had often threatened Mrs. Moore. During a quarrel this afternoon, the boy, who had the rifle, shot Mrs. Moore in the head. Neighbors notified the officers, but as they have telephoned that they will not be back till morning, full details are not obtainable.

Big Warehouse Deal Consummated.

STOCKTON, June 9.—The Oakdale Milling Company today consummated a deal whereby it will take over and operate all of the twenty-three warehouses formerly owned by the Haslacher-Kahn Company, under what was known as the "H. & K" Company. The buildings are located in San Joaquin, Stanislaus and Merced counties, and are along the Santa Fé and Southern Pacific railroads. Al Haslacher, who is in charge of the Oakdale mill, will manage the warehouses.

Salinas Banker Seriously Injured.

SALINAS, June 9.—While driving a colt which had only been lately broken, James H. McDougall, president of the Salinas City Bank, and James Webster, another prominent citizen, were seriously injured. The horse took fright at a locomotive and ran away. The buggy upset, throwing out the occupants, and McDougall was kicked several times by the horse. The ankle of his right leg was shattered and his right thigh broken. Besides, he was injured internally. Webster was injured internally. Physicians fear that McDougall will not survive.

Telephone your "Want" ads. to The Times. Special clerks are constantly in waiting at the other end of your 'phone to take your ad. Ring up any time of day or night. Sunset Press One, Home "The Times." Rate: One cent per word.

LABOR.

MEET WITH A FAILURE.

Teamsters Try to Reopen Peace Negotiations.

Chicago Employers Through With Shea's Crowd.

New Jersey Paupers Go on a Short-lived Strike.

[BY THE ASSOCIATED PRESS—P.M.]

CHICAGO, June 9.—Aside from one or two feeble efforts to open peace negotiations, there were no developments today in the teamsters' strike. The attempts at peace failed utterly. The chief effort toward a settlement was made by a committee of the teamsters which attempted to open separate negotiations with the large State-street department stores. Every effort of the strikers in this direction has heretofore produced no result whatever, and the move of today met with the same fate as did its predecessors.

STRIKERS FEAR TRICK.

[BY THE ASSOCIATED PRESS—A.M.]

CHICAGO, June 9.—Disappointed by a sudden turn of affairs that resulted in President Shea being subpoenaed to Wheaton, Ill., today, leaders in the teamsters' strike paused in forcing definite peace moves. They feared some sort of trick in the unexpected demand upon the chief executive of the brotherhood of teamsters.

Shea had just reiterated his belief that a conference of strike leaders and employers might be brought about with bright chances for a settlement if both himself and Attorney Levy Mayer, counsel for the employers, were not included in the make-up of the conference. While still talking, Shea was served with a legal paper demanding his presence in a court in the neighboring county, in the "Panhandle railroad case," he said.

Previous to the departure of Shea, a committee of the Department Store Drivers' Union had reopened negotiations with department store employers, looking for another general conference with representatives of the employers' association. Attorney Mayer had given his positive assurances that he was ready to meet a committee of the teamsters any time it had a proposition to offer, so that when the strike shall have been ended no striker may say that the drivers were refused a conference.

The matter requiring the presence of Shea at Wheaton had seemingly no bearing upon the teamsters' strike. He was said to have been asked to identify a document signed by E. V. Debs in connection with the American Railway Union strike of 1894. Shea declared that he could not supply the required identification. Shea had been called as a witness in a damage suit for $500,000 brought against the City of Chicago by the Panhandle Railroad. The railroad company declares this sum indemnity for the burning of 700 cars at Fifty-eighth street during the strike of 1894.

NO FURTHER CONCESSION.

Another attempt to arrange for a new peace conference has resulted in a reiteration by the employers that they will make no further concessions.

Announcement was made today by the employers' Teaming Company that men were reporting daily to its agents in seven cities, and that it would be possible to rush to Chicago 400 men a day in the event of a further extension of the strike.

The garment workers, the original cause of the present strike, have come to the conclusion that the teamsters have forgotten the "sympathy" which two months ago prompted them to strike in aid of the tailors. At a meeting of all the special order locals the following resolution was adopted:

"Resolved, that in the event of the teamsters union calling off their strike it be the sense of the organization that such action shall not terminate in any way the struggle which the garment workers are carrying on against the National Wholesale Tailors' Association, unless the teamsters' settlement carries with it a satisfactory settlement of the garment workers' question."

George J. Jackson, a tallyman employed by a lumber company, was attacked last night by three union "sluggers" and probably fatally injured. His assailants, who escaped, accused him of being a strike-breaker.

PLAN TO AMALGAMATE.

GARMENT WORKERS COMBINE.

[BY THE ASSOCIATED PRESS—A.M.]

NEW YORK, June 9.—The International Woman's Garment Workers Union, now in convention here, has appointed a committee to confer with the United States Garment Workers and the Journeymen Custom Tailors Union, with a view to amalgamation of the trade bodies. If successfully carried through, the combine will make an international organization of clothing workers with a membership of 300,000. The Custom Tailors Union and the United Garment Workers have already appointed conference committees. A plan of amalgamation will be prepared and submitted to a referendum vote.

The Union also decided to levy a per capita tax of ten cents a month on every member, for a strike fund.

PAUPERS GO ON STRIKE.

MERRIMENT IN ALMSHOUSE.

[BY THE ASSOCIATED PRESS—A.M.]

NEW YORK, June 9.—Considerable merriment has been caused by a strike of paupers in a county almshouse just outside Jersey City. The men detailed to act as bakers organized and elected a walking delegate who notified the county board in charge of the institution that his fellows would not kneed the almshouse dough until their names were put on the pay-roll with the attendants and other employés.

The delegate explained to the board that the bakers were entitled to pay, because, unlike many other paupers, they do not desert the institution during the summer months to recuperate at the seashore and in the mountains, but remain at their duties in the bake shop and work faithfully for the county.

The board refused the demand and informed the strikers that they would be put to work in the stone quarries if they do not return to work in the bake shop.

Eight-hour Conference Opens.

CHICAGO, June 9.—The eight-hour conference of the International Typographical Union in the central district, which includes Michigan, Wisconsin, Ohio, Indiana, Illinois, Iowa, Nebraska and Missouri, opened here today. Where the book and job shops have been working a nine-hour day the union asks an eight-hour day.

ROYAL NEIGHBORS ELECTION.

TOPEKA (Kan.) June 9.—The Royal Neighbors of America have reelected Mrs. N. D. Watts of Omaha Supreme Oracle and Mrs. Emma O. Reave of Athol, S. D., Supreme Vice-Oracle. Among the Supreme Physicians named is Addie F. Kirkpatrick, M.D., Whatcom, Washington. Supreme Marshal, Lulu Case, Pasadena, Cal.; Supreme Outer Sentinel, Mrs. Olive Weightman, Laramie, Wyo. The convention endorsed the consumptive sanitarium scheme at Las Vegas, projected by Dr. Warner. The next convention will be in Chicago, in May, 1908.

THIRTEEN BODIES ENTOMBED.

Only One Victim of Sinking of Submarine A-8 so Far Recovered.

Cause of Accident.

[BY THE ASSOCIATED PRESS—P.M.]

PLYMOUTH (Eng.) June 9.—[By Atlantic Cable.] Submarine boat A-8, which was lost off the breakwater here yesterday morning, rests on an even keel in a sandy bottom. Thirteen bodies are still entombed in the boat, divers who worked all day long recovering only one body. It is said that the vessel will be refloated tomorrow.

The dangers incident to the employment of submarine vessels received a fresh illustration at the court of inquiry into the loss of the A-8, which was held here today. The evidence went to support the theory that the accident was due to the deflection of the horizontal rudder while the boat was running lightly on the surface, with her full buoyancy, and the cover of the conning tower open. The effect of the rudder being deflected under such conditions was the cause of the rapid downward movement which has been described as a "dip." This brought the top of the conning tower awash, admitting an inrush of water. The divers discovered that there were no holes in the vessel.

ABOUT ONE IN THREE COFFEE DRINKERS
have some disease caused by it. Ask them.
They get well if not "too deep" when they leave off
COFFEE
and use
POSTUM

The Pioneer

A STIRRING NOVEL OF CALIFORNIA in the Early Seventies. By Geraldine Bonner, Author of "To-Morrow's Tangle." Illustrated by Harrison Fisher.

A SAN FRANCISCO BOOK—BY A SAN FRANCISCO AUTHOR—ABOUT SAN FRANCISCO PEOPLE.

Perhaps the best thing in this new novel, "The Pioneer," is the intimate view it gives of a side of Californian nature which has been recognized as its best—that tenderness bound in roughness which blossomed here in the early days. It is the most distinctly Californian book that has come from the press in many a day.—Oakland Herald.

To those who have known and felt the charm and romance and tumult of California "The Pioneer" will be especially interesting, as the picture it presents of the exciting bonanza days is drawn with a skilled hand, which brings into prominence the people and conditions in one of the most spectacular periods of California's history.—Toledo Blade.

"The Pioneer" is a good love story in three great "scenic panoramas"—one might well call them—the foothill country which ends in the Golden Gate; San Francisco, and the Nevada desert land of the bonanza days of the 70's.—Boston Globe.

The binding is unusual. The illustrations are in Harrison Fisher's best vein.

AT ALL BOOK STORES.
The Bobbs-Merrill Co.,
Publishers, Indianapolis.

THOUSANDS
of people within call, if you have a Sunset Phone in your residence. The resources of this whole city are within immediate reach. Costs but 5c a day. Telephone Contract Dept. Main 47.
SUNSET T. & T. Co.

The wheat used for Capitol Flour contains a high percentage of phosphates—a valuable food element for growing children. Every sack guaranteed.

THE NORTH WESTERN LINE
Two Through Trains to Chicago
daily from San Francisco, Los Angeles and points in California via the Southern Pacific, Union Pacific and Chicago & North-Western Railways, over
THE ONLY DOUBLE-TRACK RAILWAY BETWEEN THE MISSOURI RIVER AND CHICAGO.
The Overland Limited, the most luxurious solid daily train in the world. Pullman sleeping cars, dining car, buffet-smoking and library car, Booklovers' library, (barber and bath). Less than three days San Francisco to Chicago. Daily and personally conducted excursions in Pullman tourist sleeping cars through to Chicago without change.
For tickets and full information call on ticket agents Southern Pacific Ry., or address
W. B. KINNEY, General Agent, 247 South Spring St., Los Angeles, Cal.
C. & N.-W. RY.

Phones: Sunset Main 3270, Home 4374.
The Powell Sanatorium
Kidney, Stomach, Liver, Throat and Heart diseases treated
Conducted on strictly ethical lines.
Call or address 416 W. SIXTH ST., LOS ANGELES, CAL.

Wall Paper Cut rates, Ingrains 5c r
Removed, 529 S. Main. G. A. THIE

Reads Like a Fairy Tale.
We make it easy. Only charge $25.00 down. We pay that ourselves, then give it to you. Bartlett Music Co. 231-235 S. Broadway. Opp. City Hall.

HALF RATES EAST AND RETURN
June 12, 13, 14, 15, 16, 17, 25, 26, 27, 28, 29, 30, July 4, 5, 6, 24, 25, 26
CHICAGO AND RETURN $72.50
NEW YORK CITY AND RETURN $108.50
Many Other Points in Proportion. Good for Return 90 DAYS. Choice of many routes
Go One Way Return Another
Inquire 261 S. Spring Street
Southern Pacific.

PARMELEES
art stic things for wedding gifts
Silver, China, Cut Glass, Metal.
232-234 So. Spring.

Reads Like a Fairy Tale.
We make it easy. Only charge $25.00 down. We pay that ourselves, then give it to you. Bartlett Music Co., 231-235 S. Broadway. Opp. City Hall.

"THE QUALITY STORE"
MULLEN & BLUETT CLOTHING CO
Men's and Boys' Furnishers.
First and Spring Sts.

Ocean Steamships.
North German Lloyd
Fast Express Service
PLYMOUTH—CHERBOURG—BREMEN.
Kronprinz, June 27, 11 am | Kaiser, Aug. 8, 10 a
Kaiser, July 4, 10 a.m. | K. Wm. II, Aug. 15,
K. Wm. II, July 11, 11am | Kronprinz, Aug. 29,
Kronprinz, Aug. 1, 6am | Kaiser, Sept. 5, 10
Twin-Screw Passenger Serv
PLYMOUTH-CHERBOURG-BREMEN
Kur'rst, June 20, 10am | Friedrich, July 13,
Allce, June 28, 10 a.m. | Kurfuerst, July 25,
Bremen, July 6, 10 a.m. | *Main, Aug. 3, 10 a
Barb'ssa, July 13, 10am | Bremen, Aug. 10, 10
Steamers marked * sail for Bremen direc
Mediterranean Service
GIBRALTAR—NAPLES—GENOA.
Albert, June 17, 11 a.m. | Luise, Aug. 1, 11
Luise, June 24, 11 a.m. | Irene, Aug. 22, 11
Irene, July 8, 11 a.m. | Albert, Aug. 29, 11
Albert, July 22, 11 a.m. | Luise, Sept. 5, 11
OELRICHS & CO., No. 5 Broadway, N.
ROBERT CAPELLE, Gen'l P. C. A., Montgomery st., San Fran., or any local ag
AMERICAN LINE
PLYMOUTH—CHERBOURG—SOUTHAMPTON—PHILADELPHIA—QUEENSTOWN—LIVERPOOL.
ATLANTIC TRANSPORT LINE
NEW YORK—LONDON DIRECT.
RED STAR LINE VIA
NEW YORK—ANTWERP—LONDON—PA
Calling at Dover for London and Paris
WHITE STAR LINE
NEW YORK—QUEENSTOWN—LIVERPO
BOSTON—QUEENSTOWN—LIVERPOO
NEW YORK AND BOSTON DIRECT
TO THE MEDITERRANEAN VIA AZORES
C. D. TAYLOR, Passenger Agent Pacific C
21 Post St., San Francisco, or any local a
LEHMAN'S TRANSPORTATION
236 South Spring Street.
Agents for all Trans-Atlantic and Pa steamship lines round the world.

SAN DIEGO EXCURSIONS
Rail or Water. Cheap Fare
RALSTON REALTY CO., San Diego.
Information at 214 Wilcox Bldg., L. A.

Rock Island System
Two Routes Ea
Southern via El Paso
Scenic via Colorado
F. L. MILLER, D. P. A., 237 So. Spring St., Los Angeles.
Thru sleepers, Standard Tourist, via both

E & W TRADE MARK
SENECA
NE
COLLA

WASHINGTON.

CROPS AND THE WEATHER.

Damage in Various Sections of the Country.

Georgia Peach Orchards Suffer Most Severely.

President Going to Virginia. Watershed Plans.

[BY DIRECT WIRE TO THE TIMES.]

WASHINGTON, June 9.—[Exclusive Dispatch.] Contrary weather is doing much damage to the fruit crops in various parts of the country. By a strange freak on the part of nature, one section of the East is drying up because of scarcity of rain, while another section is being flooded with too many showers.

Information received by Secretary Wilson of the Department of Agriculture indicates that the Georgia peach crop has been badly damaged by long-continued rains. Reports from government agents in that State say that this year's crop will be only about one-third of that of last year. Up in Northern New York and in New England, the reverse is true. The late spring delayed the budding of fruit trees, and now orchards are suffering from insufficient rain.

To the westward, in Michigan and adjoining States, there has been an abundance of rain, too much, in fact, for proper development of the fruit crop. California will have a light crop of peaches and oranges this year, on account of adverse climatic conditions. While the peach crop of the Eastern States will not be remarkable for size, the prospects for an apple crop are brighter.

RUSSELL'S TESTIMONY MILD.
MINISTER BOWEN'S OFFER.

[BY THE ASSOCIATED PRESS—P.M.]

WASHINGTON, June 9.—In the presence of Assistant Secretary of State Loomis and Minister Bowen, Secretary Taft today heard a statement from W. W. Russell, the American minister who has been transferred from Bogota to Caracas and who was secretary of the legation under Loomis at Venezuela, regarding matters connected with what is known as the Bowen-Loomis controversy. The inquiry today concerned chiefly the Mercador claim and Loomis's connection with it. The testimony of Russell was not of a sensational character. Its effect on the case cannot be learned at the War Department.

At the close of the inquiry, Mr. Bowen filed the following request: "I now have the honor respectfully to suggest that if any doubt remains in your mind as to the culpability of Mr. Loomis, I be ordered to return to Caracas, and that, with Capt. Parker and Consul Hurst, I be instructed to take the testimony of any additional persons acquainted with the facts in this case, and be provided with letters requesting Mr. Loomis's bankers and the Venezuelan government to give to me certified copies of any papers that may tend to prove the nature of Mr. Loomis's transactions while he was minister to Venezuela."

Secretary Taft has not yet acted on this request, and will probably await the arrival of a Mr. Unwin from New York, formerly connected with an asphalt concern in Caracas, who will be queried regarding the check which is said to have been exchanged between Mr. Loomis and the asphalt company.

SAN GABRIEL FORESTRY.

OFFICIAL PLAN FOR PLANTING.

WASHINGTON, June 9.—[Exclusive Dispatch.] A planting plan for certain important watersheds and reservoirs for the treatment of lands in the interior of the San Gabriel forest reserve, California, have just been completed by A. T. Hartie, of the Bureau of Forestry. This report considers the possibilities of planting on various types of denuded and chaparral-covered land in these mountains, and embodies recommendations as to species which should be used and methods of planting, and loses the slopes which are in most urgent need of attention.

The chaparral growth has been divided into five well-defined types which require special treatment. The most hardy species, such as the knob cone, Monterey and digger pine will be planted in more unfavorable situations, while the more valuable, but less hardy species, such as yellow, sugar and Coulter pine and spruce and cedar will be planted on more favorable sites.

WASHINGTON BRIEFS.

Governor in Canal Zone.

WASHINGTON, June 9.—Gov. Magoon has reported two new cases of yellow fever in the canal zone.

Gen. Carman Succeeds Boynton.

WASHINGTON, June 9.—Secretary Taft has appointed Gen. Ezra A. Carman as chairman of the Chickamauga Military Park Association to succeed the late Gen. H. V. Boynton.

FRENCH HONORS TO JONES.

Torpedo Boat Will Carry Body Down the Seine and Deliver It to American Squadron.

[BY THE ASSOCIATED PRESS—A.M.]

PARIS, June 9, 1:20 p.m.—[Atlantic Cable.] The French government has accepted its willingness to assign a torpedo boat to carry the body of Paul Jones down the River Seine from Paris to Havre, where a French squadron will deliver the body to the American squadron. This will necessitate a change in the rendezvous of the American squadron from Cherbourg to Havre, which is now under consideration.

Capt. T. Bentley Mott, the retiring American military attaché here, has received the cross of the Legion of Honor with a letter from ex-Foreign Minister Delcasse, under whom it was bestowed. Capt. Mott's successor, Lieut. Wm. S. Guignard, has arrived here and has taken up his duties, but Capt. Mott will remain in Paris until December, when he will serve on the staff of Gen. Adna R. Chaffee, head of the American mission to the French military maneuvers.

DIES FROM YELLOW FEVER.

NEW YORK, June 9.—Frank O'Leary of Buffalo died at the government hospital on Swinburne Island today of yellow fever. He was taken ill on the former Segurança while en route from Colon to this city and was transferred to the hospital upon the steamer's arrival. The steamer Segurança brought nearly one hundred passengers, many of whom had resigned their positions on the Panama Canal because of the health conditions on the isthmus.

THE GREAT WAR.

(Continued From First Page)

ing the public for the announcement that the Emperor has decided to conclude peace and that the negotiations have been begun by permitting the publication of all the foreign dispatches bearing on the subject. The newspapers and the Russian public however, have, until now, had only a suspicion that important moves were going on behind the scenes.

Prices on the Bourse today were strong and buoyant on the peace prospects. Fours rose 5-8.

ONE DISSENTING VOICE.

[BY THE ASSOCIATED PRESS—P.M.]

ROME, June 9.—The Italia prints an interview with M. Kroupensky, Chargé d'Affaires of the Russian embassy, who says there is no possibility of negotiations for peace, nor is there a likelihood even of pour parleurs for the cessation of hostilities. M. Kroupensky adds that the result of the naval battle has not changed the situation of the opposing armies in Manchuria, which must decide the fate of the belligerents.

LONG PEACE CONFERENCE.

[BY THE ASSOCIATED PRESS—P.M.]

ST. PETERSBURG, June 9, Midnight.—M. Boutiron, First Secretary of the French embassy, had a long conference with Foreign Minister Lamsdorf this afternoon and M. Bompard, the French Ambassador, is hurrying back from Paris. France, instead of displaying jealousy at the initiative taken by President Roosevelt with a view to bringing Russia and Japan together for peace, has apparently warmly welcomed it and will give its coöperation. No further development is now expected until President Roosevelt returns to Washington from his trip to Virginia.

Statements in the dispatches that the President's sole aim is to bring the warring powers together in direct negotiations have been confirmed. There has been no undertaking on his part to apprise Russia of Japan's terms, nor, it is believed, to find a preliminary basis for negotiations. The main obstacle to the President's efforts has been removed at the Emperor's acquiescence in his initiative and negotiations are probably now proceeding at Tokio.

When the question of the naming of peace plenipotentiaries is raised, the name of George de Staal, who preceded Count Benkendorff as Russian Ambassador at London and who was president of the peace conference at The Hague in 1899, at once occurs to every Russian.

MUCH SKEPTICISM.

Notwithstanding the progress already made, a great deal of skepticism is manifested in certain quarters as to the result of the President's efforts. The public seems reluctant to believe that the Emperor could have assented to anything like a movement toward peace. Some cynics even try to create the impression that Russia only seeks to ascertain Japan's terms and then, by flaunting the hard conditions imposed in the faces of the representatives of the people when they meet, to arouse the whole nation to resist them. Such talk, however, is mere irresponsible chatter. The Emperor has cast the die and will make peace if Japan's terms be such that Russia can accept them with dignity.

The Emperor, it must be pointed out, has not sued for peace. He has only assented to a proposition submitted by the head of a friendly power, and the matter officially goes no further than that Russia, now as ever, is ready to see if a comman basis can be reached.

USE FIELD GUNS LIKE RIFLES.

JAPANESE TEACH NEW TRICK WITH ARTILLERY.

Instead of Employing Their Big Guns Only in Direct Fire, in Manchuria, They Have Shot up Russians from Over Hilltops and Even Villages.

[BY DIRECT WIRE TO THE TIMES.]

WASHINGTON, June 9.—[Exclusive Dispatch.] "The most remarkable lessons that artillerymen have learned from the war in the Far East relate to new uses of field artillery and the return to old methods of making frequent use of field entrenchments. The Japanese and the Russians are the first to employ field artillery for indirect fire, and the success that has attended their efforts in this regard is little short of phenomenal."

This statement was made today by a bureau chief of the War Department who is also a member of the General Staff of the army. He is an authority on all matters relating to artillery and ordance. He has received confidential reports from American observers with the Japanese armies in Manchuria, explaining the important evolution in the use of field artillery.

Until the present war, field guns have been employed only in direct fire, that is, in shooting in a direct line, with the enemy in full sight of the gunner.

"The Japanese have maneuvered their field guns just as rifles in coast-defence batteries are operated," the chief said. "Instead of bringing their pieces up in plain view of the Russians, the Japanese being located in the rear of villages and in some cases as far back as half a mile, in the rear of hills and small mountains. They shoot over the hilltops and even over the villages, their shells landing with remarkable regularity in the midst of the enemy."

VIRGINIA LAND-OWNER.

[BY THE ASSOCIATED PRESS—P.M.]

CHARLOTTESVILLE (Va.) June 9.—The President today paid his first visit to the Albemarle farm, which Mrs. Roosevelt recently purchased from William N. Wilmer, a New York banker, and which she purposes using for short visits at any time she may feel like leaving Washington for rest and quiet. Small crowds gathered at several points en route.

The President left the train on which he came from Washington at Red Hill, a little station nine miles south of Charlottesville. When he alighted from the train, he was cordially greeted by Wilmer. To the persons on the platform, the President lifted his hat in greeting, and said: "I am glad to meet you, gentlemen. I am glad to become a landholder in your community."

The President rode horseback to the farm of Joseph Wilmer, twelve miles distant, to join Mrs. Roosevelt. The ride was down the Hardware River, which abounds in beautiful scenery. The afternoon was almost perfect. The President will remain in Albemarle until Monday, he and Mrs. Roosevelt dividing their time between the homes of the Wilmer brothers and the modest little two-story dwelling on the 15-acre tract of land which Mrs. Roosevelt recently purchased. This farm is situated one and one-half miles east of Keene postoffice, in the southern part of the county, and six or eight miles north of Scottsville. The residence, which has recently been improved to suit the needs and tastes of Mrs. Roosevelt, is deep in the heart of the woods.

Mrs. Roosevelt reached Red Hill yesterday afternoon, from Washington.

"PREHISTORIC MONSTER."

Congressman Allen's Term for the Old Orchard Carcass With the "Ancient and Fish-like Smell."

[BY DIRECT WIRE TO THE TIMES.]

NEW YORK, June 9.—[Exclusive Dispatch.] The Tribune's Boston special says that, according to the statement of Congressman Amos S. Allen of Maine, a scientist, the body washed up on the beach at Old Orchard, Thursday, is that of a prehistoric monster.

"I regret very much," he said, "that we could not keep the body intact until some of the scientists from the Smithsonian Institution could arrive and they determine the class of this specimen. But, of course, the Board of Health has acted wisely in removing the flesh at once, because, in the warm weather, the odor might have induced disease. I am positive this specimen is of prehistoric origin, and must have been incased in icebergs in the North for hundreds of years."

Early today, the Board of Health took formal possession of the carcass. Armed with axes, huge butcher knives and hooks, laborers started to remove the flesh, which was found to be no less than three feet in thickness and varying to more than five feet in some places.

EDITORIAL ASSOCIATION.

At Final Session at Guthrie It Adopts Resolutions Relative to Statehood and Printers' Strike.

[BY THE ASSOCIATED PRESS—P.M.]

GUTHRIE (Okla.) June 9.—At the final session of the National Editorial Association here today, resolutions were passed in favor of Statehood for Oklahoma and Indian Territory and declaring the exclusion of these two Territories from Statehood to be a "reflection on the good faith and patriotism of the national government." It was also resolved that Oklahoma and Indian Territory should be disassociated in consideration from "other entanging alliances."

This refers to the connection with Arizona and New Mexico in the Hamilton Bill, which Speaker Cannon and Senator Beveridge announced will be the one considered at the next session of Congress.

Resolutions were also passed declaring against the proposed general strike of the International Typographical Union, January 1, 1906, on account of their demands for an eight-hour day with nine hours wages. This action, if carried out, the resolutions asserted, would be "revolutionary and demoralizing in its effect on business conditions." The United Typothetae of America were commended for the stand they have taken in favor of maintaining harmonious relations between employer and employé and against combinations and conspiracy.

The election of officers resulted in the following: Col. John Dymond of New Orleans, president; John E. Junkin of Sterling, Kan., first vice-president; Henry B. Varner of Lexington, N. C., second vice-president; L. G. Niblack, Guthrie, Okla., third vice-president; William Ashbrook of Johnstown, O., corresponding secretary (reelected;) J. W. Cockrum, Oakland City, Ind., recording secretary (reëlected;) J. Irwin Steele of Ashland, Pa., treasurer. Indianapolis, Ind., was chosen unanimously as the next place of meeting in 1906.

The convention adjourned this afternoon and the dlegates left Guthrie this evening on a trip through the two Territories and to Portland, Or. Through Texas and California, short stops will be made.

FLASHES FROM THE WIRES.

The trustees of the Massachusets Institute of Technology have decided in favor of the proposed alliance with Harvard, provided there were no legal obstacles.

At San Jose, Police Officer Louis Decarli was accidentally shot through the head yesterday by his pistol falling from his pocket while stooping to lift a drunken man from the sidewalk.

Lightship No. 83, one of the two lightships which arrived a few days ago from New York, will be sent to the station on Blunt's Reef, off Cape Mendocino.

The Chilean cabinet has resigned, according to a New York Herald dispatch from Valparaiso. The cause is said to have been some trifling incident, the nature of which is not stated.

Addressing the Georgia and Florida bankers at their annual meeting, Secretary Shaw yesterday proposed a plan for making the currency system more elastic. He suggested permitting the national banks to issue a certain volume of currency either proportioned on the capital of the bank or on the amount of bond-secured currency; the bank to be charged not less than 5 per cent. interest during the time this currency is out. The government should guarantee the redemption of this credit currency, for the interest charged would vastly more than cover all possible loss.

Secretary Hitchcock denies the published report that he had sanctioned the proposed killing of thirty-five buffaloes at Bliss (O.T.) on the occasion of the gathering there of the National Editorial Association and in celebration by the Indians of that section of their abandonment of tribal relations. He says application was made by Delegate McGuire for permission to allow Chief Geronimo and a hundred Indians to attend the celebration, but that was not granted.

Affidavits have been filed in the Powers case in the Federal Courts of Kentucky from ex-Gov. W. S. Taylor, ex-Postmaster-General Charles Emory Smith, ex-Attorney-General John W. Griggs and Secretary Cortelyou, showing that Taylor was recognized as Governor of Kentucky by the national administration. The affidavits were filed to show that Gov. Taylor's pardon to Powers was valid.

Sir Knights, Attention!

It's a task to write letters home when traveling. If you desire your relatives and friends to be posted as to your general movements, what you are doing, and how you are being "done," send them copies of The Times containing descriptive, illustrated accounts of your "doings" here. Only 20 cents per week, 75 cents per month, postage paid.

"Wants" Filled.

TELEPHONE your "Want" ads to The Times. Special clerks are constantly in waiting at the other end of your 'phone to take your ad. Ring us any time of the day or night. Sunset, PRESS ONE; Home, "THE TIMES." Rate: One cent per word.

Knights of Columbus Excursion

TODAY

$2.75 FOR ROUND TRIP

Train leaves via Southern Pacific, Arcade Depot, at

8:30 a. m.

Returning arriving in Los Angeles at **5:30 p.m.**

Lunch at San Bernardino without extra cost.

We've kept the BEST for the last

Excursion via San Gabriel Mission through orange belt "Inside Track" to Pomona, Ontario, San Bernardino, Redlands, and Riverside. You really go away without seeing California if you do not take in the "Inside Track" through California's choicest orange groves and see for yourself what makes California famous.

TICKETS ON SALE AT

Knights of Columbus Headquarters
Cor. 6th and Main, also

DESMOND'S

S. W. Cor. Third and Spring

And at Office of Southern Pacific Arcade Depot

GERMANY'S NOTE MENACE TO FRANCE.

[BY THE ASSOCIATED PRESS—A.M.]

PARIS, June 9.—[By Atlantic Cable.] Germany's note to the powers proposing an international conference on the subject of Morocco is regarded in the highest quarters as renewing the gravity of the situation almost to the point of making it menacing. France has received a copy of the note, showing that Germany acted openly in appealing to the powers, notwithstanding the official statement from Berlin that Morocco invites the conference. The officials here interpret the German note as showing that Germany is the real upholder of the conference. A Cabinet council tomorrow will consider the note. The nature of France's official answer is still in doubt, owing to Premier Rouvier's desire to avoid widening the breach between Germany and France.

KAISER TOASTS FRENCHMEN.

[BY THE ASSOCIATED PRESS—A.M.]

BERLIN, June 9.—Emperor William took the members of the special French embassy at the wedding of the Crown Prince to Doeberitz again today to see the cavalry exercises, and afterward invited them to breakfast. The Emperor proposed the health of the foreign officers, and Gen. De la Croix, head of the embassy, thanked His Majesty and proposed his health and that of the imperial family. Gen. De la Croix also proposed the health of the German officers who were present and who had commanded the troops engaged in the maneuvers.

SITUATION THRASHED OUT.

[BY THE ASSOCIATED PRESS—A.M.]

FEZ (Morocco) Wednesday, June 7.—Gerald A. Lowther, the British Minister to Morocco, had an hour's private audience with the Sultan today, and the political situation was fully thrashed out. The cordiality of the ruler noticeably differed from his attitude at the official reception of the British Minister.

It is still hoped here that an agreement will be reached directly between France and Germany, as otherwise a long diplomatic struggle disadvantageous to all is foreseen.

SPEEDY CONFERENCE.

[BY THE ASSOCIATED PRESS—P.M.]

PARIS, June 9.—The return of Prince von Radolin, the German Ambassador to France, tonight, is expected to be followed by a speedy conference with M. Rouvier, with a view to ameliorating the Franco-German tension. The Cabinet will not act on the German note until after Prince Von Radolin and M. Rouvier have conferred. The semi-official Temps urges that a direct agreement between France and Germany relative to Morocco can accomplish more than a conference of the powers.

A dispatch from Oran, Algeria, reports that the Moroccan transport Turquie, commanded by a German officer, Capt. Karrow, has arrived there with 500 cases of arms, destined for Moroccan troops.

Rumors to the effect that there would be a rearrangement of the Cabinet has brought out an authoritative statement that the portfolios will remain as at present until Premier Rouvier finally decides whether to retain the Foreign Office portfolio for himself or hand it over to another Minister, which decision will not be arrived at for several days.

The Chamber of Deputies today adopted sections of the Church and State Separation Bill, placing the state churches gratuitously at the disposition of the parochial societies for the exercise of religion.

CREST OF FLOOD PAST GRAND RAPIDS.

[BY THE ASSOCIATED PRESS—A.M.]

GRAND RAPIDS (Mich.) June 9.—The crest of the Grand River floods has passed. The dike at the north end still holds. A constantly increasing proportion of the West Side is being flooded by water which is backing up from below. Hundreds of residences which were high and dry yesterday are surrounded. The prospect is that the flooded area will extend greatly today, even with the river receding.

RUIN IN TEN MINUTES.

[BY THE ASSOCIATED PRESS—A.M.]

LIVINGSTON (Mont.) June 9.—In ten minutes today water destroyed $50,000 worth of property here. For three hours, all the business district was flooded. Rain fell like water pouring from a bucket. A wall of water four feet high came down the narrow valley, tore up the track, and when it reached the station the stream was 1000 feet wide and two feet deep.

TRAIN REPORTS ON RUSSIAN CRUISERS.

[BY THE ASSOCIATED PRESS—A.M.]

WASHINGTON, June 9.—Rear-Admiral Train has reported to the Navy Department that the Russian ships at Manila have been interned. In addition to the information conveyed in Gov.-Gen. Wright's cablegram, Rear-Admiral Train said that the coal supply of the ships has been limited and the officers and men paroled, upon condition that they take no further part in the war.

The text of the dispatch from Admiral Train is as follows: "Secretary of the Navy, Washington. The Russian admiral has been notified that the force under his command must be considered as interned after June 8, noon. Disarmament going on by removing breech plugs. Engines disabled sufficiently for the purpose of internment. The Russian admiral, in accordance with the instructions of the Russian government, expressed his willingness to give his parole and the parole of his officers and men not to engage in further operations during the war."

Secretary Taft has received the following telegram from Gov.-Gen. Wright at Manila: "Russian warships did not leave harbor within the required twenty-four hours; as a result, are now in custody of Admiral Train, who informs me he has taken the necessary steps to intern them. They are now behind breakwater, under the guns of the Ohio and the Monadnock. He will disable their machinery and remove breech locks of guns. He has doubtless reported full details to Navy Department."

CZAR TO ROJESTVENSKY.

[BY THE ASSOCIATED PRESS—A.M.]

ST. PETERSBURG, June 9, 4:30 p. m. —Emperor Nicholas has cabled the following message to Admiral Rojestvensky:

"From my heart I thank you for all the officers of the squadron who have honorably done their duty, for your unselfish work for Russia and for me. By the will of the Almighty, success was not destined to crown your endeavors, but your boundless bravery will always be a source of pride to the country.

"I wish you a speedy recovery. May God console you all.

"NICHOLAS."

The peculiar wording of the message is attracting attention. The restriction of the Emperor's thanks to those honorably doing their duty is fanning the ugly talk regarding the surrender of ships and the conduct of some of the crews. The messages of Admiral Enquist and Capt. Chagin of the Russian cruiser Almaz did not contain any intimation of misbehavior on the part of officers or crews.

LINEVITCH'S SUCCESS.

[BY THE ASSOCIATED PRESS—A.M.]

ST. PETERSBURG, June 9.—Gen. Linevitch, in a dispatch to Emperor Nicholas, dated June 8, says:

"The Japanese attacked the outposts of our left flank, June 5, but were checked by our advance-post fire. The same day, troops sent to the Tsin Valley pushed back the enemy's advance guards and occupied the village of Santsiatoy. Another force in the Hun Valley advanced southwest from Boyhe and a third force sent southward drove the Japanese from the village of Nanchantchentai so far as Taouangow.

CORRESPONDENTS RELEASED.

[BY THE ASSOCIATED PRESS—A.M.]

NAGASAKI, June 9.—Noon—Capt. Cree of the press steamer Industrie arrived here yesterday evening from Sasebo, where he had been detained since the vessel's capture by the Japanese, March 20, while presumably bound for Vladivostok. Correspondent Bannier has been released from the naval prison, where he has been detained.

RED CROSS SCANDAL.

[BY THE ASSOCIATED PRESS—A.M.]

KAZAN (European Russia) June 9. —Another Red Cross scandal has developed. A donation of 5000 pounds of tobacco intended for distribution among the soldiers in the field is now on sale at Harbin.

OBITUARY.

Benjamin F. Porter.

SANTA CRUZ, June 9.—Benjamin F. Porter, a well-known and wealthy resident of this county, died suddenly of heart failure, this afternoon, at his country home near Soquel. He was 72 years old. Porter was the owner of large tracts of land in Los Angeles county and Oregon, and was worth probably $500,000. He cut the first telegraph poles used between San Francisco and San José. He was one of the first lumbermen of this county, coming to Aptos in 1857.

"RAFFLES" RETURNS POLICY.

NEW YORK, June 9.—[Exclusive Dispatch.] After stealing jewelry valued at $10,000 from the home of Chester Jarrett, the burglar who signed himself "Raffles" returned a burglar insurance policy included in the loot and accompanied it with a polite little note in which he expressed the hope that the insurance company is "not offended." The burglary, though committed Wednesday, was not disclosed until the receipt of the note today.

BOY DIAMOND THIEVES.

Youths of Nineteen Commit Hotel Burglary and Confess When Caught.

William Green and J. A. Christie, nineteen-year-old boys, were arrested at 2 o'clock this morning on charges of burglary, a short time after two diamond rings had been stolen from the room of Dr. Ruth Wood at the Hotel Cumberland, Third and Olive streets.

The rings, valued at $350, were found secreted in Christie's shoes at his home, No. 1058 West Thirty-seventh street, where Detectives Hawley and Murphy found him.

When Dr. Wood reported the burglary to Proprietor Richey of the hotel suspicion immediately fell on William Green, the elevator boy. Green implicated young Christie. The boys acknowledged that they entered Dr. Wood's rooms during her absence and stole the rings. They used a passkey. Both were locked in jail.

Tailoring Truths

Some men wonder how we are able to produce the highest grade of tailoring for so much less than they pay elsewhere. When you consider that our volume of business is so great that the proportion of expenses charged to each suit is insignificant, you can realize how we can save you from $5.00 to $15.00. The smartest Spring suits made up at prices ranging down to $20.00.

Eisner & Co TAILORS

120-122 SOUTH SPRING ST.
STORE NO. 1

248 SOUTH BROADWAY
STORE NO. 2

PATENT OXFORDS

MEN'S AND WOMEN'S

Patent oxfords have always been one of our hobbies. We always aim to show the new styles in advance of the ordinary store. We carefully guard against mediocrity in quality, gathering only the best styles from reliable makers. If you wish new things in patent oxfords you'll find them in this stock.

INNES SHOE CO.
258 SOUTH BROADWAY
231 W. THIRD ST.

You pay as much for the "just as good" (imitation) as for a

"Cravenette"

The dealer makes a trifle more profit on the imitation. You don't get the rain-protection that you expect.

Protect yourself by insisting that the dealers show you this RED Cravenette TRADE MARK trade-mark stamped on inside of garment.

Stores that offer fabrics or garments as "CRAVENETTES" that do not bear the above trade-mark, are trying to deceive you and infringing on our trade-mark.

Write for interesting booklet—FREE.

B. PRIESTLEY & CO.
Manufacturers of Black Dress Goods, Mohairs, Woolens, Cravenette Cloths, Etc.
71-73 GRAND ST., NEW YORK.

THE Keeley Cure

1022 SOUTH LOWER Hope St.

With our complete, modern sanatorium, we can give every patient a very excellent service. Persons addicted to alcoholism and drugs, who want our treatment are invited to inspect our new quarters. Call any time.

Bartlett At It Again!

Cut out the coupon on Editorial Page. It is good for first payment on any piano. Special prices, $167, $282, $338, $429, etc. Bartlett Music Co., 235 S. Broadway. Opposite City Hall.

Chronic Headache

You can depend upon Dr. Miles' Nervine to cure chronic headache, because it removes the cause, by feeding and building up the nervous system. It makes no difference whether it be sick, bilious or periodic, all headaches yield readily to its soothing influence upon the nerves. The first bottle will benefit, or you can have your money back.

Queen Quality Shoes

for women. Cool, comfortable and stylish. $2.50, $3.00 and $3.50.

Luddy Shoe Co.

4 doors above Fifth St. 431 S. Broadway

Good Watch Repairing

Is the only kind you get at Abramson's. Prompt service is our specialty.

J. ABRAMSON
Jeweler and Silversmith
133 SOUTH SPRING STREET

RAILROAD RECORD.

GROCERIES IN STATION.

Innovation Proposed at La Salle-street Depot.

Travelers Can Shop as They Come and Go.

Important Cut-offs Proposed for Gould Roads.

[BY DIRECT WIRE TO THE TIMES.]

CHICAGO, June 9.—[Exclusive Dispatch.] Patrons of the Lake Shore and Michigan Southern and Rock Island railroads, which roads jointly occupy the new La Salle street passenger station, are enjoying an innovation, the like of which is not to be found anywhere else in the country, but which is destined to become popular, with the possibility that it will be established in all the large cities.

The innovation is a strictly up-to-date grocery store in the passenger station, where patrons of the roads may leave a list of their wants on coming to the city in the morning, and pick up parcels on boarding the train for home in the evening. There is a numbering system in connection, and if it is desired, a parcel will be sent out to the home of the buyer by special messenger.

The store is called the La Salle Street Station Store, and is just below the elevated station and connected with it by a bridge. Table delicacies are made a specialty of the new enterprise. All sorts of bottled goods are on sale, and a soda fountain has been put in to quench the summer thirst of the public.

SANTA FE TO REBUILD TRACK.

MANAGER HURLEY SURVEYS THE MESILLA VALLEY SECTION.

Prof. Mayer of the University of Chicago Discusses the Rate Question at the Millers' Convention. Remarkable Record in Tunnel Construction on Chicago Subway.

[BY THE ASSOCIATED PRESS—P. M.]

EL PASO (Tex.) June 9.—An inspection of the sections of the Santa Fé railroad which were practically under water for several weeks, owing to washouts and floods, caused by the overflow of the Rio Grande River, has been completed by General Manager Hurley, the announcement is made that the company will rebuild on higher ground, the entire section of track between El Paso and Albuquerque in the Mesilla Valley. Many miles of track in Southern New Mexico are now being rebuilt.

IMPORTANT CUT-OFFS.

WILL AID GOULD ROADS.

[BY DIRECT WIRE TO THE TIMES.]

DENVER, June 9.—[Exclusive Dispatch.] Official announcement was made today that several cut-offs will be built soon on the Rio Grande Western, so as to give the Gould roads an opportunity to compete with the Harriman lines for transcontinental traffic. The blue prints show that the first cut-off will be from Westwater, just west of the Colorado line, to a point between Sager's and Thompson's, a distance of about thirty miles. This will shorten the line eight miles.

Extensive improvements are to be made at Cisco, Utah, in the way of a depot and yards. The cut-off is believed to be preliminary to building to the Green River cut-off, which is to extend from Green River Station to a point near Marysville, south and west of the center of Utah, where connection will be made with the projected Western Pacific for San Francisco. However, connection may be made with the Western Pacific at Thistle Junction, or at Salt Lake City.

A. C. BIRD ILL.

[BY DIRECT WIRE TO THE TIMES.]

DENVER, June 9.—[Exclusive Dispatch.] A. C. Bird, vice-president and general traffic manager of the Gould lines, who arrived in Denver Wednesday night, is seriously ill from an attack of acute bronchitis, and has been removed to the Oakes home. To-day he was resting easily, and his physician's report showed his general condition to be somewhat better.

CHICAGO SUBWAY.

REMARKABLE TUNNEL WORK.

[BY THE ASSOCIATED PRESS—A. M.]

CHICAGO, June 9.—Before the 1st of August, the Chicago Subway Company will be handling freight to and from practically all the railroad terminals of Chicago. Work on the bore is being pushed day and night, an added impetus having been given by the teamsters' strike.

A remarkable record in tunnel construction has been made in the last two months, more than five miles of underground passages having been finished. The strike began just before this period of unusual activity. In the last two months, 60,000 cubic yards of material have been excavated. The material hauled through the tunnels to the new workings amounted to 25,000 cubic yards.

The company now has nearly thirty-five miles of bore, interlacing the district bounded by Twelfth and Halsted streets, Chicago avenue and the lake front is being equipped with trolley lines and laid with heavy rails for the use of the electric road on which the merchandise will be carried forty feet beneath the level of the city streets.

MILLERS AND RATES.

PROF. MAYER A SPEAKER.

[BY THE ASSOCIATED PRESS—A. M.]

KANSAS CITY (Mo.) June 9.—Prof. Lucius R. Mayer of the University of Chicago, addressing the National Convention of Millers today on the question of governmental regulation of railway rates, maintained that whenever the public regulation of railway rates was sought to do more than to prevent secret rebates and to guarantee that rates shall be responsible for it has arrested the decline of rates, and has led to the adoption of the distance tariff.

"The conflicts of interest between rival producing regions, manufacturing centers, are so fierce," he

aroused, unless that government shall settle these conflicts upon some hard and fast mechanical basis which permits of no exercise of judgment or discretion."

CHICAGO TO NEW YORK.

NEW FAST SERVICE POSSIBLE.

[BY DIRECT WIRE TO THE TIMES.]

CHICAGO, June 9.—[Exclusive Dispatch.] Sixteen hours, instead of eighteen, may be the running time between Chicago and New York, as the result of the speed war between the Pennsylvania and the New York Central railroads. It was announced by officials of the Pennsylvania system today that they are prepared to make the run in sixteen hours. This announcement followed the successful speed tests of Thursday, which showed that it was possible to run trains safely at a rate which would insure the making of the 905-mile trip between the two cities in fifteen, or even fourteen hours.

Speed test trains were run over the three divisions between Pittsburgh and Philadelphia today, making the distance of 354 miles in 371 minutes.

LIKES EXPOSITION.

PARKYNS ON PORTLAND.

"I can heartily recommend the Lewis and Clark Exposition as the ideal place for Angelenos to spend their summer vacations this year," says G. A. Parkyns, assistant general freight and passenger agent of the Southern Pacific, who, with N. R. Martin, district passenger agent of the same system, is among the first to return from a visit to the Oregon fair.

"For its extent and the amount of money expended, this exposition surely is a wonder. The government exhibit, as may be expected, is one of the chief attractive features, and among the State exhibits that of California is unsurpassed. All credit and praise are due Commissioners Filcher of San Francisco and Frank Wiggins of Los Angeles, for the most creditable manner in which they have managed California's interests there.

"While the hotel accommodations are not adequate, the management has secured the use of more than 8000 rooms in private families, and a regularly-appointed committee attends personally to the housing of visitors. In this manner all difficulties in that direction are overcome, and everything is running as smoothly as a perfect piece of machinery. The railway facilities and system for handling incoming passengers are also all that could be asked. One of the California exhibits that is attracting much attention is that of the semi-precious stones from San Diego county.

"The bureau which the Los Angeles Chamber of Commerce has established at Shasta Springs, where all trains stop to permit passengers for inspection, will prove one of the best advertisements this end of California could have. The exposition, as a whole I think, will prove of great commercial advantage to the entire Pacific Coast."

RAILROAD LOCALS.

Los Angeles beer will continue to irrigate the dusty throats of Las Vegans and the thirsty Goldfield and Bullfrog miners. The rates on beer were fixed yesterday by the freight officials of the Salt Lake line. The rates naturally favor Los Angeles for this as for other commodities. From here to Las Vegas the beer rate is 80 cents a hundred. The same rate will be paid to Moapa. To Caliente the rate is 90 cents, thus placing Salt Lake in a position to cater to the district surrounding that. From Salt Lake the rate is 80 cents to Caliente, 90 cents to Las Vegas.

The visiting members of the Los Angeles Chamber of Commerce will be escorted to Salt Lake City by Vice-President J. Ross Clark. District Freight and Passenger Agent J. L. Moore will be in charge of the party, so there will be plenty of officials of the road to take care of the visitors. Mr. Clark left for Las Vegas last night. He will lay over there for a day, examining the work being done by the Las Vegas Land and Water Company.

The Santa Fé special train for the delegates to the Imperial Council of the Shriners at Niagara Falls will leave San Francisco Monday night at 10 o'clock. It will be made up of a solid Pullman train of eight coaches, and will carry 125 Shriners. A party of twenty-five will leave Los Angeles Monday night on the Limited and make connection with the special train at the Grand Cañon, proceeding eastward by way of Denver and Chicago.

J. R. Keith, city passenger agent of the Illinois Central at San Francisco, is spending a few days here on business.

W. H. Davenport, formerly in the Los Angeles offices of the Union Pacific, but now general agent of the Colorado Midland at 'Frisco, is in the city.

J. L. Lloyd, formerly in the Los Angeles offices of the New York Central, now district passenger agent of the Salt Lake, with headquarters in the Mormon city, is visiting headquarters here.

The advertising and industrial department of the Pacific Electric has issued a beautifully-illustrated folder setting forth the charms of the southshore beaches, and is distributing copies to visitors in the city.

By a round-trip rate of $40 to Portland the Salt Lake road is trying to meet the competition of the Espee to the exposition. This rate was announced yesterday. It will be available every Friday, and will be good for twenty-one days from the date of issue. The Southern Pacific has a rate of $55, going and returning by way of San Francisco, a special there every Saturday. The Salt Lake road hopes to attract the travel in spite of the Espee rate being $5 less. It holds out the inducement of a stopover in Salt Lake City.

Long Beach is to get still better car service on the Pacific Electric. The Alamitos Bay cars are to run via Long Beach on and after Monday. This will surprise Long Beach people. They thought they were doing pretty well by the last change of schedule. But this change is to give them from fifteen to twenty cars a day in addition.

It is understood the cut-off by way of Willows is not to be abandoned.

A party of sixty Woodmen of the World will leave over the Santa Fé for Milwaukee on Tuesday.

The contract for the construction of the Salt Lake depot at Las Vegas has been let.

KNIGHTS AT BALL.

Throng of Visitors Attends Brilliant Function at Playa Del Rey—Exhibition of Fancy Rowing.

[SPECIAL CORRESPONDENCE OF THE TIMES.]

PLAYA DEL REY, June 9.—One of the most brilliant affairs which have been seen at this beach resort was the ball given to the Knights of Columbus tonight. Filling the auditorium the throng of handsomely-gowned women and Knights in regulation white shirt fronts danced and chatted and made merry. The picturesque surroundings heightened the effect of the gathering.

From the outside the scene was notable. The soft music of the band was carried over the waters, sounding above the sound of many feet gliding over the floor. Through the open doorway one caught sight of the festoons and the glittering spectacle of smartly-clad

We Fill Mail Orders

Side Talks by the Office Boy

Pa said a man should live within his means even if he has to borrow the money to do it. I tell you when a fellow gets a best girl he should have a raise of salary. The old man buys tickets to all kinds of church entertainments, benefits, and things, and he always gives them to me. He says that by giving them all to me I'm sure to strike a good show every once in a while, but a fellow hates to take the girl home hungry and there's where the elephant steps on your pocketbook. It's different with a man, all he's got to do is to trade at a Silverwood store and he can save enough in the difference in price to buy a bucket of ice cream, pink lemonade, macaroons, and things. A man can buy an awful nice straw hat here as low as $1.50, and a corker for $2.00. We sell fine imported socks for 25c a pair, good light underwear from 50c per garment up, high-class shirts at $1.00 and $1.50. In fact, you can't get a second or an inferior article in one of our stores because we never buy them. You can buy Silverwood insured goods just as cheap as you can the common kind. Open till 11 o'clock tonight, either store.

F. B. Silverwood

221 South Spring Street

Broadway and Sixth

Souvenirs Of Southern California

Stein's Kayser Zinn.....$1.50
Set of Ribbon Runners....$1.50
Orange Blossoms in a sterling silver flower pot....$1.25
Loving Cups, San Gabriel Mission.....$1.50
Los Angeles Tea Spoons....75c
Los Angeles Coffee Spoons.50c
Angel Tea Spoons.....$1.50
San Gabriel Mission Tea Spoons.....$1.00
And many other articles at proportionately low prices.

H. Mordlinger & Son GOLD AND SILVERSMITHS

323 S. Spring St.

EYE GLASSES

Must not only fit the eyes but they should be constructed with a regard for the wearer's personal appearance.

DELANY, 309 So. Spring St.

Bartlett At It Again!

Cut out the coupon on Editorial Page. It is good for first payment on any piano. Special prices, $167, $209, $282, $338, $377, $429, etc. Bartlett Music Co., 231-233-235 S. Broadway. Opposite City Hall.

BACKACHE

Jaundice, Languor, Despondency, Biliousness, Nervousness, Headache, Heartburn, Dyspepsia and So-Called Female Weakness are Caused by Sluggish Liver and Diseased Kidneys.

Warner's Safe Cure Cures Diseased Kidneys and Sluggish Liver.

If you have pains in the back, rheumatism, uric acid poison, rheumatic gout, diabetes, Bright's disease, inflammation of the bladder and urinary organs; scalding pains when you urinate, eczema, jaundice, swellings or torpid liver; if a woman, bearing-down sensations, fainting spells, so-called female weakness, painful periods; those symptoms tell you that your kidneys have been diseased for a long time. Warner's Safe Cure makes the liver active and heals the diseased kidneys.

"Safe Cure" is purely vegetable and contains no harmful drugs. It is free from sediment and pleasant to take. It is a most valuable and effective tonic, a stimulant to digestion, and awakens the torpid liver. It repairs the tissues, soothes inflammation and irritation, stimulates the enfeebled organs and heals at the same time. It builds up the body, gives strength and restores energy. You can buy Safe Cure at any drug store or direct. 50 CENTS AND $1 A BOTTLE.

Beware of so-called kidney cures which are full of sediment and of bad odor—they are positively harmful and do not cure.

WARNER'S SAFE PILLS move the bowels gently and aid a speedy cure.

Write to Warner's Safe Cure Co., Rochester, N. Y., for free medical book

idea, to have a good time and enjoy the pleasures that were set before them.

The patronesses of the ball were Mmes. J. J. Bergin, M. J. McGarry, Allen G. Hancock, L. J. McGuire, S. Gavagan, J. A. McGarry, C. I. Whitney, Joseph Mesmer, A. J. Scholl, Philipson, Barrett, F. G. Haley, C. N. Buckler and Bryson.

One of the pleasing features of the evening was the exhibition drill and fancy rowing of the St. Vincent boat crew in their own boat, the "San Vicente." The crew is composed of Ed Lawton, John Phelps, William Lane, Ed McDonald, George Samples, Vincent Andreas, Henry Murrieta, John Thille, Andrew Tally.

Seldom were the strains of "Home Sweet Home," with which the band insinuated that there was an end to all things, so unwelcome. There were so many features to contribute to the evening's pleasure that it seemed they had none of them had full justice done them. And it was with a pleasant memory to carry back that the visitors toos the last cars to the city.

Sir Knights, Attention!

It's a task to write letters home when traveling. If you desire your relatives and friends to be posted as to your general movements, what you are doing, and how you are being "done," send them copies of The Times containing descriptive, illustrated accounts of your "doings" here. Only 20 cents per week, 75 cents per month, postage paid.

The Broadway Department Store

BROADWAY, COR. FOURTH LOS ANGELES. ARTHUR LETTS, PROPRIETOR

Sale of Shirt Waists Saturday

SEASONABLE STYLES AT CUT PRICES

Our shirt waist stock is now complete in every detail. Today we offer innumerable lines of seasonable waists at prices far below the actual worth. Some lines were bought late, and therefore came to us under regular prices, other lines from our regular stock, on which the prices have been readjusted. A broad and worthy collection of shirt waists, embracing all that is new and popular; all the values can be judged by the following items:

Dressy Net Waists $3.98

ALL SIZES—VALUES TO $5.98.....

Dressy waists, of plain white figured and brown net; lined throughout with silk; made with large puffed sleeves; trimmed with shirring and bands; all sizes; dressy waists; regularly worth $5.98. Today, $3.98.

New China Silk Waists $3.48

China silk waists, in brown, navy blue and white; made with pleats and shirring; some trimmed with laces and embroidery; all sizes; cheap at $4.00. Today, $3.48.

Stylish Shirt Waist Suits $4.98

OF WASH MATERIALS WORTH $6.48.....

Stylish, new shirt waist suits, made from wash materials in the most wanted weaves and most popular colors and patterns; new models; many manufacturers' samples in the collection; good assortment of sizes; splendid values up to $6.48. Choice today, $4.98.

White lawn waists, nicely made; large sleeves; some plainly tailored, others fancily trimmed; plenty of sizes; splendid $1.25 values. Today..... 98c

India linon waists, newest sleeves; trimmed with feather stitching and embroidery, also plainly tailored styles; all sizes; excellent $1.48 values. Today, each..... $1.25

$3.48 Wash Suits $2.48

Pretty shirt waist suits of lawn, chambray, cotton, etamine and voile; some dotted muslins; broad range of collars and a good assortment of styles; some suits trimmed with lace and medallions; all sizes; values up to $3.48. Today, $2.48.

$3.48 Wash Suits $1.98

Pretty shirt waist suits, made from percales, sateens, lawns and other wanted materials. This lot comprises numerous broken lines. There's not all sizes of each kind, but a good representation of sizes in each lot; $3.48 values. Today, $1.98.

$3.98 Batiste Suits $2.98

Pretty summer suits of good quality batiste, in neat patterns of black and white; trimmed with piping of black; good models; nicely finished; cool, serviceable suits, in a good assortment of sizes; regular values $3.98. Today, $2.98.

Millinery Bargains

Clean-up of a manufacturer's line of flowers; several hundred in the lot; good materials, including velvets and silks; sprays, bunches and wreaths; wanted blossoms in popular colors; values up to 98c. Choice today..... 25c

$3.48 Street Hats $1.25

Street hats for misses and women; sailors, turbans and Corday shapes; plain and mixed straws made over wire frames; set off with good ribbons and pretty ornaments; values up to $3.48. Today, $1.25.

98c Sumatra Hats 49c

Sumatra hats, for beach and mountain wear; large brims and good crowns; actual 98c values. Today, each, 49c.

Children's hats, made from good soft straws; Corday and poke styles; faced with China silk; light pinks and blues, finished with silk and straw bows; $2.98 values. Today..... $1.48

Lace hats for misses and children; made over frames; poke and sailor styles; prettily trimmed with flowers and foliage; excellent values up to $5.00. Specially priced for today..... $2.98

Choice of Trimmed Hats TODAY HALF PRICE

Any trimmed hat in our stock today at exactly half price. In the assortment you'll find a few fine French pattern hats; also swell models of the most noted eastern makers and a big lot of choice effects from our own workroom. All the popular shapes, sizes, styles and colors. Best materials, newest ideas in trimmings. Here's the chance of the season. Help yourself to the best things in our millinery department today at half price.

$15.00 HATS.....$7.50 $5.00 HATS.....$2.50
$10.00 HATS.....$5.00 $7.50 HATS.....$3.75

SILK DEMI-COSTUMES

Actual Values to $30..... $22.50

Women's silk suits, demi-costume effects, in all the popular and wanted colors; surplice waists with handsome vest of lace; some with whole yokes of fagoting; others trimmed with silk braid; all new models; suits well worth $30.00. Today, $22.50.

$18.50 Tailored Suits $9.98

MISSES' SIZES.....

Misses' tailored suits, made from good wool cloths in pretty mixtures of wanted checks; both Norfolk jackets and fitted coat styles; wide plaits and strapped waists, plaited and panel trimmed skirts; some of these suits have linen collar, cuffs and vest; sizes for misses and very small women; values up to $18.50. Today, $9.98.

$10.00 Dress Skirts $5.00

Blue dress skirts, made from all-wool voiles, cheviots or broadcloths; newest styles; handsomely trimmed with silk straps and fancy braid; high-grade skirts, actually worth $10.00. Today, each, $5.00.

Covert Coats $12.48

Unlined coats of covert cloths, three-quarter lengths; both dark and light shades; splendidly tailored; all sizes; special values at $12.48.

$15.00 Silk Coats $10.98

Stylish three-quarter length coats, some of taffeta silk, others of cloth-of-gold; full plaited effects; stylish garments for street or evening wear; good range of sizes; $15.00 values. Today, $10.98.

Hosiery Specials for Today Only

Women's new lace hosiery, brilliant lisle finish; beautiful new patterns; several different styles to choose from; $1.00 and $1.25 values. Today, the pair.. 65c

Pretty lace hose, boot effects; nicely embroidered; both blacks and tans; all sizes; 50c values. Today, the pair..... 39c

Women's lace hosiery; allover patterns; both blacks and tans; also pretty striped effects; all sizes; 50c values. Today, the pair..... 35c

Womens' plain black lisle finished hose; both white foot and split foot; all sizes; our regular 50c goods. Today, the pair..... 25c

INFANTS' 25c HOSE 15c

Infants' cashmere hose; fast black; medium weight, with silk heel and toe; worth 25c. Today, the pair, 15c.

Women's plain gauze lisle hose; fast black; also lace stripes; all sizes; well finished; regular 25c value. Today, the pair..... 17½c

Women's black cotton hose; maco foot; seamless finish; hemmed top; plenty of sizes; the kind you generally get at 12½c. Today, the pair..... 10c

Black cotton ribbed hose for boys and girls; medium or heavy weight; double knee, heel and toe; fast black; equal to most 25c stockings. Today, 3 pairs for 50c. Single pair..... 17c

Children's medium weight ribbed hose; odds and ends of regular 19c and 25c lines; some of them slightly damaged. Today, the pair..... 11c

BOYS' 15c HOSE 10c

Boys' heavy ribbed cotton hose, double knee, heel and toe; all sizes; regular 15c values. Today, the pair, 10c.

Leather Bags WORTH $1.00 59c

Large size hand bags, made from genuine leather in seal, Morocco and walrus grain; braided, strapped or Vienna handles; nicely lined and fitted inside with purse; some duplex frames with two compartments; bags actually worth $1.00. Today, each, 59c.

Alarm Clocks WORTH $1.00..... 63c

FROM 8 TO 11 A. M.

Extra large alarm clocks; the sort that will run for thirty hours; these stand 6½ inches high; have second-hand on dial and switch to shut off alarm; worth $1.00. This morning, from 8 to 11, 63c each.

All Silk Fancy Ribbons 15c

4 INCHES WIDE—VALUES TO 35c.....

All-silk fancy ribbons, heavy body, soft finish; new patterns, in stripes, dotted and figured designs; some gauze effects; pretty color combinations; widths up to 4 inches; values up to 35c. Today, the yard, 15c.

35c Bolt Ribbon 10c

Narrow ribbon, 1 and 1½ inches wide; good assortment of colors; some fancy patterns; 10-yard bolts; worth regularly 35c. Today, the bolt, 10c.

50c French Ribbons 25c

Fine quality French mousseline taffeta ribbons; soft, lustrous finish; 5 inches wide; all the popular colors, including black and white; excellent for millinery purposes; also popular for neck or sash ribbons; regular 50c value. Today, 25c a yard.

Collar and Cuff Sets 5c

WELL WORTH 25c.....

Collar and cuff sets, made of scrim or lawn, prettily embroidered; pretty color combinations; regular 25c values. Today, the set, 5c.

75c Turnover Collars 25c

Turnover collars of pure linen; Japanese hand drawn work; large variety to choose from; the sort you see displayed about town at 75c. Today each, 25c.

75c Silk Ornaments 5c

Silk ornaments and drops; plain and mixed colors; excellent for coat and suit trimmings; values up to 75c. Today, while they last, choice, 5c.

15c Torchon Laces 5c Yard

Torchon lace edges and insertions; new patterns; widths up to 4 inches; values up to 15c. Today, the yard, 5c.

Stationery Department

Juvenile writing paper; box containing 24 sheets with envelopes to match; regular price 25c. Today..... 15c

Garland writing tablets; extra fine quality writing paper; good thick pad; regular price 15c. Today..... 10c

Rainbow crystal crepe paper; new designs for decorating purposes; regular price 10c. Today, the roll..... 7c

Harts Crown Playing Cards, good enamel backs; worth regularly 25c. Today, the pack..... 15c

Drug Department

Hoyt's German cologne; 10c size. Today, the bottle..... 5c

Thomas' superfine prepared chalk; regular 5c size. Today, the package..... 2½c

Violet cold cream; small jars; regular price 25c. Today, the jar..... 15c

Pure buttermilk and glycerine toilet soap. Today, a dozen cakes for..... 25c

Sheet Music Specials

THESE FOR TODAY ONLY

"Whispered Thought," novelette by Johnson; published to sell at 50c. Today..... 17c

"Love-Land Waltzes," by Holzman; "You're Drifting Away from Me," by Homer; "Billy Song," by Baron; "Abraham," song by Von Tilzer; all published to sell at 50c. Today, the copy 17c

Latest Dance Folios 19c

Your choice of five of the latest dance folios that contain all the new and popular compositions, for 19c.

MUSIC DEPARTMENT—THIRD FLOOR.

Embroidered Waist Patterns 59c

REGULAR $1.50 VALUE.....

Embroidered waist patterns, both Swiss and lawn; enough material to make a waist; embroidered for front, collar and cuffs; patterns worth $1.50. Today, each, 59c.

$2.00 Silk Parasols 98c

Pretty silk parasols, good paragon frames; strong sticks and natural wood handles; good colors; trimmed with wide silk ruffles; values up to $2.00. Today, 98c each.

50c Pillow Tops 19c

Lithographed pillow tops, fine variety of subjects; regular size; values up to 50c. Today, each, 19c.

Oil Paintings Free This Morning 9 to 11

THIS IS YOUR LAST CHANCE—MAKE THE MOST OF IT

With every purchase of $1.00 made Saturday morning before 11 o'clock you can get a coupon by taking your sales check to the third floor. The purchase must be made before 11 o'clock and the coupon secured before that time. With 5 coupons we give a small oil painting and with 10 coupons a large painting. This is your last chance, as the artist goes away Saturday night.

Books by Bertha M. Clay 19c

Books by Bertha M. Clay, bound in cloth, printed with clear type on good paper; such titles as "A Young Girl's Love," "Her Only Sin," "Princess Nelly," "Her Fatal Mistake," "Thrown on the World," "The Light of Love," and others; our regular cut price 25c. Today, on the third floor, 19c.

10c Matted Pictures 5c Each

Pretty matted pictures, choice of 200 subjects; landscapes, figures, rural scenes and portraits of the poets with quotations; good size; regular price 10c. Today, on the third floor, 5c.

PICTURE DEPARTMENT—THIRD FLOOR.

JEWELS GONE, CASH MISSING.

Singular Robbery from the Westminster Hotel.

Guest's Valuables Disappear in Spooky Manner.

Hotel Safe Tapped in a Way That's Mysterious.

The spookiest burglary that the police have ever been called upon to investigate has developed at the Hotel Westminster.

Mar Hammerschlag, a wealthy clothier of No. 151 Park Grove, New York, and a visiting Knight of Columbus, is the victim, but what Mr. Hammerschlag doesn't know about the affair is astonishing.

Proprietor F. O. Johnson's ignorance of the burglary is appalling; but what the police don't know about it would fill volumes.

According to the story told by the police, Mr. Hammerschlag claims to have deposited a sealed package containing $132 in bills, $500 in New York drafts and about $699 worth of jewelry in the hotel safe four or five days ago when he arrived in Los Angeles to attend the K. of C. convention.

Not until Thursday last did the New York man feel the necessity of drawing on his private bank, but when he went to the desk and asked for his package, no package could be found. Night Clerk C. E. Washington knew nothing of the missing valuables, nor could the day clerk or manager account for the disappearance of the package.

The safe stands behind the cashier's desk immediately in the rear of the clerk's desk, and it showed no evidence of having been tampered with. The little office has only one entrance through the telephone room in the rear; but it would be an easy matter for a smooth sneak thief to vault the counter and reach the safe if no one was looking.

But there's the rub. Someone was looking all the time, at least so the hotel employés assert. The office is never deserted, and if anybody jumped that counter he must have done so when the clerks were fast asleep, with their eyes open.

A spook might have easily floated over the partition while the door was locked and looted the safe while the clerk was saying, "Front! Show the gentleman up to 212."

That's about the only way the employés of the hotel can account for the strange robbery.

Proprietor Johnson doesn't attempt to account for it. He believes in a wood-sawing policy. Asked about the strange burglary yesterday he refused to talk on the subject.

"I don't know of any burglary," he said. "Don't ask me anything about it; I don't know anything, anything, anything."

After repeated questions had been asked Johnson finally admitted that a visiting Knight of Columbus claimed to have been robbed of a "small amount of money and some valuables," but he would not give the Knight's name, nor would he give any of the details of the burglary.

If there is anything in this world that Mr. Hammerschlag hates it is a newspaper reporter—at least, so his actions indicate. When asked about his loss last night the New Yorker threw up his hands in horror and then relapsed into silence. He absolutely refused to talk on the subject, and seemed painfully annoyed to learn that the affair had become public.

The police have made a searching investigation, and some of the hotel employés have been closely watched, but so far no evidence pointing to the guilty party has been secured.

NO PROP FOR PATRICK NOW.

HIGHEST COURT ADJUDGES LAWYER GUILTY OF MURDER.

Slayer of Aged Millionaire Rice Principal in Commission of the Crime Despite Fact That Valet Jones Took the Active Part, Says New York Appellate Judges.

[BY THE ASSOCIATED PRESS—A.M.]

ALBANY (N. Y.) June 9.—The Court of Appeals today, by a divided court, voting four to three, sustained the lower courts in adjudging Albert T. Patrick, the New York lawyer, guilty of murder in the first degree in causing the death of William Marsh Rice, an aged millionaire, formerly of Texas.

April 7, 1902, Patrick was convicted on an indictment charging him with the murder of Rice by chloroform and mercury administered to him during his sickness, September 23, 1900.

The case reached the Court of Appeals March 14 of this year, when David B. Hill, who appeared for the appellant, based his argument for a reversal mainly on the contention that the condition of Rice's body revealed by the post-mortem examination might have been caused by fluids used in embalming.

The prevailing opinion is by Judge Gray, with whom concur Judges Bartlett, Haight and Warner. There is a dissenting opinion by Judge O'Brien, Chief Judge Cullen and Judge Van concurring. Chief Judge Cullen filing also a memorandum.

Patrick had succeeded in postponing the ultimate decision as to his fate over three years by a display of acumen and resourcefulness that has excited the wonder of the members of the bar and the public at large.

The opinion of the court, written by Judge Gray, is very exhaustive, reviewing the formidable record in every detail and containing upwards of 16,000 words. Judge Gray sets forth that the theory of the people was that the defendant had conspired, with Charles F. Jones, the valet—or, as sometimes called—the secretary of Rice, to kill Rice, and that the defendant also secured Jones to administer chloroform to him while he was asleep, in the accomplishment of their joint purposes.

This purpose, they say, was the motive of the desire to obtain possession of Rice's estate, through a will in favor of the defendant and through various transfers to him of properties, all purporting to have been executed by Rice, but which had, in fact, been formed by the defendant with Jones's aid.

The defense is based upon a denial that Rice's death was effected by violent means or that it was by the procurement of the defendant; and the argument is advanced that the jury was not warranted in finding that the defendant, or, if the evidence warranted the finding that they were, that that act did not necessarily fasten upon him a criminal agency in the murder.

It was not claimed that Patrick personally committed the murder, for the prosecution had the voluntary confession of Jones that it was he who did it, induced and aided thereto by Patrick; but the defendant was a principal in the commission of the crime, under the New York law, if he aided and abetted it, whether present or absent, or if he, directly or indirectly, "counselled, commanded, induced or procured," another to commit it.

TELLS HORRIBLE STORY.

HOW MYERS WAS MURDERED.

[BY THE ASSOCIATED PRESS—A.M.]

KANSAS CITY (Mo.) June 9.—Frank Hottman, who is under sentence of death for his part in the crime, took the stand today at the trial of Mrs. Aggie Myers, and told the part both he and the women played in the atrocious murder of her husband, Clarence Myers. When Hottman faced the prisoner today it was the first time their eyes have met since the couple were arrested a year ago. Each stared at the other unmoved.

Hottman told of his planning with Mrs. Myers to kill Myers that they might marry. Mrs. Myers, he declared, had refused to elope with him, saying "she had to get rid of him."

"She told me," said Hottman, "of a friend of hers who had a husband she wanted to get rid of, and while he was sick with typhoid fever she gave him some poison in his medicine, and killed him."

Hottman said that he at first refused to kill Myers, but consented finally, after Mrs. Myers had repeatedly insisted. They planned the murder minutely, and o nthe fatal night Hottman went to the Myers home, and was met by Mrs. Myers. Myers was awake and the woman gave him something to put him asleep. After Myers had got to sleep, Mrs. Myers struck him on the head with a billiard cue.

Myers arose, called to his wife for help, and the men began a death struggle.

"While we were struggling," continued Hottman, "she got a bed slat and struck Myers with it.

"Then," said Hottman, "she went back into the bedroom and came out with a razor and cut his throat. I let him down to the floor, and she leaned over him and cut his throat again several times."

While Hottman was telling this horrible story, Mrs. Myers sat unmoved watching the witness.

Hottman told of Mrs. Myers's aiding him to get rid of the bloodstains, and of her giving him money to flee from the city.

MRS. POTTER TESTIFIES.

CASE AGAINST LAWYER FOSSICK.

[BY THE ASSOCIATED PRESS—A.M.]

LONDON, June 9.—The further hearing of the charge against Alfred Fossick, a lawyer of Maidenhead, Berkshire, charged with misappropriating $60,000 and who, according to a statement made in court by counsel for the plaintiff in the case, informed plaintiff's counsel that he had lent the money to Mrs. James Brown Potter, proceeded today.

Mrs. Potter testified that Fossick, as her lawyer, undertook to raise from his client a $65,000 mortgage on her property at Maidenhead. The money was required to conduct the Savoy Theater. Mrs. Potter never knew that Fossick personally was advancing the funds.

FORTY UNIONISTS JAILED.

SHOOTING AT THEIR MEETING.

[BY THE ASSOCIATED PRESS—A.M.]

PHILADELPHIA, June 9.—Forty members of the local branch of the National Structural Iron Workers and Bridge Builders' Union were today committed to prison without bail to await the result of the injuries of Edward Joyce, who is said to be dying in a hospital.

Joyce's home is in Washington. He is a member of the local bridge builders' union, and last night attended a meeting of the organization. He was shot during the meeting, but has steadfastly refused to say who shot him, or to make a statement as to the cause of the shooting. The forty other members of the union now under arrest are equally reticent. They were arraigned for a hearing before a magistrate today and all refused to answer questions. Detectives are working on the case.

MAESTRETTI'S CASE.

BUDD CONCLUDES ARGUMENT.

[BY THE ASSOCIATED PRESS—A.M.]

SAN FRANCISCO, June 9.—Ex.-Gov. Budd concluded his argument for the defense today in the case of Frank Maestretti, Superintendent of Public Works, who is charged with subornation of perjury. District Attorney Byington is closing for the prosecution this afternoon.

In opening his argument, Budd said the only questions asked by him relative to the Citizens' Alliance, the Merchants' Association and San Francisco Republican League at the time the jury was being impaneled were not intended to cast any reflections. It had simply been the purpose to arrive at such feelings and interests of the talesmen as might stand in the way of a fair and honest verdict. Budd denied that the defense had relied on a technicality to save Maestretti. He declared his client was ready to submit his fate on the testimony openly adduced.

HAS TWO WIVES.

GOT FIRST ONE'S MONEY.

[BY THE ASSOCIATED PRESS—A.M.]

CHICAGO, June 9.—John Wolfe, 40 years of age, a non-union teamster, employed by the Employers' Teaming Company, has been arrested charged with having two wives. He is wanted in Kansas City, Kan., for bigamy.

Wolfe, the police say, married Mrs. Mary Baker in St. Paul several years ago. After he had taken $1000 from her he disappeared. More than a year ago, she learned that he had eloped from Bradley, S. D., with Laura Stewart, 16 years of age. They went to Kansas City and were married.

Previous to Wolfe's flight from Kansas City, F. M. Stewart, father of Wolfe's last wife, met him in that city and chased him through the streets with a revolver.

KRAUSES FOUND GUILTY.

THEY ENCLOSED PUBLIC LANDS.

[BY THE ASSOCIATED PRESS—A.M.]

OMAHA (Neb.) June 9.—The jury in the case of John and Herman Krause today brought in a verdict finding the defendants guilty on the charge of maintaining enclosures on public lands, and also finding John Krause guilty of preventing Theodore Osborne, Edward Whetsone, and other persons, by intimidation from using the Krause enclosure.

The defendants were tried on three indictments, embracing fourteen counts, and both were found guilty on five counts, while John Krause was found guilty on two additional counts.

Attorney Noleman, for the Krause brothers, asked for a new trial and was given ten days in which to file a mo-

by the government under several indictments returned by the Federal grand jury while W. S. Summers was United States District Attorney.

ABDUCTS HIS OWN SON.

CHARGE AGAINST MINE OWNER.

[BY THE ASSOCIATED PRESS—A.M.]

NEW YORK, June 9.—Ulysses S. Glick, a promoter and western mine owner, who resided in Chicago for twelve years, prior to January last, is under arrest here on the telegraphed complaint of Chief of Police Warner of Erie, Pa., charged with abducting his own son. Taken prisoner with Glick was his three-year-old son, John, who was given in the care of the Gerry Society. Glick declared that his arrest was outrageous and he had a perfect right to take his own child if he did not see fit to leave it in its mother's care.

Mrs. Glick and her husband's brother are on their way from Erie to this city.

CRIMINAL BRIEFS.

BURGLARS GET GOLD.

[BY THE ASSOCIATED PRESS—A.M.]

VALLEJO, June 9.—During the absence of a caretaker, burglars entered the ranch house of Clyde Drake on the Sulphur Springs road yesterday and took $125 in gold.

PILL MEN PLAY WITH GUNS.

[BY THE ASSOCIATED PRESS—A.M.]

M'GEE (I. T.) June 9.—Z. L. Griffin, a druggist, was shot and killed, and Fred Griffin was wounded here today, and as a result Dr. I. M. Norris, a physician, has been placed in jail. Details of the affair are not known.

ALLEGED EMBEZZLER IN COURT.

[BY THE ASSOCIATED PRESS—A.M.]

SAN FRANCISCO, June 9.—John T. O'Donnell, ex-clerk of Golden Gate Camp, Woodmen of the World, who is said to have embezzled $5000 from the camp, was arraigned today before Judge Cabaniss. The case will come up a week from today to be set.

LAND GRAFTERS ARRAIGNED.

[BY THE ASSOCIATED PRESS—A.M.]

ST. PAUL (Minn.) June 9.—William T. Horsnell of St. Paul and Royal B. Stearns of Pierre, S. D., were arraigned before the United States Circuit Court today and charged with conspiracy to defraud the United States out of homestead lands. Both pleaded not guilty.

MARCUM'S BROTHER SLASHED.

[BY THE ASSOCIATED PRESS—A.M.]

MUSKOGEE (I. T.) June 9.—Col. Thomas Marcum, a prominent attorney, was slashed in the abdomen here today with a razor by a negro and will die. Marcum is a brother of the Marcum who was killed in Kentucky in a feud. The negro refused to obey an order given by Marcum, and an altercation followed.

ARRESTED FOR OLD MURDER.

[BY THE ASSOCIATED PRESS—A.M.]

STOCKTON, June 9.—Mrs. Mary L. Mason was arrested here today charged with murder. Her husband, W. W. Mason, is in jail on a similar charge, having been taken into custody yesterday. They are accused of slaying José Nandino, an aged Mexican, near Valley Springs, a year ago last October. The secret of the murder was disclosed to Sheriff Sibley by Miss Nettie Mason, a daughter of the couple.

NEGRO HUNG AT SAN QUENTIN.

[BY THE ASSOCIATED PRESS—A.M.]

SAN RAFAEL, June 9.—Wilson R. Howard, a colored man, was hanged at the San Quentin penitentiary at 10:30 o'clock this morning. Eleven minutes after the trap was sprung, the condemned man was pronounced dead by Dr. Casey, the prison surgeon. Wilson was attended by Rev. Father Walsh of San Rafael and Rev. Father Mackay of San José. The crime for which Wilson paid the penalty was the murder of aged Andrew Sauer at San José.

ENDS DISGRACE BY GAS.

[BY THE ASSOCIATED PRESS—A.M.]

PORTLAND (Or.) June 9.—The body of Miss Wavelle Cunningham, a young woman of Pendleton, Or., was discovered in a downtown lodging-house this afternoon. She had committed suicide by inhaling illuminating gas. Some time ago, Miss Cunningham purchased some jewelry of a local firm, giving in payment a check which was disputed at the bank. Miss Cunningham was traced to San Francisco and arrested. The case was compromised, however. Miss Cunningham returned from San Francisco last night. It is thought she was

Playa Del Rey

REMEMBER

THAT Playa Del Rey is not only the most desirable seaside resort in Southern California—but it is also the nearest beach to Los Angeles.

THAT Playa Del Rey combines the attractions of every other resort and possesses unique and original features in addition.

THAT Playa Del Rey is the only watering place with a beautiful lagoon where still water bathing and boating may be enjoyed at all times.

THAT Playa Del Rey has attractive public buildings, fine residences, 12-foot board walks, 20-foot speedways, sewers, gas and electricity.

THAT Playa Del Rey lots are 35 to 40 feet wide (ocean or lagoon frontage) and are being offered at very reasonable prices. Terms 1-3 cash, balance in 1 and 2 years. High class building restrictions.

THAT Playa Del Rey unquestionably offers the best opportunity for beach property investment on the coast. A visit to Playa Del Rey and a careful investigation of its advantages and prospects will surprise and delight you. Go down today.

F. W. FLINT, JR.
Owner's Representative.
204-205 O. T. Johnson Bldg. Both Phones 723

Branch Office at Del Rey Station.
W. H. Willebrandt, Agent, Sunset 51.

JAS. V. BALDWIN
Owner's Representative.
207-210 Conserv. Life Bldg. Both Phones 57

Playa Del Rey

WOMEN WHO WORK

whether in the store, office, factory or home, nearly always suffer from female weakness, pain, nervousness and general debility, as a result of standing or sitting too long in one position, lifting, leaning, bending, sweeping or in other ways over-straining themselves. Girls, wives, mothers, do not allow your work to wreck your health, but take

Wine of Cardui

It Stops Women's Pains

and is a positive, specific cure for all female diseases, such as womb or ovarian trouble, irregular, painful, scanty or profuse menses, backache, headache, sideache, dizziness, etc. It builds sick women into a state of perfect and radient health. Try, try, try it! Sold by every druggist in $1.00 bottles.

WRITE US A LETTER
freely and frankly in strictest confidence telling us all your symptoms and troubles. We will send free advice (in plain sealed envelope), how to cure them. Address: Ladies' Advisory Department, The Chattanooga Medicine Company, Chattanooga, Tenn.

ENJOYING EXCELLENT HEALTH
"As a result of using Cardui," writes Mrs. Luke Stevens, of Jacksonville, Fla., "I do not feel tired and sluggish as formerly, nor suffer from headaches, and am now enjoying excellent health."

"Correct Hats for all men"

All the nobby new styles in men's hats for summer wear are shown in the wide assortment of

Siegel $3.00 Hats

Better hats for $3.00 cannot be found.

SIEGEL BROS.
Hatters and Haberdashers.
103 S. Spring.

Beware of the inferior substitute and the man who offers it. Insist on getting

Red Seal Lye

It has no substitute.

The dealer who says he has something "just as good" is either misinformed or thinks you are.

Put up in the *only* sifting top can. Sold by the dealer who sells the best.

P. C. TOWSON & CO.,
Manufacturers,
Philadelphia, Pa.

Alfred Benjamin & Co.
MAKERS * NEW YORK

Alfred Benjamin's High-Grade Clothing sold only by JAS. SMITH & CO., 137-139 S. Spring.

A "Tip" To The Wise

The Name

"Logan The Hatter"

In a Hat Settles the Style and Quality Question

"JUST OVER THE LINE FROM HIGH RENTS AND HIGH PRICES"
DUBOIS & DAVIDSON FURNITURE COMPANY
212-214 WEST SIXTH, BETWEEN SPRING & BROADWAY

A Laundry Main 1143. Home 686

LINOLEUM Large stock

RELIGIOUS.

PLAIN POINTS BY PRELATE.

Bishop Johnson Speaks to the Superintendents.

Creating Sentiment for the Trip to Toronto.

Special Trainload Will Go to Santa Barbara.

Bishop Joseph H. Johnson of the Episcopal Church delivered a practical and interesting address last night before a large body of Sunday-school superintendents of all denominations, assembled around the banquet tables in the Young Women's Christian Association.

The bishop began his talk by saying: "I am sure you all know the old song which says:

'This is the way I long have sought,
And mourned because I found it not.'

"I do not mean by this," continued the bishop, "that I have sought the opportunity to say some things that are on my heart, but I rejoice in the opportunity to speak upon a subject which is of the greatest interest to the city of Los Angeles. I feel that the greatest disaster lies before us unless we can interest men in the matter of Christian education.

"It seems to have thought that the public school system is all-sufficient, and in the days of the old district school we had no fears that any law would be placed on our statute books to prevent Christian education in the schools.

"A great mistake has been made somewhere, and in spite of all efforts to advance education, crime has not diminished. While I rejoice in the efforts of the Christian Education Society, I must say that I have very little hope in that direction, for I believe that the only way to make men good is to teach them to love the Lord Jesus Christ. You may temporize as you will with this subject, but you will never make men moral in any other way. When you teach the boys and the girls you are doing a work that any one else can do, but there is a possibility that we must recognize, that the responsibility for the training of the child does not primarily belong to the public school, but to the fathers and mothers, and they should not be content to put work upon the shoulders of others that they should do themselves. The child is as necessary to them as they are to the child, and they will not done until we have made them feel this responsibility for the child to Christian manhood.

"I find all the ministers here will support me in the statement 'it is hard for a man to be a prophet in his own household.' I suppose it is true that the hardest children to deal with are those of so-called Christian households where there is a certain shrug of the shoulders when education is mentioned.

"I am sometimes we Episcopalians are thought to be narrow, but, on the contrary, we are broad. What are the differences in our creeds, there is a common ground when we come to the Sunday-school, and it ought to grow a Christian citizenship, the influence of which will be felt throughout the world."

The address of Bishop Johnson was received with applause, and W. R. Mead presided at the banquet, expressing appreciation of the gathering of superintendents.

Bishop Talbot and Meredith of New York are in the city to hold a series of Sunday-school institutes, the former unfolded his plans, and the latter sang. They will divide their work between the two cities. In order to give the movement impetus at the start, it will give all schools a chance to participate, for the benefit of the musical festival, 5 per cent. of every Sunday-school will be enrolled on recommendation of its superintendent, with the understanding that everything is to be absolutely free to those enrolled. Institutes will be conducted simultaneously in this city and Pasadena.

Dr. R. A. Healy and Hugh C. Gibbons on the coming trip to Toronto, and resolutions were adopted urging support to the international convention should it be secured for Los Angeles in 1908. The Toronto party will leave on Monday.

ENDEAVOR RALLY.

STATE CONVENTION BOOM.

The State Convention of the Society of Christian Endeavor will meet in Santa Barbara on June 21, and the Los Angeles delegation will leave on a special train at 1:30 p.m. of that day.

There are promises of a large party. In order to make it as large as possible a rally will be held in Central Baptist Church, Twenty-third street and Grand avenue, at 5:30 Sunday afternoon. Rev. A. C. Smither will speak on "Why Attend Convention," Dr. Hugh K. Walker, on "Value of Faithfulness," Leon V. Shaw will give some facts and figures, and Rev. C. C. Brown will urge people to go. Rates for the round-trip will be $2.50, and hotel accommodations will be from $1.50 to $2.50 per day.

EPISCOPAL MEETING.

EVANGELISM AGAIN.

The missionary conference will be held in the Episcopal Church of the Epiphany, on Bichel street, on Wednesday and Thursday next. It will be opened on Wednesday evening with an address by Bishop Johnson, and Rev. Dr. L. Badger of Pomona, president of the convocation, will also speak. At the communion service on Thursday morning at 10:30, Rev. Benjamin Hartman of San Gabriel will preach. In the afternoon a paper on "Evangelistic Methods" will be read by Rev. Mr. Marshall of the Church of the Brotherhood, followed by a discussion of the subject. Simultaneously the Woman's Auxiliary will hold a business meeting in the Parish Hall on missionary questions. At 6 o'clock a banquet will be served at which there will be speeches, and in the evening a missionary meeting will be held, addressed by Dean Wilkins, Rev. Joseph Russell and Rev. William MacLaren.

Bishop Johnson will be celebrant at the Holy festivities at St. John's church tomorrow morning at 11 o'clock. In the evening there will be a service of song and prayer, when the bishop expects a full attendance of the members of the parish.

The up-to-dateness of the modern system of propaganda is shown by the fact that both on the mission field and in the supporting mission work to home churches the moving-picture machine is used. Effective use of the camera was made in connection with the Pine Flat State outrages, missionaries being, by means of the machine, shown to little children with their parents and the other outrages depicted, the natives thus the

BIBLE LESSONS.

FOR SUNDAY-SCHOOL TEACHERS AND OTHER BIBLE STUDENTS.

Prepared for The Times by J. S. Kirtley.

SUNDAY, JUNE 11.

Rev. 1, 10-20: "The Message of the Risen Christ."

FOREWORD.

This lesson is taken from John's writings, but from what we call the book of Revelation. John was in prison on Patmos, a rocky island off the coast of Asia, not far from Ephesus, where he is thought to have been living. To cheer the churches of Asia and his people of all places and times Christ unrolls before John's mind a panorama of the struggles and triumphs awaiting his cause. The days were dark and wars and persecutions and disloyalty and the faithful needed this encouragement. The time was either in the reign of Nero and about A. D. 68, or in the reign of Domitian and about A. D. 95 or 96. The latter appears to me the more likely date.

I.

"John Has the Vision of Christ." (Verses 10-16.)

"I was in the spirit on the Lord's day, and I heard behind me a great voice, as of a trumpet saying, What thou seest, write in a book and send it to the seven churches: unto Ephesus and unto Smyrna and unto Pergamon and unto Thyatira, and unto Sardis, and unto Philadelphia, and unto Laodicea. And I turned to see the voice that spake with me. And having turned I saw seven golden candlesticks, and in the midst of the candlesticks one like unto a son of man, clothed with a garment down to the foot, and girt about at the breasts with a golden girdle. And His head and his hair were white as white wool, white as snow; and His eyes were as a flame of fire; and His feet like unto burnished brass, as if it had been refined in a furnace; and His voice as the voice of many waters. And He had in His right hand seven stars, and out of His mouth proceeded a sharp two-edged sword, and his countenance was as the sun shineth in his strength."

1. Preparation for the vision.

Long cultivation of the spiritual sense had always been a seer. It was his eagle vision that saw Jesus in His preincarnate state, and he said, "in the beginning was the word and the word was with God, and the word was God." It was not an incident that John, rather than another, had this vision. Also his imprisonment that brought him fellowship with Christ in his sufferings, prepared him for beholding Christ in His glory. From prison has come great literature, some of Paul's letters, this revelation: "Consolations of Philosophy" by Boethius; commentary on Matthew by Grotius, "History of the World" by Sir Walter Raleigh; "Pilgrim's Progress" by Bunyan—but the list is too long to write. But best of all he was in a spiritual state of mind—"in the spirit." Sense relations were forgotten as he communed with God and thought on heavenly things. And then God gave him this vision. The day itself helped to put his mind in that frame, for it was the Lord's day, the first day of the week, which the disciples had been observing from the time of Christ's ascension, as a day of worship. So, we may say his native temperament, his long habit of mind, his sufferings, his meditations and the day itself conspired to prepare him for this vision.

2. His commission.

It was to write out what he saw and heard and send it to the churches. I think he meant it for all christendom and in all ages. It was secured to all the churches by being sent to special churches as most of Paul's letters were; by being sent to the churches in and around John's own home as a starting place and very important and influential churches; by being sent to seven churches, the number seven being a symbol of completeness and probably chosen that all the churches might regard themselves as included. These seven churches were in the province of Asia, a small part of what is now known as Asia Minor, and, in the order given, would be in a circuit very convenient for the messenger that bore the message. These messages contain the eternal principles for church life as well as individual life. At least four of those towns are in existence today. Ephesus exists only in its ruins.

The commission was given by Christ himself. As John's state was, for the time being wholly spiritual, the voice was not such as one could hear with physical ears, but adapted to him, as in our dreams what we hear harmonizes with the dream state. The voice was real, for spirit is as real as body. It was loud, clear, penetrating and unhesitating, for it was like a trumpet.

3. The Glorified Christ.

He was seen, not solitary, but in connection with his churches. Their pictures are taken together. As they were not persons the churches had to be represented by a symbol. He could not get a direct picture or image of the church, but must have a symbol. It was appropriate—a torch bearer, a lampstand. The seven of them represented the seven churches, their nature, mission, relation to each other and to Christ. They represent all churches. Their nature—spiritual purity, for they are "golden candlesticks;" their mission—to hold up Christ, the light of the world, as the stand upholds the light; their relation to each other—unity, in the one life and mission; their relation to Christ—obedience to Him, in all things; their obedience on Him in the churches of all times—typical and inclusive.

Christ Himself.

His identity. Again He is a Son of man, as in the days of His flesh. John must have felt the thrill of the old joy at seeing Him, after he recovered from his first shock.

His royalty. He has the robe of a king, for glory and beauty, and the golden girdle of a king, indicating strength and activity. These also belonged to priesthood as well as royalty.

His omniscience. His flaming eyes meant penetration into the secrets of man's hearts the motives of all movements and the meaning of all future things. That fiery look destroys as well as discerns.

His activity. Those burnished feet make Him omnipresent and His activities pure in character and perfect in their effects.

His power—all are in His right hand.

His method of expression. It was through a voice, majestic, grand, deep, musical, and inspiring, in some respects, like the ocean.

His authority and power. In His hand He holds His churches and their teachers and His words cut into human motives, discerning and punishing sin. The total impression made on John's mind is that of the sun shining in His strength.

II.

"John Gets a Message From Christ." (Verses 17-20.)

"And when I saw Him I fell at His feet as one dead. And He laid his right hand upon me, saying, Fear not; I am the first and the last, and the living one; and I was dead, and behold, I am alive for evermore and I have the keys of death and of Hades. Write therefore the things which thou sawest in my right hand, and the seven golden candlesticks. The seven stars are the angels of the seven churches; and the seven caidlesticks are seven churches."

Orientals prostrate themselves before majestic persons. John did so. And yet he was really overcome.

(1.) There is the sympathetic touch that was like the old days.

(2.) There is the assertion of his eternity in several ways. He is "first and last," before all things, in all things, the end of all things. The "living one" is the one who has unlimited life. "Because dead" means that He voluntarily surrendered life. He has taken up life again. He had, and still has, life in Himself.

(3.) There is the assertion of His unlimited power. As one who has the key to a walled city He now has command over death and the grave because He has life in himself and has gained a victory over death. All this is a part of his message to the churches. As a master he holds the stars, the angels or leaders, of the churches, in his right and of power.

(4.) The subject matter of the message.

It was to be made sure in writing. It seems to include both what he already saw and what was, yet to be revealed to Him, "the things which are and the things which shall come to pass hereafter." From this it is argued that John was to write some current history as well as prophecies.

To John, as he looked, there was a mystery in the seven stars and the seven golden candlesticks. But Christ was soon to explain it. The word mystery did not mean something that could not be understood at all, but something that only the initiated or instructed could understand—as the mysteries of Free Masonry, for example. Jesus now proceeds to initiate John into the meaning of these symbols. The seven churches are symbolized to him and so are their pastors or leaders. Then follow the letters. Each church is characterized. Its good traits are pointed out and approved. Its weak points and sins are faithfully described, with warnings against their continuance. After those letters come the revelation, in symbolic language, of the conflicts then going on and those that were to come, with the concluding victories over all His enemies. It is a marvelous and fascinating book, difficult to understand, yet yielding rich and inspiring truths for our daily warfare now.

WHAT THE MASTERS SAY.

Only those in the spirit can see the things of the Spirit. It was at first urged against the wireless telegraphy that anyone having a receiving instrument might secure the message. In a naval campaign, the enemy as well as the friend might receive information. "Not so," said Marconi; "instructions to hold communication with one another must be attuned." John, being in the Spirit of the Lord on the Lord's day, heard the voice of the Lord.—[Pollard.

With His right hand laid on us, strength and courage pass into us, and they need fear and do fear nothing who feel its magnetic touch and hear His encouraging whisper. But He does not merely bid us not be afraid, but He gives us the reason for the boldness which He enjoins. That reason is Himself.—[Maclaran.

Only one offensive weapon is ever to be thought of by the church of Jesus Christ, and that is, "the sword of the Spirit which is the word of God." Other weapons it has sometimes resorted to, but only to its own discomfiture and disgrace. "The weapons of our warfare are not carnal, but spiritual and mighty through God to the pulling down of the strongholds of the enemy." The sword is a weapon for use at short range, and the sword of the Spirit is of all weapons the keenest, and it cuts whichever way you turn it.—[Wallace.

POINTS TO IMPRESS.

(1.) That only one who lives in the Spirit can learn spiritual things.

(2.) That a proper observance of the Lord's day will help us in the Lords' way.

(3.) That warfare always precedes victory.

(4.) That Christ approaches us in many ways and is a sympathizing majestic brother always.

(5.) That Christ's providence over us includes vision in advance of us, vision in behalf of us and arrangement for our benefit.

(6.) That teachers and pastors are the stars that His right hand holds and inspires.

(7.) That we are to hear and see for ourselves and then pass it on by speaking or writing.

(8.) That we find many a mystery explained as we listen to Christ.

CHRISTIAN ENDEAVOR.

WITH THE FLAG FLYING.

Terse Comments Upon the Uniform Prayer-meeting Topic for the Young People's Societies, Christian Endeavor, Epworth League, Baptist Young People's Union, etc., for June 11: "Not Ashamed of the Gospel."—[Rom. 1, 13-17.

By William T. Ellis.

It may be necessary in modern warfare, as in the strife between Japan and Russia, to maintain an extensive secret-service department, wherein men live constantly under false pretenses, for the sake of gaining military information. The spy who wears the enemy's colors may be a true patriot and a loyal citizen. But in the kingdom's war this is never necessary. God's army has no secret service. Every soldier may display the flag of the cross. There is scarcely an imaginable situation in which a Christian is justified in concealing his colors. In Zion's war the old flag may be kept always flying.

Whoever stands up for the truth finds the truth standing back of him, as invincible support.

He who is ashamed of a friend is a friend to be ashamed of.

A man's pride gives us an insight into his character. That of which he boasts reveals his spirit. Some there be so debased that, as the Bible says, they glory in their shame. Others exult in possessions which are no sufficient cause for pride. Others feel exalted because of their honored name, of their birth, of their friends, or of their own accomplishments. Old Isaac Watts was wise, however, with a sense of eternal value, when he cried:

"Forbid it Lord, that I should boast,
Save in the cross of Christ my Lord."

If human nature has any worthy reason for pride it is that the great Lord of us all cared enough for our humanity to send His own Son, in the form of a man, to redeem us to our highest possibilities, and to make us heirs of the powers and glories of heaven.

That man is not worthy to walk with men who would deny the mother that bore him. And that Christian is lacking in the elemental traits of manhood and of religion who goes back on the dear Master who humbled Himself for man's salvation, and who esteemed it not beneath His kingliness that He should become the advocate of unworthy friends who are often ashamed to name His name.

tianity demands upstanding confession before men.

The best book of Christian evidences is the open lives of consistent, outspoken disciples.

One of the anomalies of life is men should so often be proud of their worst and ashamed of their best. It is not at all uncommon to hear men boasting of their drinking or gambling escapades, while they would blush to confess that they ever take any thought for the higher concerns of the spirit, which the wise men of all ages agree in declaring the most important.

Christ stands by all who stand for Him.

A rough man had been converted in a rescue mission. He was made over in the new. When he returned to his family he resolved to start the Christian life aright, so he said that they would have family worship. The ordeal was hard, but the disciple was brave. When a chapter of the Bible had been read, all got down on their knees. But the man did not know how to pray. He could not think of a proper way to begin, or of a fit word to say. Beads of perspiration stood on his brow. At last, after several vain attempts to start, he burst out with "Three cheers for Jesus Christ." That was a good prayer. It breathed the true spirit of discipleship. When men can give "Three cheers for Jesus Christ" they will honor the Son and spread the gospel.

The world will be won by witnessing. When all "the redeemed of the Lord say so," the King will come to His own.

Paul said he was branded as Christ's slave, that he bore in his body the marks of the Lord Jesus, so that at all times and in all places men might know whose he was and whom he served. To show forth Christ in one's life, by word and conduct and spirit, is the highest and most effective form of Christian confession.

Loyalty to the gospel carried with it loyalty to one's highest self. Thus the best disciples of Jesus are the best men and women in the world.

NEWS AND NOTES.

The oldest living Methodist is said to be a local preacher named Brinsfield, of Little Rock, Ark., who is 106 years old.

An ex-Buddhist priest is among the colporteurs of the American Bible Society in Japan, having been recently converted at Kioto.

The minister in charge of the Nevada mission of the Methodist church a short time ago made an appeal for helpers, and sixty men have volunteered.

The Brotherhood of Andrew and Philip has opened a summer assembly for men at Pocono Pines, Pa., which, its promoters say, bids fair to rival Northfield and Chautauqua.

Because he was not allowed liberty to teach his views upon the Bible, Dr. Agar Beet has tendered his resignation as professor of systematic theology in Wesleyan College, Richmond, Eng.

During the past decade only one denomination, the United Presbyterian, has kept pace in its benevolent contributions with the increase in the wealth of the average citizen in the United States, which is 45 per cent.

The biennial conference of Railway Young Men's Christian Association will meet in Detroit September 28-October 1. The preceding meeting was held in Topeka, when more than 1500 railway employés were present.

CHURCH SERVICES.

SUNDAY, JUNE 11.

THE LOS ANGELES FELLOWSHIP, Benjamin Fay Mills, permanent minister, Sunday, June 11, 11 a.m. Regular morning service at the Belasco Theater, Mr. Mills' subject being, "The Moral Aspect of Aerial Navigation." Special musical programme by Miss Helen Tappe, Mr. Alfred Walper and others. A few reserved seats may be obtained on request at Fellowship Headquarters, 434 South Hill st., up to 10:30 a.m., Sunday. All seats free to all at 10:30. No evening service. 11

ST. PAUL'S PRO-CATHEDRAL, 423 S. Olive st. The Rev. J. J. Wilkins, dean and rector. Whitsunday services: 7:30, 9:30 and 11 a.m., 7:45 p.m.; special service, 3 p.m.; confirmation class for instruction, 4 p.m.; administration of baptism, 4:45 p.m. Dr. Wilkins will preach. Subjects, morning, "The Holy Spirit Convincing the World;" evening, "Fruit of the Spirit." Strangers welcome. Courteous attention and desirable sittings for all who may come. 11

IMMANUEL PRESBYTERIAN CHURCH, corner of Tenth and Figueroa sts. Rev. Hugh K. Walker, D.D., pastor. Tomorrow—"Children's Day," 10:45 a.m., graduating exercises of the primary and intermediate departments of the Sabbath-school; at 7:30 p.m. the pastor will preach the second sermon in the series on the Master-Passions of the Soul; subject, "Human Ambition, as Pictured in the Flight of a Bird." 10

FIRST CONGREGATIONAL CHURCH, HOPE st., near Ninth. Seats free. Rev. Wm. Horace Day, pastor. Rev. Warren P. Day, D.D., pastor Emeritus. Music in charge of Mr. Harry Clifford Lott, bass. Mr. W. F. Skeele, organist. Morning service, 11 o'clock, children's day services; twilight communion and reception of members, 5:30; no evening meeting. 11

CENTRAL CHRISTIAN CHURCH, NEW chapel, 410 E. 31st st.; Maple-ave. car direct, Main st., or San Pedro cars, 2 blocks. D. A. Wagner, minister. Preaching Lo'l's Day, 11 a.m. and 7:30 p.m. Conference and testimony meeting at 6:30 p.m. Sunday-school, 10 a.m.; prayer meeting, Thursday, 7:30 p.m. Fourth gospel meeting, Tuesday, 2:30 p.m.

THE SERVICES IN ST. JOHN'S CHURCH, Whitsunday, will be as follows: 7:30 a.m., Holy Eucharist; 11 a.m., Holy Eucharist and sermon by the bishop; 4 p.m., confirmation and prayer with the bishop; 8 p.m., evensong. Take Grand-ave. cars to Adams st., or University cars to Chester Place, which will bring you within two blocks of the church. 11

FIRST PRESBYTERIAN CHURCH, REV. Frank De Witt Talmage, D.D., pastor. Preaching at 11 a.m. and 7:30 p.m. Subjects: Morning, "The Coming Christ." Evening, "Loving Cautiousness," with a prelude entitled "The Worst Evil of the Liquor Question, viz: Private Rooms Where Girls are Taught to Drink." 11

FIRST CHRISTIAN CHURCH, REV. A. C. Smither will preach on "Brotherliness," to the Order of Foresters, which worships in a body at this church at 11 a.m. At 7:45 p.m. a stereopticon lecture will be given. 11

GOSPEL TABERNACLE CHURHC, 227 MERcantile Place. Rev. J. Hudson Pallard, pastor. Regular services, 9:15 a.m., Bible School; 11 a.m., preaching; 6 p.m., Pastor's Bible class; 7 p.m., Young People's meeting.

FIRST ENGLISH LUTHERAN CHURCH, Eighth and Flower. Rev. Herbert J. Weaver, pastor. Morning theme: "The Meaning of Pentecost." Vesper song service, 7:30. Subject: "Faith and Works."

CENTRAL AVENUE CONGREGATIONAL Church, corner 28th. N. L. Rowell, D.D., pastor. Morning: "The Child in Training." Evening: Children's Day exercises. Strangers cordially invited. 10

SECOND UNITED PRESBYTERIAN Church, Washington and Santee sts. Rev. H. Crable. Children's Day services at 11 a.m. Sermon by the pastor at 7:30 p.m. 10

TRINITY METHODIST EPISCOPAL Church, south, corner Ninth st. and Grand ave. Preaching by the pastor, Rev. E. P. Ryland, at 11 o'clock and 7:30 p.m.

FIRST BAPTIST CHURCH, 727-737 S. Flower st., Pastor, Joseph Smale. Divine worship, 11 a.m. and 7:45 p.m. Theme for the day, "The Teachings of the Holy Ghost." 10

FIRST CONGREGATIONAL CHURCH, HOPE near 9th. The Twilight Communion and reception of members at 5:30 takes the place of the evening meeting.

VERNON CONGREGATIONAL CHURCH, Vernon and Hooper ave.; Rev. William Davies, pastor. Usual services at 11 a.m. and 7:30 p.m.

KNOX PRESBYTERIAN, WEST 30TH AND Main. Rev. W. S. Young, D.D., pastor. Services as usual, 11 a.m. and 7:30 p.m.

BROADWAY CHRISTIAN CHURCH. Preaching by B. F. Coulter at 11 a.m. and at 7:45 p.m. Opposite the Courthouse.

The favorite dentifrice. Used by people of refinement for sixty years.

SOZODONT

3 Forms: Liquid, Powder & Paste

ASK YOUR DENTIST

NICE TO

FORGET YOUR STOMACH

You know anyone in perfect health never "feels" at the stomach; it's forgotten like any other part of a perfect running machine. No jar, no shock, no sensations at all; just easy, pleasant, restful work—duty well done.

THE WAY.

lies in the proper selection of food and drink, getting down to Nature's principles, plenty of good air, good water, and particularly plenty of good food that will easily digest, and nourish and rebuild, not clog up.

A Food Expert,

understanding how the body worked upon food and what kind of elements it required to rebuild itself, used this knowledge in a skillful way to produce a perfect food and called it

Grape-Nuts

there is the natural Phosphate of Potash and Albumen, from which the life forces make the soft gray filling of nerve centers and brain, so brain fag and nervous prostration disappear for the user of Grape-Nuts.

Then again, in Grape-Nuts the starchy part of the Wheat and Barley has been changed into sugar by cooking at the factory, and, as that is exactly the condition which starchy food, bread, cake, oatmeal, potatoes, etc., assumes after the first act of natural digestion has taken place, so we find Grape-Nuts has passed through this process, outside the body and is therefore properly termed pre-digested, a tremendous help for those who are a bit weak in digestive power, and so comes

The Old Joy

of health, with its youthful glow and warm, keen pulse of vigor and energy will come back. The years are forgotten, and so is the stomach, but you'll KNOW you have a strong, sturdy, well-fed Brain, for all the important brain-building elements are there in GRAPE-NUTS. Dozens of choice recipes for fascinating dishes found in the pkg.

Trial 10 days of GRAPE-NUTS proves.

Bon Ami

The Best Scouring Soap Made

A Scouring Soap
A Metal Polish
A Glass Cleaner

WITHOUT AN EQUAL ANYWHERE

The Los Angeles

Sunday Times

NEWSPAPER AND MAGAZINE

IN EIGHT PARTS

Some of the Contents of the Issue for June 11, 1905.

IN THE NEWSPAPER SECTIONS:

PART I—General News Sheet: The freshest news of the world by wire. Business: Daily Market Reports; Shipping; Real Estate Record; Hotel Arrivals. The City in Brief—Amusements—News of the Southern Counties—General Advertisements.

PART II—Editorial Sheet: City News Illustrated—Official Doings. Mercantile Advertising.

PART III—The Pink Sheet: General and Local Sporting News; Sporting Goods Advertisements.

PART IV—First "Liner" Sheet: News; The Times Clearinghouse; General Classified Advertisements.

PART V—Second "Liner" Sheet: Real Estate; The Times Weekly Review; Detailed Information of the Market; Realty "Liners."

PART VI—The Cream Sheet: Society, Literature and Art; the Drama; Music and Musicians; Art and Artists; Society News from City and Country—The Round Table, where the Editorial Staff Gathers on Sunday Mornings—Cooking Contest—Mexican Correspondence—The Open Shop; Evils of Lawless Unionism Exposed—Workers' Page; Development of the Southwest—A Page of Fresh Literature—Various Special Articles and Readable Miscellany—Dry Goods and Other Advertising.

PART VII—The Tri-Color Sheet. (Illustrated Family Section;) Inimitable Buster Brown—Fashions in Colors—Mrs. Herrick's Each-and-All Society—Girls' and Boys' Page—"Kumbum, the Thibetan Lama;" "In Desert Keeping," by Edmund Mitchell. General Good Reading for Old and Young.

In The Illustrated Magazine:

World's Half-Way Station—Some suggestions as to the coming possibilities on the Isthmus of Panama. By Frank G. Carpenter.

Italy and the United States—Business relations existing between the two nations. By Geo. W. Burton.

Desert Menu—Sources from which the Indian supplies his larder By Arthur J. Burdick.

The New National Museum—Uncle Sam's new home for his curios described. By John Elfreth Watkins.

The Engineer's Story—A story which all will delight to read. By C. B. Irvine.

Life in Hawaii—Some facts about the leper settlement at Molokai. By Frederic J. Haskin.

A Thermal Wonderland—Description of a marvelous region in New Zealand. By Paul Gooding.

A Land of Mighty Things—A Los Angeles man's account of what he saw in the Far East. By H. C. Ostrander.

The Third Measure—The mysterious music of an old guitar. By Lucie Frances Wilkinson.

Woman and Wolves—A heroic young wife and her life in Northern Michigan. By G. P. S.

A Ghost's Reign of Terror—Strange story of a Southern Georgia estate. From the New York Sun.

A Happy Home Coming—The denizens of Sunset Ridge and their master. By Ernest Harold Baynes.

A Woman in Europe—An interesting and amusing account of her adventures. By Selina Solomons.

Give Us More Flowers—A plea for luxuriance about our homes. By Ernest Broughton.

The Stairway—Its place and its utility in the home. By Edward Switzer.

Spring in Mojave Desert—Many a flower is there born to blush unseen. By Mary H. Coates.

The Stone Family—They are eminent as artists, authors, musicians and statesmen. By Eleanor Lexington.

A Soap Bubble Party—A delightful means of entertainment devised by an artist. By Meredith Nugent.

The Mocking Bird—Some interesting notes about his habits of life. By Elizabeth Grinnell.

Girl Who Runs a Tug Boat—A trip with the only woman ocean pilot on the Atlantic Coast. From the New York Sun.

The Leviathan's Strength—An entertaining story. By Clyde Scott Chase.

Dowie's Mexican Zion—A description of the prophet's great enterprise across the border. From the Mexican Herald.

Tested Abroad—How students are examined in Europe for admission to American colleges. By P. B.

A Sweat Box in Vogue—A method of eliciting truth still practiced in France. From the Washington Star.

Care of the Body—Frming and Gardening in California—Good Short Stories, etc.

Beautiful Illustrations.

ONLY FIVE CENTS.

Bartlett at It Again!

Cut out the coupon on Editorial Page. It is good for first payment on any piano. Special prices, $167, $209, $282, $338, $377, $429, etc. Bartlett Music Co. 231-233-235 S. Broadway. Opposite City Hall.

We Wait Till Pay Day

You clip a coupon from Editorial Page. We deliver the piano free without first payment—Weber, A. B. Chase, Kimball, Schumann, Whitney, Arion, etc. Bartlett Music Co., 231-233-235 S. Broadway. Opp. City Hall.

SYLMAR (California) OLIVE OIL

MUNGER'S LAUNDRY

BOTH PHONES 1350

Classified Liners.

[All classified advertisements marked "L.A.R.B." which appear under the several "Liner" headings are from members of the Los Angeles Realty Board, which is responsible for its own statements.]

Telephone your want advertisements. Ring up "The Times" any time of day or night, and secure prompt and careful attention. Rates one cent a word each insertion; minimum charge, 25c.

"Liner" (classified) advertisements for Sunday insertion received over the counter or by telephone after 11 o'clock Saturday nights will be inserted under heading of "Too Late to Classify."

Sunday real estate advertisements, to be classified properly, must be in The Times office before 10 o'clock Saturday nights.

The Times cannot guarantee accuracy or assume responsibility for errors of any kind occurring in telephoned advertisements.

For advertisements of large business colleges and other educational institutions, see column headed "Schools and Colleges."

SPECIAL NOTICES—

SPECIAL NOTICE—
The Sunset Oil Refining Co., 310 Tajo Bldg., Los Angeles, Cal., will pay $5000 reward for information that will lead to the conviction of any unauthorized party using and infringing on certain methods for using air in petroleum distilling and refining processes as protected and covered by U. S. letters patent Nos. 646,-839 and 694,622 Mexican patent No. 2258 and Canadian patent No. 69,349.
16 SUNSET OIL REFINING CO.

THE DAY FOR WRINKLES AND OLD AGE has past and we can now live many years without becoming old in looks or appearance; anyone desiring to know the secret of how to keep young write or 'phone MADAM MOLINE C. EMORY, late of Washington, D. C., and be treated at your own home. Fat people reduced without taking any drug. 1523 WINFIELD ST. 'Phone 7511. 11

DEAFNESS NO LONGER TROUBLESOME. The Acousticon or Massacon, two wonderful electrical inventions, make the deaf hear perfectly. Instruments on trial at general agency, MARSHUTZ OPTICAL CO., No. 133 S. Spring st. Send or call for free descriptive booklet.

TELEPHONE YOUR "WANT" ADS. TO THE Times. Special clerks are constantly in waiting at the other end of your 'phone to take your ad. Ring up any time of day or night. Sunset PRESS ONE; Home, "THE TIMES." Rate: One cent per word.

PIONEER STEAM CARPET CLEANING WORKS; carpet cleaning, upholstering and repairing; we buy and sell carpets. 754 S. OLIVE ST. 'Phones Main 217, Home 217.

THE GRAHAM PHOTO OFFER FOR ONE month only, with every $5 a dozen cabinet photo a 11x14 enlargement as per sample seen in showcase at 125 S. SPRING.

SAVE THE EYES—PROPERLY FITTED glasses rest and refresh the eyes, remove headaches and prevent eye strain. C. L. M'CLEERY, optician, 205-6 Fay Bldg. 11

TO WHOM IT MAY CONCERN: I WILL not be responsible for any debts contracted by my wife, Mrs. Emma F. Weihe. C. H. WEIHE, JR. 11

CALIFORNIA STEAM CARPET CLEANING WORKS cleans carpets; upholstering and repairing. 229 E. 4th. Tel. Main 715; Home 715.

ALLEN'S MATTRESS FACTORY AND UPholstery repair work; carpets cleaned. 815 BUENA VISTA ST. Home 7066; Main 4532.

FEATHER PILLOWS RENOVATED AT ACME FEATHER WORKS, 1103 E. Seventh st. Tel. Sunset Main 1166, Home 8041.

ART REPAIRING, STATUARY, MARBLE, plaster, or terra-cotta. MAX REINHART, sculptor, 660 S. Hill. 11

BORDERS SAME PRICE AS PAPERS, BEST paint, $1.50 gallon. WALTER, 627 S. Spring.

LACE CURTAINS LAUNDERED BY HAND. Home 24719, West 391. MRS. HEATH.

ROSENBLEET'S LADIES' TAILORING COLLEGE, 1460 W. 7th st. The best in America.

I. D. BARNARD, 116 S. BROADWAY, WILL sell out your business for cash. 12

RATE FOR ADS. UNDER THIS HEADING 10c per line; minimum charge 30c.

SOCIETY MEETINGS—

KNIGHTS OF COLUMBUS AND OTHERS invited to our informal social dances Saturday and Tuesday evenings, 8:30 to 11; 50 cents couple. Masonic Hall, 431 Hill st. Class and individual instruction by appointment. M. C. OVIATT, Manager. 11

PERSONAL—

Business.

PERSONAL—
MARGARET GRAHAM,
"The Successful Psychic."
Tells you what you desire to know. Readings given by mail, but to out-of-town patrons. Sketch readings by mail, $1. Full life readings, by mail, $5. Enclose stamp and give date of birth.
Office hours, 9 a.m. to 7 p.m. Evenings by appointment. Fees most reasonable.
MARGARET GRAHAM,
539½ South Broadway,
Directly opposite Mercantile Place.

PERSONAL—
MARGARET GRAHAM,
"The Successful Psychic."
Tells you what you desire to know. Readings given by mail to out-of-town patrons ONLY. Sketch readings by mail, $3. Full life readings by mail, $5. Enclose stamp and give date of birth.
Office hours, 9 a.m. to 6 p.m. Evenings by appointment. Fees most reasonable.
MARGARET GRAHAM,
539½ South Broadway,
Directly opposite Mercantile Place.

PERSONAL — TELEPHONE YOUR "WANT" ads. to The Times. Special clerks are constantly waiting at the other end of your 'phone to take your ad. Ring up any time of day or night. Sunset PRESS ONE; Home, "THE TIMES." Rate: One cent per word.

PERSONAL — MRS. PARKER, PALMIST, life reading, business, lawsuits, removals, travels, mineral locations described, property, speculation, love, health; all affairs in life. 416½ S. SPRING, room 3. 50c and $1.

PERSONAL—LADY FROM EAST WANTS acquaintance of business man or woman who will assist her in securing a position; no offer refused. Address W, box 167, TIMES OFFICE. 11

PERSONAL—MADAM HENRI,
Scientific card reader, palmist and Graphologist.
1716 UNION AVE., Los Angeles.
Appointments made. Home 'Phone 23831. 12

PERSONAL—MRS. MASSON, THE NOTED London palmist, is at 322 S. SPRING ST. Readings are conscientious and scientific, and give the precise information desired. HIGH-CLASS PATRONAGE SOLICITED.

WANTED SALESMAN TO HANDLE GOOD line on commission; state age and experience. Address S, box 134, TIMES OFFICE. 10

WNTED — AN EXPERIENCED SOLICITOR to sell a useful article. Call at 330 E. 3RD ST. before 9 a.m. References required. 10

WANTED — SEVERAL MEN OF ABILITY to fill good city positions. Apply after 8 a.m., ROOM 228, 218 S. Broadway. 10

WANTED—HARNESS MAKERS AT THE LOS ANGELES LEATHER & FINDINGS CO., 125 N. Los Angeles st. 11

WANTED—MAN WITH FAMILY FOR work on ranch adjoining city. Call at 2008 S. GRAND AVE. before 9 a.m. 10

WANTED — FIRST-CLASS COBBLESTONE man. Call Saturday before noon. C. E. GREEN, manager, 3106 Harvard Blvd. 10

WANTED — BUTCHER WHO UNDERstands making sausage, curing meats, etc. Apply 201 TRUST BLDG. 10

WANTED—2 DECIDUOUS FRUIT PACKers; must be expert; piece work. Address W, box 110, TIMES OFFICE. 10

WANTED — 4 FIRST-CLASS BARBERS FOR Saturday. MERCHANTS' BARBER SHOP, corner 1st and Spring. 10

WANTED—PANTS MAKER TO TAKE shop. Apply AMERICAN TAILORING CO., 260 S. Main. 10

WANTED — A BUTCHER WITH GOOD recommendations; no others need apply. Address T, box 63, TIMES OFFICE. 11

WANTED — 3 FIRST-CLASS CARPENTERS, wages $3.50 per day. Apply corner GATES and BALDWIN STS., E. Los Angeles. 11

WANTED—ANY PERSON TO DISTRIBUTE our samples, $18 weekly; steady. MGR. "EMPIRE," 4 Wells st., Chicago, Ill. 10

WANTED—GOOD STENOGRAPHER AND office man, railroad position; salary $60, with good future. Apply 525 BYRNE BLK. 10

WANTED — A FIRST-CLASS CARRIAGE blacksmith helper; no other need apply. EARL CARRIAGE WORKS, 1320 S. Main. 10

WANTED — EXPERT BOOK-KEEPER, wholesale business. Address, with references, P.O. 633, Station C, city. 12

WANTED—BOY WITH WHEEL AND MUST come well recommended. Call at SIEGEL'S, 303 S. Spring st., 10 to 12 only.

WANTED — 6 CARPENTERS, R.R. CO. STEADY JOB; BUILDING DEPOTS, ETC. 111½ E. SECOND ST. 10

WANTED — MACHINIST WITH EXPERIence in mechanical drawing. Address X, box 129, TIMES OFFICE. 11

WANTED—BARBER, 632½ S. MAIN. 10

WANTED—

Help, Male.

WANTED—
HUMMEL BROS. & CO.,
EMPLOYMENT AGENTS.
A strictly first-class, reliable agency. All kinds of help promptly furnished. Your orders solicited.
116 and 118 East Second st. Between Main and Los Angeles sts. Largest and best equipped offices on the Pacific Coast.
TELEPHONE MAIN 509. HOME 509.

MEN'S DEPARTMENT.
Timekeeper and commissary man, $40 etc.; ranch stableman, $32.50; shinglers, 75c, 80c p. m.; married man, orchard, Tulare county, $50 and house; miners, $2 etc., wood choppers, $1.50 etc.; wagon wood worker, $2.50, $3; laborers, break rock, $2.50; fare advanced; header runner, $2.50 etc.; carpenters, beach, $3.00, $3.50 day; floor man, blacksmith shop, $2.50; bushelman, $15 week; teamster to haul grain, $2 etc.; stiff blue worker, paper box factory, $12 week; mill man, mine, $4; miners, Nevada, $3 and $3.50; carriage painter, $2.50, $3.00; bee men, $35, $40 etc.; carpenters, $3.50; combined harvester runner, 4 etc.; harvester driver, $2.50 etc.; plasterers, Arizona, $6, 8 hrs., steady; mill carpenters, $4, Arizona; milkers, $35 etc.; 25 men for haying, $1.25 and $1.50 etc.; ranch blacksmith, $50 etc.; bridge carpenters, $3, free fare.

HOTEL DEPARTMENT.
All-around cook, beach, $50 etc.; 1-meal waiter, 75c day; boy for kitchen work, $6 etc. week; dishwashers, $7, $8, $9 etc.; $25, $30, etc.; German cook, Arizona, $17.50 etc. week; general utility man, hospital, $25 etc.; baker foreman, $24 week; pantry man, $8 week; restaurant cooks, $12, $15 etc.; flunkeys, $30 etc.; bus boy, $30 etc.; baker and pastry cook, $60 etc.; waiters, $30 etc.

WOMEN'S DEPARTMENT.
For full list of female help, see Woman's Department.
10 HUMMEL BROS. & CO.

WANTED — COMPETENT MEN IN THE printing trades. San Francisco pays the highest wages in the United States. Permanent jobs given to good non-union men who can furnish satisfactory recommendations. This is not a strike-breaking proposition; the Pacific Coast Typothetae has decided to go to the OPEN SHOP, and that means jobs for competent men and absolute protection. Address W. E. ALEXANDER, Secy. Citizens' Alliance, 501 Crossley Bldg., San Francisco. 12

WANTED—ROAST COOK, BEACH RESORT, $70; second cook, city, 2 meals, no Sunday work, $15; chef, city, $80; third cook, country, $35; two waitresses, country, $25; porter, $20; manager for small restaurant, beach; dishwasher, $8; silver man, $8; bellboys, $12. CALIFORNIA TOURIST AND HOTEL REPORTER, 407 Chamber of Commerce Bldg. Home 4505, Main 1068. 10

WANTED—JAPANESE
PACIFIC EMPLOYMENT BUREAU.
Largest and most popular agency,
631 W. Sixth st., Los Angeles.
House cleaning department.
Window cleaning department.
'Phones Home 1078, Main 1714.
General labor contractors. Every department assures responsibility. 13

WANTED — ORIENTAL EMPLOYMENT OFfice. Japanese and Chinese; strictly first-class and most reliable help furnished promptly; most desirable workers for private families, hotels, boarding-houses, camps and ranches; work by the day, hour or contract. 246½ E. SECOND ST., Los Angeles, Cal. Home 7840, Black 8501. 13

WANTED—
F. MURATA,
JAPANESE EMPLOYMENT AGENCY,
620 S. LOS ANGELES ST.
A strictly first-class, reliable agency. All kinds of Japanese help promptly furnished. Your orders solicited. Main 1146, Home 6733. 12

WANTED—YOUNG OFFICE MAN, COMPEtent in book-keeping and stenography. Address in handwriting, stating shorthand speed, recommendations, experience and salary expected and particulars; position 70 miles in country; large ranch and general business. Address X, box 103, TIMES OFFICE. 11

WANTED—RELIABLE MAN WHO WANTS to make more than wages, and wants to make something of himself, that can invest $300, with services; will give you ½ interest, which will clear you $35 per week, in Broadway business. Call at office, ROOM 1, 637½ S. Broadway. 11

WANTED—MACHINST AND DRAUGHTSman, assistant bakers' helper, shoe salesman, furniture man, carpenter, architectural draughtsman, presser boy, wholesale house; tea, coffee and clothing salesman, carriage painter. DIEDERICH, 114 N. Spring. 10

WANTED — A GOOD MAN TO MANUFACture flavoring extracts and baking powder at home; 300 per cent. profit; a chance to make an independent living; only $5 for all the valuable recipes and instructions. F. BEYERLE, 1701 Morton ave., Pasadena. 10

WANTED—MACHINIST, CAPABLE OF SUperintending, inspecting and erecting heavy machine work of the finest class. Only men with long experience in work of highest accuracy need apply. SOLAR OBSERVATORY OFFICE, Santa Barbara st., Pasadena.

WANTED — EXPERIENCED WHOLESALE billing clerk; double entry book-keeper who can use shorthand, single young man only; clerical help for hardware, grocery, dry goods, furniture and other houses; pamphlet of terms free. 626 BRYSON BLOCK. 10

WANTED—YOUNG MEN EARN HIGH salaries learning expert cutting and designing tailor-made garments. Apply particulars, ROSENBLEET'S COLLEGE OF GARMENT CUTTING, 1460 W. Seventh.

WANTED — EXPERIENCED CLOTHING cutter for merchant tailoring; steady work the year around to the right man; come at once, ready for work. THE LONDON TAILORS, 334 D st., San Bernardino. 10

WANTED—MAN; I CAN PLACE A GOOD, honest man in a position with salary of $25 per week, if he can invest $250, with services; must make the investment to secure position. Call ROOM 209, 702 S. Spring.

WANTED — FIRST-CLASS FURNITURE finisher and polisher, one who has had experience in retail furniture store; answer stating ability and wages. Address L, box 25, TIMES OFFICE.

WANTED — COMPETENT YOUNG MAN stenographer and typewriter; speedy and accurate, wanted ½ day. Permant place, forenoons and afternoons. Address X, box 142, TIMES OFFICE. 11

WANTED—I WANT AN A1 MACHINIST for two weeks or more; will pay $4 per day; a good bench hand who is used to accurate work preferred. Apply at ROOM 123, Henne Bldg. 10

WANTED—EXPERIENCED BLACKSMITH to do general wagon repair and blacksmith work, $3 day; man to work in bicycle repair shop, $8 week. Saturday morning. 205½ S. MAIN, room 7. 10

WANTED—MANAGER FOR A LARGE apartment house, in San Francisco, with select cafe. Married man. No children. State experience. A. W. P., The Paria, 643 Sutter st., S. F.

WANTED — SUBSCRIPTION CANVASSERS of experience on a fine proposition; weekly publication; good pay. Call between 9 and 12 o'clock. ROOM 207, 130 N. Broadway. 11

WANTED — BAKER TO ASSUME ENTIRE charge established business, southwest; store, oven, oil burner, living-rooms, barn, etc.; rent $30 monthly, water paid. 927 S. HILL. 10

WANTED — YOUNG "COW PUNCHER" who missed appointment week ago at "Peerless" please send address; job for you. Address W, box 181, TIMES OFFICE. 10

WANTED — GOOD BOY WITH BICYCLE not afraid to work; steady work; also boy to work Saturday and at night. Call 10 a.m. 254 S. BROADWAY, Room 21. 10

WANTED — MAN OF GOOD APPEARANCE and acquaintance to sell Bullfrog mining stock; good commission to right man. Address X, box 186, TIMES OFFICE. 11

WANTED — EXPERIENCED YOUNG MAN as general merchandise salesman; clean with stock and willing to work. Address GODDIS & PERRY CO., Kingman, Ariz. 12

WANTED — MAN WILLING TO GIVE services and small investment to secure guaranteed salary of $35 to $50 weekly. Call room 45, 607½ S. BROADWAY. 10

WANTED — CARPENTER FOR SMALL REpairs and fence work; no fancy mechanic, but hustler needed. Apply Saturday at 310 N. LOS ANGELES ST., Home 22244. 10

A GOOD ORGANIZER FOR ATHLETIC OR amusement clubs can secure good option on available, close-in grounds. Address W, box 170, TIMES OFFICE. 11

WANTED—A MAN FOR HORSES COW AND gardening; private place; must be sober and have references; wages $30. Answer IVES, Shorb. 10

WANTED — CAPABLE SALESMAN TO handle Wellington Visible Typewriter, So. Cal.; big money to right party. JAS. TURNER, State Agent, San Jose. 12

WANTED — DRUGGIST, REGISTERED pharmacist to take charge of good country store; middle age with references. Call 1417 STAR ST. Tel. 8418. 11

WANTED — ADVERTISING SOLICITORS; call at room 207, 130 N. BROADWAY, between 9 and 12 o'clock. Only experienced people need apply. 11

WANTED—A FIRST CLASS STARCHER ON shirts, collars and ladies' clothes; one who can iron preferred. IMPERIAL LAUNDRY, 429 CENTRAL AVE. 10

WANTED—MAN EXPERIENCED IN THICK glue work for paper box factory. RENSHAW, JONES & SUTTON CO., 821 Stephenson ave. 10

WANTED—A COACHMAN AND GARDENer; local references; give particulars and wages required. Address R, box 47, TIMES OFFICE. 13

WANTED—GOOD STENOGRAPHER AND assistant book-keeper; Smith machine; salary $60; good future. Apply 525 BYRNE BLK. 10

WANTED—A STENOGRAPHER, $75 A MO. (man.) Apply between 8 and 11 o'clock today. 133 N. LOS ANGELES ST. 10

WANTED — SHINGLERS. CALL EARLY this morning, N.W. corner of TENTH AND MAGNOLIA. 10

WANTED—DELIVERY BOY WITH WHEEL. OFF & VAUGHN DRUG CO., 352 S. Spring.

WANTED—

Help, Male.

WANTED — A BUSHELMAN. COLUMBIA DYE WORKS, 417 W. Fourth st.; first thing in the morning. 10

WANTED — EXPERIENCED PRESSER and cleaner. For information call at 130 W. FIRST ST. 10

WANTED—BARBER; ONLY FIRST-CLASS workman need apply. Come ready for work. 1402 W. PICO. 11

WANTED—YOUNG MAN OF EXPERIENCE in packing and marking. Apply 410 E. 3RD. 10

WANTED — TURNER, BAND SAWYER; also cabinet and bench man. 434 BRYSON BLK. 10

WANTED — FIRST-CLASS COATMAKER. Apply early, Room 11, 244½ S. Broadway. BARRE. 10

WANTED—A GOOD GIRL FOR GENERAL housework. Call at 405 W. 33D ST. Tel. 24908. 10

WANTED — CARPENTERS TO FIGURE ON building addition at 2202 BROOKLYN AVE., Boyle Heights. 10

WANTED—BOY BOOTBLACK, SATURDAY and Sunday only. 2423 HOOVER. Take University car. 10

WANTED—2 GOOD LIVE BOYS, REAL EState salesmen. Apply at once. 221 LAUGHLIN BLDG. 10

WANTED—AN EXPERIENCED FOUNDRY cupola man. Inquire at 233 BRYSON BLDG. 10

WANTED—MAN TO DIG LOT. APPLY SCOTT, 1622 S. Main, this morning. 10

WANTED—PAINTER WANTED; CALL ready for work at 1334 W. 22ND ST. 10

WANTED — STRONG BOY WITH WHEEL. Call 229 W. THIRD ST. 11

WANTED PLATEN PRESS FEEDER, 306-308 BOYD ST. 11

WANTED—BOY WITH WHEEL, 248 SOUTH BROADWAY. 9

WANTED—WASHER AND STARCHER; 38 W. COLORADO, Pasadena. 11

WANTED—

Help, Female.

WANTED — STRONG, EXPERIENCED nurse for invalid, $40; infant's nurse, with references, $30; second girl, city, $25; young nurse girl, Hollywood $15; family cook, 1 month, $35; cook and laundress, $40; waitresses for city, $8 week; girl to train for hospital; institution cook, $40; house girl for 3, Ocean Park, $30; another, $25; girl to assist, beach place, $12; house girl for 2, Pasadena, $30; another, $25; house girl, Coronado, $25; Norwegian house girl for 3, $25; house girl for Hollywood, San Gabriel, Redlands; waitress, resort, $25; man dishwasher, $30. MRS. HAWLEY & MISS FORGRAVE, 254 S. Broadway. 10

WANTED — HEAD WAITRESS, CITY, $8 week and room; waitress, Monrovia, $25 etc.; waitress, city, $8 week; all-around hotel cook, beach, $50 etc.; hotel cook, city, $12 and room; waitresses, San Diego, $25 etc.; waitress, country hotel, $20 etc.; girl to assist, dining-room, desert, $25 etc.; hotel laundress, Imperial, $35 etc.; hotel laundress, Hot Springs, $30 etc.; assistant, $25 etc.; housegirls, city and country, $25 etc.; $30 etc.; girls to assist, $15 etc. HUMMEL BROS. & CO., 116 E. Second st. 10

WANTED—AT MARKS' EMPLOYMENT AGENCY, female department, 215 W. 4th st.; opposite Angelus Hotel, Phones 4158, Main 431. 1 arm waitress, $6, no Sunday; 2 at $8; 3 tray waitresses, $8; chambermaid, $20; also chambermaid to assist with waiting, $20; cook for small place in the country, $30; cook for small family, beach, $30; girl for family of two, beach, $20; girl for family of four, city, $25; German nurse girl, $16. Many other places. 10

WANTED—PASTRY COOK, $15; COOK FOR beach, $8 to $10; 25 waitresses, city and country; hotel help, list your names free. CALIFORNIA TOURIST AND HOTEL REGISTER, 407 Chamber of Commerce Bldg. Home 4505, Main 1068. 10

WANTED — THREE LADIES TO REPRESENT us in Southern California. A good position to parties who are not afraid to hustle. Address SA-BO-ROSE CO., manufacturers of complexion specialties, Majestic Bldg., San Francisco. 10

WANTED — STENOGRAPHER, MANGLE shirt folders, sleevers, sorter and markers; office girl, presser and spotter, cook, housekeeper, girl for light housework. DIEDERICH, 114 N. Spring. 10

WANTED — A THOROUGHLY EXPERIenced nursemaid to take charge of two children; good wages; none but best of references accepted. Address W, box 164, TIMES OFFICE. 10

WANTED — LADIES TO MAKE SOFA PILlows at home for wholesale house; experience unnecessary; good wages; steady work; small deposit required. Call 321 S. HILL ST., room 10. 10

WANTED — HOUSEKEEPER, WIDOWER with 2 small children wants pleasant, respectable young woman; must be reliable; please state salary expected. Address H, box 487, Station C. 10

WANTED — SUBSCRIPTION CANVASSERS of experience on a fine proposition; weekly publication; good pay. Call between 9 and 12 o'clock. ROOM 207, 130 N. Broadway. 11

WANTED—LADY SOLICITOR, ONE WHO can sell mining stock, with some knowledge of the business; guaranteed salary to right party. P.O. BOX 16, Station C. 10

WANTED — LADY OF LARGE ACQUAINtance to sell new Bullfrog mining stock; a good commission paid to right party. Address S, box 155, TIMES OFFICE. 11

WANTED — EXPERIENCED OPERATORS, shirt waists, ladies' jackets; piece work and pay good prices; on Wheeler & Wilson's power machines. 452½ S. BROADWAY. 12

WANTED — ADVERTISING SOLICTORS call at ROOM 207, 130 N. Broadway, between 9 and 12 o'clock. Only experienced people need apply. 11

WANTED — RESPECTABLE WOMAN FOR work in rooming-house from 7 a.m. to 12 a.m., room out; permanent if satisfactory. 127 E. 3RD. 10

WANTED—A GIRL NURSE FOR A CHILD 18 months old; must speak German or Spanish and English; good wages. 1338 S. GRAND. 11

WANTED—A WOMAN COOK FOR DELIcacy store. Apply afternoons. CUMMINGS CONFECTIONERY CO., 522 S. Broadway. 10

WANTED — EXPERIENCED GIRLS FOR general housework, $25 and $30; waitresses wanted. 244½ S. BROADWAY. 'Phones 8372, Main 3325. 10

WANTED—EXPERIENCED POLISHER ON Hager bosom ironer and press machine. LOS ANGELES LAUNDRY CO., 631 San Fernando st. 11

WANTED—A GIRL FOR GENERAL HOUSEwork; couple with child 3 years old. Apply between 10 and 12 a.m., 417 W. WASHINGTON ST. 10

WANTED — MRS. DR. SPENCER'S EMPLOYMENT OFFICE, 125½ E. 4th st., for women only. 'Phone James 5421.

WANTED—YOUNG WOMEN TO ENTER IN training at Children's Hospital. Apply at HOSPITAL, corner Castelar and Alpine sts. 10

WANTED—10 YOUNG LADIES TO ENTER the Training School for Nurses, Emergency and General Hospital, 418 CROCKER ST.

WANTED — YOUNG LADY FOR OFFICE and to assist in store. Call at 507 MASON BLDG., Fourth and Broadway. 11

WANTED — EXPERIENCED SLEEVER shirt folder and mangle girls. MUNGER'S LAUNDRY, 814 S. Main. 11

WANTED — RELIABLE GERMAN WOMan for light housework. Address H, FRIEDRICKS, box 122, Monrovia. 12

WANTED COLORED WOMAN, MIDDLE aged, very light housework, no washing. Apply ROOM 7, 319 S. Spring. 10

WANTED—STENOGRAPHER FOR WHOLEsale house; must be experienced. Address W, box 166, TIMES OFFICE. 11

WANTED — GIRL APPRENTICE. APPLY MISSION HAIR DRESSING PARLORS, 535 S. Broadway, upstairs. 11

WANTED — EXPERIENCED CLOAK AND suit saleslady. Apply PARIS CLOAK AND SUIT, 252 S. Broadway. 10

WANTED — YOUNG GIRL TO ASSIST IN housework; good place. Address X, box 125, TIMES OFFICE. 10

WANTED — GIRL FOR GENERAL HOUSE work; small family and good wages. Apply 438 LAKE ST. 10

WANTED—YOUNG GIRL OF 12 TO 16, TO sew; also sleeve maker and wrist finishers. Call 338-340 S. HILL. 11

WANTED—A GIRL TO ASSIST IN LIGHT housework and take care of baby. 1324 W. PICO. 11

WANTED — WAITRESS FOR SMALL lunch counter, $7 a week. 521 E. FIRST ST. 11

WANTED — EXPERIENCED SHIRT MAKers on fine custom work. GEO. P. TAYLOR, 525 S. Broadway. 11

WANTED — A GIRL TO DO GENERAL house work; must understand cooking. Apply 322 W. 23RD ST. 10

WANTED — EXPERIENCED SHIRT WAIST and starch ironers. EXCELSIOR LAUNDRY, 424 S. Los Angeles. 10

WANTED—EXPERIENCED STARCH IRONers and mangle girls. TROY LAUNDRY CO., 14th and Main. 10

WANTED—A GOOD GIRL FOR GENERAL housework. Call at 405 W. 33D ST. Tel. 24908. 10

WANTED—GIRL FOR GENERAL HOUSEwork; call mornings. 942 GRAND VIEW ST.

WANTED—SHIRT POLISHER. CALIFORNIA LAUNDRY, 237 E. 1st st. 11

WANTED — FIRST-CLASS MANICURIST, no beginners. Apply 408 BRALY BLDG.

WANTED — COAT FINISHER. APPLY AT U. S. TAILORING CO., 211 W. Fifth st. 11

WANTED—2 GOOD HOUSEKEEPERS, $25 and $30 per month. 114 N. SPRING. 11

WANTED—COOK, GOOD WAGES. CALL 740 S. ALVARADO ST., near Westlake Park. 10

WANTED—MANGLE GIRLS. MUNGER'S LAUNDRY, 814 S. Main st. 11

WANTED—EXPERIENCED SLEEVER AT at MUNGER'S LAUNDRY, 814 S. Main. 10

WANTED — GIRLS. MUNGER'S LAUNDRY.

WANTED—

Help, Female.

WANTED—LADIES EARN FROM $9 TO $12 per week, with prospect of advancement, after finishing course of individual instruction at ROSENBLEET'S LADIES' TAILORING COLLEGE, 1460 W. Seventh st. Positions furnished graduates. We get many inquiries for competent help and are in a position to recommend. 30

WANTED—

Help, Male and Female.

WANTED — LADY OR GENTLEMAN OF fair education to travel for firm of $250,000 capital. Salary $1072 per year and expenses; paid weekly. Self-addressed envelope, J. A. ALEXANDER, Los Angeles, Cal. 1

WANTED — $15 TO $21 PER WEEK AND expenses for traveling position, and $2.50 per day for local, with high commercial-rated company. Call at 449½ S. SPRING, room 16. 12

WANTED—SOLICITORS FOR THE EASIEST proposition ever offered; experience not necessary. Particulars, call 130 W. FIFTH ST. 11

WANTED—LADY OR GENTLEMAN; GOOD salary; experience not necessary. 215 W. 16TH ST., Room R. 12

WANTED — FOR COLORED HELP CALL AMERICAN EMPLOYMENT AGENCY. 'Phone Black 9957. 12

WANTED — JANITOR SERVICE IN EXchange for art lessons. COLLEGE OF FINE ARTS, Garvanza. 11

WANTED—

Situations, Male.

WANTED — YOUNG MAN WITH LONG experience in financial and mercantile management wishes to change present location, preferably to Los Angeles; at present well-salaried in positions that require but part of time and ability, and would like chance at something that would need all; money is no object; but chance to demonstrate ability with corresponding pay therefor is a greater one. Address T, box 24, TIMES OFFICE. 11

WANTED—FIRST-CLASS JEWELRY AND silverware salesman, thoroughly experienced, capable of managing and buying in jewelry and kindred lines; formerly with large Los Angeles firm, desires position. Address S, box 149, TIMES OFFICE. 11

WANTED — SITUATION; EXPERIENCED window trimmer, floor manager, salesman and general business man, is open for engagement with first-class house; city references. Address X, box 160, TIMES OFFICE. 11

WANTED—STEADY, MIDDLE-AGED MAN wants situation on private place; understands horse, cow and garden; worked five years in place before. Address STEADY, S, box 179, TIMES OFFICE. 11

WANTED—AN EXPERT STENOGRAPHER and typewriter, young man from the East, with references from R.R. company, desires employment. Please address 657 FIRST ST., Pasadena, Cal.

WANTED — BY STENOGRAPHER WITH thorough knowledge of Spanish, position, or as office assistant; would do book-keeping. Address L, SMITH PREMIER, 133 S. Broadway.

WANTED—SITUATION AS BOOK-KEEPER or accountant; have had three years' experience and am competent; can give best city references; age 26. Address X, box 136, TIMES OFFICE. 11

WANTED—FIRST-CLASS LUMBER MAN wants position in any branch of the business; successful in handling men; references. Address W, box 102, TIMES OFFICE. 11

WANTED—WATCHMAKER AND JEWELRY repairer, salesman, all-round man, knows the business, wants position. Address S, box 150, TIMES OFFICE.

WANTED — GARDENER AND STABLEman, steady and reliable, would like situation, $30. Address S, box 151, TIMES OFFICE. 11

WANTED — A POSITION AS MALE NURSE, 20 years experience; moderate salary; insanity case preferred. Address W, box 107, TIMES OFFICE. 10

WANTED—SITUATION; GARDENER; SINgle; competent in all branches of gardening; best of references. Address T, box 93, TIMES OFFICE. 10

WANTED — PAINTING AND PAPERING. We do the best of work at reasonable prices. W. RICE, 304 S. Hope st. Tel. Main 3889. 10

WANTED—BY JAPANESE, A SITUATION as a first-class cook in private family. Address K. TAKAHASHI, 128 N. San Pedro st. 10

WANTED—EXPERIENCED FRENCH GARdener wants position in private place. Address X, box 127, TIMES OFFICE. 11

WANTED — FIRST-CLASS BAKER'S helper wants situation; local references. Address X, box 141, TIMES OFFICE. 11

WANTED — BLACKSMITH WANTS WORK in city; must used to machine work. LARSEN, R. D. No. 1, Garvanza. 11

WANTED — POSITION BY FIRST-CLASS Japanese cook in family; references. H. JENSHO, 220 N. San Pedro st. 11

WANTED — JAPANESE YOUNG MAN wishes place for any kind work in city. Address 229 S. HILL ST. 11

WANTED—POSITION; FIRST-CLASS WOOD turner. L. L. DAVIS, 1213 W. First st. Tel. 6879. 11

WANTED—YOUNG JAPANESE BOY DEsires position in family or hotel. T. N., 518 N. ALAMEDA ST. 11

WANTED—

Situations, Female.

WANTED — CLERICAL POSITION BY young lady having knowledge of stenography and typewriting; 2½ years' experience with Chicago firm. Phone SUNSET SOUTH 1168. 11

WANTED — POSITION AS ATTENDANT and to be generally useful in doctor's office. Osteopath preferred. Address X, box 166, TIMES OFFICE. 11

WANTED—BY REFINED LADY, POSITION as housekeeper for gentleman with or without children. Address X, box 194, TIMES OFFICE. 11

WANTED — AT ONCE, BY LADY, POSItion as nurse for children or as cook; Eastern references. Address 722 E. EIGHTH ST. 11

WANTED—POSITION BY STENOGRAPHER with Remington typewriter. Small wages to start. Address 519 TEMPLE ST. 'Phone Main 6643. 12

WANTED—POSITION; COMPETENT NURSE to care for children or an invalid; beach preferred. Address M. P., BOX 64, Tropico. 10

WANTED—LADY COPYIST WOULD LIKE work in office at once. Address JESSIE MAE MILLER, Florence, Cal. 11

WANTED — TRAINED NURSE WANTS nursing, $18 per wek. 'PHONE WEST 4036. 11

WANTED—

Situations, Male and Female.

WANTED — STEAM ENGINEER WANTS position; German governess, will assist with work; children's nurse, beach preferred; work by the hour or day, janitor; experienced chambermaids; waiter, cook, $30, and many others. 244½ S. BROADWAY, Room 14. 'Phones Main 3325, 8372. 10

WANTED — BY NICE JAPANESE COUple, situation; man first-class cook, wife waitress, house work; not nurse in family; city or country; $11.50 to $14.50 weekly. ZAWA, 661 Main st., Riverside. 12

WANTED—

Partners.

WANTED—AN ENERGETIC YOUNG MAN as partner in an established office business, with regular monthly income. Investment and services required. A good opportunity for the right man. For particulars. Address V, box 20, TIMES OFFICE. 20

WANTED — PARTNER; CAN QUICKLY double money; buy $300 lot, new terminal transfer point; just place for small business enterprises. HOSSACK, room 444 Wilcox Bldg.

WANTED — A MAN TO TAKE ½ INTEREST in a good paying business; small amount of cash and services necessary. ROOM 204, I. W. Hellman Bldg. 10

WANTED — PARTNERSHIP BY YOUNG man with $500 to $1000 to invest. Address S, box 188, TIMES OFFICE. 10

WANTED—

To Rent.

WANTED—
A 9-room house, furnished, within walking distance of the Marlborough School, rent not more than $100 per month; must be a first-class house. Home Telephone Ex. 222, Sunset Main 2531.
JONES & RYDER LAND CO.,
10 218 W. Third street.

WANTED—TO RENT SMALL PLACE CONvenient to city of 2 or 5 acres with buildings suitable for poultry. Address 309 N. UNION AVE. Tel. Main 4743. 11

WANTED — SIX ROOMS FURNISHED, four sleeping rooms; must be close in; rent not to exceed $30. Address X, box 113, TIMES OFFICE. 11

WANTED — TO LEASE; 5 OR MORE acres suburban, suitable for poultry farming; state what improvements. Address W, box 165, TIMES OFFICE. 11

WANTED—

Rooms.

WANTED — COUPLE WITH NO CHILDREN or pets, desire pleasant rooms with family; light housekeeping rooms preferred; centrally located; references if desired; state price and detail conveniences. Address X, box 195, TIMES OFFICE. 10

WANTED—2 FURNISHED LIGHT HOUSEkeeping rooms in German home; cottage with porch and flowers preferred; rent must be reasonable. Address, with particulars, S, box

WANTED—

Rooms and Board.

WANTED—BOARD AND ROOM BY GENtleman, in nice boarding-house or private family. H. J. S., Hotel Empire, corner 9th and Figueroa. 10

WANTED—

Houses.

WANTED—
Houses to rent in all parts of the city.
SO. CAL. REALTY CO.,
'Phone Ex. 606. 129 S. Broadway. 12

WANTED—

Agents and Solicitors.

WANTED — A GENERAL AGENT CAN SEcure exclusive control to S. F. factory's output for this territory. W. F. A. CO., 916 Market st., San Francisco. 10

WANTED—2 EXPERIENCED SOLICITORS for city and 4 for outside territory. Money maker. Call ROOM 29, 827½ S. Spring. 10

WANTED—TWO EXPERIENCED SOLICitors. EMPLOYMENT OFFICE, 114 N. Spring. 10

WANTED—

To Purchase, Real Estate.

WANTED—
LIST YOUR PROPERTY WITH ME.
I make sales.
W. H. OBEAR, 402 JOHNSON BLDG.

WANTED — I WANT TO BUY A 5-ROOM house and lot; I have $1000 in cash; the location I want: west of Central ave., Pico st. or 16th, 17th or 18th st.; will give mortgage for the difference in the price of the property. Address N, box 169, TIMES OFFICE. 10

WANTED—TO PURCHASE—
SMALL ACREAGE HOLLYWOOD WAY.
Suitable for nice home, and some extra lots to sell, not too far from car line.
Exchange Department,
JONES & RYDER LAND CO.,
11 218 W. Third st.

WANTED—TO BUY FOR CASH, ANYTHING good in furniture, rugs, desks, store and office fixtures, restaurant outfits; exchange your old goods for something better. Home 7021, West 4193. L. C. SKEELS, 907 S. Main.

WANTED—HAVE CUSTOMER WAITING for close-in Huntington Beach lots; list with us. WADHAMS INV. CO., 104 Main st., Huntington Beach. 12

WANTED—IF YOU WANT TO SELL YOUR houses or lots, or exchange them for something you can use, come and see us. CHAS. LANGE & CO., 131 S. Broadway.

WANTED — I HAVE A CUSTOMER WITH ready cash to buy any lot in Ocean Park at a bargain. CHAS. J. HILDESHEIM & CO., 142½ Pier ave., Ocean Park.

WANTED—5 OR 6-ROOM COTTAGE, CLOSE in; will pay $2200 or $2400 for the property that suits; no agents. Address W, box 156, TIMES OFFICE. 11

WANTED—LOTS IN PICO HEIGHTS. WE have several buyers. LEBOVITZ & FORTNER, 2023 W. Tenth st. 'Phone 27690; West 2382. 10

WANTED—

To Purchase, Miscellaneous.

WANTED — TELEPHONE YOUR "WANT" ads. to The Times. Special clerks are constantly in waiting at the other end of your 'phone to take your ad. Ring up any time of day or night. Sunset PRESS ONE; Home, "THE TIMES."

WANTED—TO BUY FURNITURE AND household goods; if you are going to sell we will pay you one-third more than others. Phone us Main 1317. Home 2154. COLYEAR'S, 322 S. Main st.

WANTED — I HAVE 2 CASH CUSTOMERS for good paying business. If you have something that will answer this description, call. A. J. RUTLEDGE, 311 Tajo Block. 10

WANTED—TO BUY FOR CASH, HIGHEST price paid for furniture, grocery or merchandise stores, etc. RHOADES & REED, 730 S. Spring st.

WANTED — ROLLER-TOP DESK AND other office furniture; must be good and cheap for cash. Address S, box 117, TIMES OFFICE. 10

WANTED—TO BUY FOR CASH, A NAtional cash register. Apply to WOODWARD-BENNETT COMPANY, 209 W. 4th st. 10

WANTED — TO PURCHASE DESKS AND good second-hand furniture for cash. 425½ S. BROADWAY. Home 1394, Sunset Main 2444.

WANTED — SECOND-HAND CLOTHING, shoes, trunks, etc.; will pay highest prices. 'PHONES 7780, RED 8041. 15

WANTED — 4 TO 6 WELL GROWN ITALian Cypress trees. PAUL HOLMAN, Colegrove. 11

WANTED — 6 ORPINGTON PULLETS; must be cheap. Address BOX 503, Postoffice. 10

WANTED — CASH PAID FOR FEATHER beds. 1103 E. 7th st. Main 1166; Home 8041.

WANTED — SECOND-HAND FURNITURE; we pay honest cash prices. TEL. 1604.

WANTED—

Miscellaneous.

WANTED — BUYER FOR LIVE STOCK ranch; have the best live stock ranch in Southern California, less than 30 miles from Los Angeles; this ranch well improved for handling any kind of stock; abundance of alfalfa and barley feed, plenty of water; money was lavishly spent on this ranch to make it perfect; chance for you to get the benefit; other business interests call me to the city; will sell ranch at a bargain and make easy terms. Full particulars, address S, box 146, TIMES OFFICE.

WANTED—CARLOAD RATE TO PERSON shipping half-carload household goods from or near Lowell, Mass., to or near Los Angeles; give 'phone. Address S, box 119, TIMES OFFICE. 10

WANTED—YOUR FURNITURE OR PERsonal property to sell at auction.
HUTCHINSON-WHITNEY REALTY CO.,
629½ S. Broadway, Auctioneers.
Telephone 1619. 10

WANTED — PRACTICAL METHODS TO INsure Success; 50,000 copies have been sold; price 25 cents. Address H. E. BUTLER, Applegate, Cal.

WANTED—BOARDERS; 2 GENTLEMEN to occupy same room; home cooking; private family; foothills east. Address X, box 143, TIMES OFFICE. 11

WANTED — PAINTING AND PAPERING. We do the best of work at reasonable prices. W. RICE, 304 S. Hope st. Tel. Main 3889. 10

WANTED — 2 MEDIUM-SIZE SAFES. Address X, box 121, TIMES OFFICE. 11

TO LET—

Furnished Rooms.

TO LET—CLOSE IN, NICELY FURNISHED, sunny rooms, $1.75 and up; gas, bath, 'phone; light housekeeping when desired. 225 S. HILL ST. 11

TO LET — DESIRABLE ROOM, CONVENient for light housekeeping, $10 and $12 per month; also single rooms, summer rates. 209 S. OLIVE. 10

TO LET — 2 LARGE SUNNY ROOMS, FURnished for housekeeping; also 1 small sleeping room, $1 per week. 949 MAPLE AVE. 10

TO LET—FURNISHED ROOMS, $1.50 UP; outside rooms; under new management. ELWILDA, 608½ S. Broadway. Free phone. 12

TO LET — PLEASANT FURNISHED FRONT room for 1 or 2; nice neighborhood; convenient; private family. 1620 INGRAHAM ST. 11

TO LET—FURNISHED AND UNFURNISHed, two nice sunny rooms with kitchen and bath to let; no children. 736 S. MAIN ST. 12

TO LET—THE CHELSEA. FINE LIGHT housekeeping rooms, also elegant single and suite of rooms. 835 S. HILL ST. 11

TO LET — NICE OUTSIDE SUNNY ROOM furnished for housekeeping. 506 S. FLOWER from $1.50 per week up.

TO LET—FURNISHED ROOMS, CENTER OF town, $1.50 week and up; 25c and 50c per night. 311 W. 3RD ST. 18

TO LET—NICELY FURNISHED ROOMS in cottage; bath, gas, yard for chickens; $15. Phone 5122. 827 W. SIXTH. 10

TO LET — 3 FURNISHED ROOMS, SINGLE or can be used for light housekeeping. 965 E. 12TH ST. Inquire in rear. 11

TO LET—GENTLEMAN AND WIFE WILL find beautiful suite at 1137 INGRAHAM ST., furnished as desired; new. 11

TO LET — 2 NICELY FURNISHED ROOMS with privilege of light housekeeping. 351 BUENA VISTA. Tel. Black 9696. 11

TO LET — NICELY FURNISHED ROOM, permanent or transient. THE WEID, 734½ S. Spring. 15

TO LET—3 ROOMS FOR HOUSEKEEPING, private bath, new brick building. 332 CLAY ST., or 330 Olive. 10

TO LET — FURNISHED ROOMS, $1.50 TO $2 per week, on the hill. 212 N. GRAND AVE. 11

TO LET—NICE SUNNY ROOMS FOR housekeeping; cheap rent. 450 S. FIGUEROA. 11

TO LET—$2.50; SUNNY, BRIGHT ROOMS; furniture new, good, elegant, new house. 330 S. FIGUEROA.

TO LET — HOTEL MUNN, FIFTH AND Olive; new and modern; summer rates now on. 13

TO LET—CHRISTIAN LODGING-HOUSE; clean, quiet, orderly. 227 S. MAIN ST. 10

TO LET—UNFURNISHED MODERN 4-room flat, 315 CLAY, near 3rd and Hill. 10

TO LET — 2 SINGLE ROOMS IN PRIVATE family. 717 WALL ST. 11

TO LET—3-ROOM MODERN FLAT, 1424 S. LOS ANGELES. Rent $20. 12

TO LET — PLEASANT FRONT ROOM

TO LET—

Furnished Rooms.

TO LET—
AT 1019 S. HILL ST., IN A HANDSOME PRIVATE RESIDENCE.

On first floor, one large bed and sitting-room combined.
On second floor, 2 suites with baths and one large room with alcove, suitable for three; summer rates, but no housekeeping privileges. PHONE HOME 6112. 10

TO LET—A FEW ONLY LEFT OF THOSE choice housekeeping apartments at the KENWOOD, 943 Santee st., completely furnished with modern devices that supply the conveniences of 4 rooms in 2; suitable for man and wife or 2 ladies; private bath if desired; prices reasonable. 10

TO LET — 2 NICELY FURNISHED SUNNY furnished; adults only. 135 N. OLIVE. 8

TO LET — ... rooms, 2 short blocks from business center of Broadway, near Fourth st.; lawn, bath; use of parlor and piano. 416 S. Olive st. Main 2454. MRS. C. H. DU BOIS. 13

TO LET — A LONG LEASE ON OFFICE building on Broadway paying $250 a month net; owner has other business to attend to and will sell cheap. Address X, box 150, TIMES OFFICE.

TO LET—LARGE BAY WINDOW ROOM, new building, new furniture, running hot water in all rooms; free bath; $10 and up. ST. DENISE HOTEL, 6th and Flower; also housekeeping suites. 11

TO LET — $14; 3 ROOMS, FURNISHED COMplete, new, for housekeeping; bath, 'phone, hot water, gas range; elegant. 224 S. FIGUEROA, also 204 N. Fremont, also 218 N. Fremont. 30

TO LET — 2 NICELY FURNISHED ROOMS, 2 short blocks from the business center of Broadway, near Fourth st., lawn, use of parlor and piano. 416 S. OLIVE. 15

TO LET—749 S. FLOWER, SUNNY FURnished room in private family, all modern conveniences; near 5 car lines, walking distance; rent reasonable. PHONE 7941. 11

TO LET — NICELY FURNISHED ROOMS, complete for housekeeping; parlor, bedroom, kitchen and bathroom. NO. 4 BARNARD PARK, corner Washington and Grand ave. 12

TO LET — 2 ROOMS IN PRIVATE MUSIcal family near Courthouse for 1 or 2 gentlemen or ladies; every convenience; pianist preferred; $10 to $12. 484½ CALIFORNIA ST. 10

TO LET—FURNISHED FOR HOUSEKEEPing, four nice rooms, pantry and bath. Call Saturday or Sunday, 2026 E. 4TH ST. Phone 41059; adults only; a bargain. 10

TO LET — SMALL FURNISHED BEDROOM, $3 month; housekeeping room, including cooking gas, $6.50 month, unfurnished, $3.50 month; adults. 548 E. PICO. 12

TO LET — 2 FURNISHED HOUSEKEEPING rooms for 2 adults, $10; good, high location; yard, porches, flowers; near in; 2 car lines. 541 SUNSET BLVD. 10

TO LET—2 FURNISHED HOUSEKEEPING rooms, $8 monthly; 2 front, $10; 2 unfurnished, $9; 2 partly furnished, $6; one, $4. 133 S. FIGUEROA. 11

TO LET — TO 1 OR 2 GENTLEMEN, ONE furnished front bedroom with porcelain bath; attractive and want reference. 628 S. FLOWER. 12

TO LET—2 AND 3-ROOM SUITES, NEWLY furnished, for housekeeping; also single rooms; rent reasonable, close in. IVANHOE, 124 S. FREMONT. 11

TO LET — 2 CONNECTING ROOMS FURnished for housekeeping; private home; modern, sunny and clean. 252 S. FREMONT, corner Third. 10

TO LET—

Furnished or Unfurnished.

TO LET — 2 NICE LARGE SUNNY UNfurnished rooms with porch, for light housekeeping, at 224 S. Olive. Apply 227 S. OLIVE. 10

TO LET — FURNISHED, UNFURNISHED and housekeeping rooms, reasonable at 1047 S. MAIN ST., at junction of Broadway. 10

TO LET — 2 UNFURNISHED CONNECTING sunny front rooms. 328½ S. FIGUEROA ST. 11

TO LET — 2 UNFURNISHED ROOMS FOR light housekeeping. 1622 SANTEE. 11

TO LET—

Flats.

TO LET—
MODERN FLATS—WATER FREE.
$10—3 rooms, 1020 W. Colton.
$12—3 rooms, 204 N. Fremont.
$12—3 rooms, 212 N. Fremont.
$12—3 rooms, 334 S. Figueroa.
$13.50—5 rooms, 219 N. Figueroa.
$16—3 rooms, 238 S. Figueroa, furnished.
$16—3 rooms, 204 N. Fremont, furnished.
$16—5 rooms, 1013 Diamond st.
$16—5 rooms, 1018 W. First.
$16—4 rooms, 910 W. First.
$18—3 rooms, 218 N. Fremont, furnished.
T. WIESENDANGER, 221 Laughlin Bldg.

TO LET — UNFURNISHED, CORNER 7TH AND MAPLE AVE., GOOD MODERN 4-ROOM FLATS; GAS, ELECTRICITY, PORCELAIN BATHS, INSTANTANEOUS HEATERS AND GAS RANGES; RENT $19 AND $21. APPLY WRIGHT & CALLENDER, 319-322 S. HILL ST.

TO LET — ELEGANT NEW CARLETON flat, 3-4-5-6 large sunny rooms and bath, latest improvements; on high ground; no fog; 3 minutes' walk from Broadway and First; rents $15 up; fine neighborhood. 232 N. GRAND AVE., between Temple and Court. 12

TO LET—FOR $10 MONTHLY YOU CAN rent new, nice apartment, 3 rooms, housekeeping, gas range, bath, in elegant new building, 712 CERES AVE.; also 1020 Colton st., 150 N. Beaudry, and 204 N. Fremont. 30

TO LET—$10; NEW 3-ROOM FLAT, HOUSEkeeping; new building; gas range, bath; sunny and bright. 150 N. BEAUDRY, 1020 Colton, 712 Ceres ave. 30

TO LET — DESIRABLE, CHOICE UPPER flat, 7 rooms. Hope st., near 9th. HITCHCOCK BROS., 321 S. Grand ave. Tel. Home 5262. 11

TO LET—MODERN FIVE AND SIX-ROOM flats, nice location, close in; rent $18 and $20, water free. 817 GOLDEN AVE., near Eighth st. 10

TO LET—FOR LEASE OR SALE, 18 3-ROOM flats, centrally located, full. See S. D. MOORE, 2667 W. Pico. 'Phone Home 23808. 12

TO LET—LOWER FLAT SIX ROOMS, 1243 W. 7th st., walking distance, choice neighborhood, modern; adults only. 303 TRUST BLDG. 11

TO LET—5 ROOMS, NEW, AT 1118½ SAN Pedro st.; rent $25. W. H. OBEAR, 401 O. T. Johnson Bldg., 356 S. Broadway.

TO LET—HANDSOME FOUR-ROOM FLAT to parties without children, $25. 932½ S. Broadway. Key at 416 BULLARD BLK.

TO LET — UNFURNISHED FLATS, SIX rooms; first class; desirable location; rent reasonable. 1619 W. SEVENTH. 11

TO LET — 5-ROOM MODERN SUNNY CORner flat; newly papered; polished floors; close in, cheap. Inquire 745 S. FIGUEROA.

TO LET — 4-ROOM MODERN FLAT, walking distance; separate entrance; rent $18. 229 N. FLOWER. 12

TO LET — UNFURNISHED 3 AND 4-ROOM flats, bath; $10, $12; adults. 791 COURT, corner Hope st. 11

TO LET — 5-ROOM FLAT, ALL MODERN conveniences; $12, including water. 1404 W. PICO ST. 10

TO LET—ELEGANT NEW FLAT OF SIX rooms. 1214½ W. 9TH ST. 11

TO LET—6-ROOM MODERN FLAT, EVERY room sunny. 915 STANFORD AVE. 11

TO LET—3-ROOM FLAT, 214 BOYD ST. Very near business center. 10

TO LET—MODERN THREE-ROOM FLAT. Apply 1219 W. 11TH ST. 11

TO LET—

Apartments—Furnished.

TO LET—AT THE KNICKERBOCKER, beautifully furnished apartment, consisting of living-room, dining-room and kitchen, equipped with the latest improvements; unexcelled beds, best-kept house in city; private and public baths; walking distance from business center; summer rates. 821 S. HOPE. 10

TO LET—
THE RANGELEY.
Furnished apartments; kitchen, bath and toilet with each suite. Patent housekeeping fixtures. Call and see them. 723 W. THIRD ST.

TO LET — A FEW ONLY LEFT OF THOSE choice housekeeping apartments at the KENWOOD, 943 Santee st., completely furnished with modern devices that supply the conveniences of 4 rooms in 2, suitable for man and wife, or 2 ladies; private bath if desired; prices reasonable. 10

TO LET—SUMMER RATES AT "THE SANTA BARBARA," 433 S. Hope st. Handsome, sunny, 3-room housekeeping apartments, large, airy kitchens; also single rooms; beautiful location, telephone in every apartment, 5 minutes' walk from Broadway and Fourth. 10

TO LET—CHOICE APARTMENTS AT THE AYERS. Large rooms, private bath; summer rates; also single rooms; near the park; no car fare. 447 S. GRAND AVE. Home 7521. 11

TO LET—MARYLAND APARTMENT, 546 S. Grand. Two and 3-room apartments with bath; also single front room, new brick building; new furniture; very cool house; strictly modern. 16

TO LET—ELEGANTLY FURNISHED 3 and 4-room sunny housekeeping apartments, close in; summer rates. ST. DUNSTAN, 510 S. FIGUEROA. 10

TO LET—

Furnished Flats.

TO LET—COMPLETELY FURNISHED; A clean 4-room upper flat; porcelain bath, gas range, telephone, walking distance; adults only. 356 S. HOPE. 11

TO LET—MODERN, 4-ROOM FURNISHED

TO LET—

Furnished Flats.

TO LET—
THE RANGELEY.
Furnished apartments, kitchen, ... toilet with each suit. Patent ... fixtures. Call and see them. ... STREET.

TO LET — $14; 3 ROOMS, FURNISHED complete, new, for housekeeping; bath, hot water, gas range; elegant. ... FIGUEROA, also 204 N. Fremont ... mont.

TO LET—$18; 3 ROOMS, FURNISHED completely; new; elegant; ... building; close in; bath, ... double beds. 218 N. FREMONT AVE.

TO LET—APARTMENTS AT ... 928 S. Hope st. Finely furnished ... ing suites, also single rooms ... postoffice and churches; rates ...

TO LET — FURNISHED FLAT; ... date flat with all modern ... niture only few months old ... $40. E. BROCK. Home 1149.

TO LET—IN WESTLAKE DISTRICT ... of the most desirable flats ... pletely and handsomely furnished ... WARDS, 746 Bonnie Brae.

TO LET—FIVE-ROOM FLAT ... furnished for housekeeping ... stantaneous heater and bath. ...

TO LET—

Rooms and Board.

TO LET — LARGE, BEAUTIFULLY furnished sunny rooms with ... board in handsome residence ... das lovely grounds and close in ... gle or connecting. Call 1125 S. GRAND ...

TO LET—
SOUTHERN FAMILY HOTEL.
Newly furnished rooms, first-class ... special rates to couples. 603 WESTLAKE ... Near Seventh. Also table board.

TO LET—ROOMS WITH BOARD ... sirable in every way; beautiful ... good home table; young people ... Westlake district; summer rates ... GRAHAM ST.

TO LET — BEAUTIFUL ROOMS ... class board, large grounds ... at GARVANZA VILLA, S. Main ... Garvanza or Pasadena, via Garvanza ...

TO LET—AT THE KENILWORTH ... rooms, with board, new house ... ture, home cooking and all the ... home, at summer rates. 1023 S. HOPE ...

TO LET — 2 FURNISHED ROOMS ... board; plenty of fresh air and ... terms reasonable. Call at 160 ... BLVD., opposite Portia st.

TO LET — ROOMS AND BOARD ... gant front rooms; all modern ... good locality. Call 1022 S. BONNIE BRAE ...

TO LET—FURNISHED ROOMS IN ... home, with or without board ... 947 DENVER AVE. Tel. Main ...

TO LET — LARGE SUNNY FRONT ... window rooms, with board ... with grounds. 929 S. FIGUEROA.

TO LET — LARGE SUNNY ROOM ... able for two, phone, bath ... week. 1266 S. HILL, home cooking ...

TO LET—FASTIDIOUS GENTLEMEN ... find rooms to suit them at 1127 ... ST. Breakfast if desired.

TO LET — NICELY FURNISHED ... with board; home cooking; ... INGRAHAM ST.

TO LET — AT THE BRUNSWICK ... Grand ave., large, sunny front ... board, $25 per month.

TO LET—

Houses.

TO LET—NEW 5-ROOM HOUSE ... $12.50 per month; S. Figueroa.

4-room cottage with bath, on ... month.

5-room cottage near city limits ... month.
SAMUEL HARRIS,
Corner Figueroa and ...
Phone South 1369.

TO LET—
—CLOSE IN—
—10-ROOM HOUSE—
—740 S. HOPE ST.—
—$40 PER MONTH—
MINES & ...

17

TO LET—HOUSES—
$15—New 5-room dwelling ... corner Wabash and Soto, or ... $1400; terms, $15 cash, $15 month ... $35—9-room modern dwelling ... Boulevard, or will sell for ... cash, $35 month.
ALLISON BARLOW, 217 S. ...
128.

TO LET — PARTY LEAVING ... rent fine home of 10 rooms ... unfurnished or partly furnished ... ner lot, shade trees, lawn ... rent $45. Owner and house at ... Home Phone 23096.

TO LET — 417 PARK VIEW AVE. ... hill near Westlake Park; handsome ... room house, beam ceilings ... furnace; all modern improvements ... get key of OWNER at 413 Park View ...

TO LET — 11-ROOM MODERN ... large elegant rooms, basement ... in and well arranged for boarding ... house. 1248 S. Flower st. See ... HUMMEL, 116 E. Second st. ...

TO LET—5-ROOM NEW COTTAGE ... month or sell on installments ... frostless, near two car lines ... school, groceries. 3311 E. ... Boyle 668.

TO LET — FINE HOUSE ... bath; southwest corner 10th and ... Summer rates. Inquire JOH. ... Jeweler, 350 S. Broadway. ...

TO LET — 5-ROOM MODERN ... large yard; fenced for chickens ... sylvania ave., Boyle Heights. ... ISTON, 215 S. Spring.

TO LET—LARGE 5-ROOM COTTAGE ... 20th st.; gas range, hot and cold ... cant the 15th; $20 month ... OWNER, 2121 E. Third st.

TO LET — 6-ROOM COTTAGE ... barn, water, $14; flat, ... barn, water, $6. EDWARD ... S. Broadway. Room 220.

TO LET—CHEAP TO ADULTS ... room cottage; first class ... sell on easy terms. Address X ... TIMES OFFICE.

TO LET — HOUSE, 5 ROOMS ... toilet, large lot, stable and ... only $12.50 per month, water paid ... 472 E. 37TH ST.

TO LET — 5-ROOM COTTAGE ... ning, $16; bath, yard, barn ... Owner, W. R. HAMILTON, ...

TO LET—$25, 2-STORY 8-ROOM ... barn, large grounds, equipped ... chickens. 4530 PASADENA AVE.

TO LET — MODERN 5-ROOM ... close in; rent low to right party ... E. 15TH ST., or phone West ...

TO LET—5-ROOM COTTAGE ... improvements. 1246 TRENTON ... cor. Pico and Figueroa sts.

TO LET—4-ROOM COTTAGE ... or unfurnished; gas and electricity ... AVE. 26. Tel. East 1667.

TO LET—DESIRABLE HOUSE ... st. Low rent. M'MULLEN & ... Central ave.

TO LET — 9-ROOM HOUSE ... st., $45; water paid. BARRY ... Bradbury Bldg.

TO LET — 1309 W. PICO, MODERN ... 6-room house; $25, water paid ... 1305.

TO LET — NEW 4-ROOM COTTAGE ... and bath. 1417 GRIFFITH AVE. ...

TO LET — 5-ROOM HOUSE AT ... 23, $12. Apply 442 S. AVE. 21.

TO LET—

Furnished Houses.

TO LET—OCEAN PARK ... houses from $30 to $150 per month ... ern improvements; also desirable ... sale. Apply to ANNA M. WAITE ... Front, corner Paloma ave. ...

TO LET—A VERY DESIRABLE ... of 10 rooms, furnished ... trict; location high and sightly ... for by owner. Will rent for ... WRIGHT & CALLENDER, ...

TO LET — 5 ROOMS ... nished for housekeeping ... house; private residence; ... rent reasonable. Call 521 S. ...

TO LET — 4-ROOM FURNISHED ... bath, barn, $18; water ... ST. Take Traction car to ... West 2766.

TO LET—COTTAGE OF 5 ... nished. Enquire MISSION ... ING PARLORS, 535 S. Broadway ... from 10 a.m. to 5 p.m.

TO LET — NEWLY FURNISHED ... cottage, close to Main-st. ... modern; good barn, chicken ... 2456½ S. Main st.

TO LET — FURNISHED ... northeast corner Flower and ... will rent part of it. Inquire ...

TO LET—COMPLETELY ... room house, Westlake ... lars 'PHONE 4559.

TO LET—HANDSOMELY ... room modern house ... location.

TO LET — 2-ROOM ... for housekeeping ...

Classified Liners.

TO LET— Furnished Houses.

…LET—FURNISHED HOUSES—WATER… rooms in beautiful home (private) …ARDO ST. Piano, gas range and …up to date, $25.

…NEW HOUSE, W. 24th st.; gas, electric… instantaneous heater; 2 bed… …silver, china and …comfort, $25.

…cottage, W. 17th st. … $25
…W. 11th st. … $35
…W. 17th st. … $42
…Thompson st. … $50
…Colorado st. … $60
…W. 24th st. … $70
…Washington st. … $75
…W. 23d st. … $100
…W. 22nd st. … $100
…Hill … $100

…a very large list of houses, cottages, furnished and unfurnished, from $15, $20, $25, $30, $35 to $175 per … We feel sure we can please anyone …our lists. …Home, Exchange 722.
JONES & RYDER LAND CO., 218 W. Third street.

…HOUSES, FLATS, APARTMENTS, FURNISHED AND UNFURNISHED. …DIRECT TO A RENTAL FIRM. GET LOCATED …LEAST TROUBLE AND DELAY. …LIST OF HOUSES ALSO FOR SALE. …AND INFORMATION FREE. WRIGHT & CALLENDER, …OF RENTAL PROPERTY, …SOUTH HILL ST. (…& CALLENDER BLDG.)

…SPLENDIDLY FURNISHED 12-… in an aristocratic section of … surrounded by broad lawns and beau… occupants going to the seashore …the reason for renting; the …ished rents for $300 a month; will …reasonably to the right party. A …opportunity for any family here for … See OWNER at 675 Rampart

…FURNISHED, PART OR ALL OF …home at 1257 W. 21st st., near …University car line; large lot, …shrubbery, barn, etc.; all mod… …can be seen any time. …1401.

…A NEW, WELL FURNISHED …rooms in a most desirable neigh… …modern improvements; …and shrubbery; everything …and in order. F. W. FLINT, …T. Johnson Bldg.

…BEAUTIFULLY FURNISHED 6-… all modern conveniences; …instantaneous heater; gas, elec… piano; barn at rear; near car …for $50 per month. 1802 W. ADAMS 11

TO LET— Offices, Lodging-houses.

…HOTEL OHIO, N. BROADWAY, …Furnished: 110 elegantly furnished …single or in suite; private and public …$1.50 a day; special summer rates …guests; hot and cold water; pri… …each room; elevator service; a …new and first-class house. 10

…at 908-910 W. Sixth st. Half …Figueroa. New, never been oc… …per month. W. H. OBEAR, 401-2 O. T. Johnson Bldg., 314 S. Broadway.

…MODERN APARTMENT-HOUSE …CORNER NINTH AND MA… …KITCHENS, 4 BATHROOMS, OR …RENTED SINGLY; LEASE TO …APPLY WRIGHT & CAL… …S. HILL ST.

…CHAMBER OF COMMERCE …rooms, thoroughly reno… …elevator. Apply MERRILL, …Bldg.

…NEW STORE, 1118 SAN …large lot in rear; rent $25. …O. T. Johnson Bldg., 11

…NEW BUILDING, 209-11 N. … 12

…FURNISHED OFFICE ROOM; …attendance; $10 month; …near Second and Broad… 11

…ROOM HOTEL, ALMOST …THIRD ST. Owner on … 10

…VERY DESIRABLE …337 Stimson Blk., 16

…ROOMING-HOUSE, 75 ROOMS, …you should see it. 343 E. 11

…LARGE BASEMENT, WELL …in business district, …First.

…OF SMALL STATIONERY …located, $50 per month. Ad… …TIMES OFFICE.

…SPACE, 315 WEST 4TH ST. …location; reasonable rent; …space.

TO LET— Beach Property.

…JUNE 15, A NICELY FUR… …cottage; home place; …electricity; piano, books, every… …and in good order. Address …INSKEEP, 139 Fraser ave., 11

…OCEAN PARK, NEW COT… …furnished; everything complete; …right parties; first street …DWIGHT.

…OCEAN PARK; AN 8-ROOM …cottage, furnished or unfurnish… …HOPE ST., city. 11

TO LET— Miscellaneous.

…ACRES OF FINE HILL …miles from city, abundance …water; comfortable house. … 10

…SEWING MACHINES, ALL …repairing. ARCADE CO., 626 …Phones Main 4617, Home 2306.

FOR SALE— Houses.

…MODERN 9-ROOM HOUSE, …between Eighth and Ninth st.; …back yard; oak floors; place …price $5500, $3000 cash. BEL… …HOTEL OFFICE. 11

…COTTAGE, 4 ROOMS, MI… …cottage, 5 rooms, W. 38th st., …electricity, etc., lawn, fruit, …take good lot as part. T. …S. Broadway. 10

…ON COLEGROVE-HOLLY… …right at the city line; new; …4 rooms and bath; big …terms. THE M'CARTHY …Broadway. 12

…5-ROOM MODERN COT… …modern cottage in rear; …fine home and 5 per cent. in… …to investigate. WESTERN INVESTMENT CO., 434 S. 10

…A NEW UP-TO-DATE MOD… …cottage, beautifully furnished, …tools, chickens; everything …down, $15 per month, …$300, same rate, $15 month. …8TH ST.

…STORY, 7-ROOM MODERN …reception hall, on Leoti ave., …lot 51x140; price only $4500 …bargain. … W. SOUTHARD …Bldg., 223 S. Broadway. 10

…COTTAGE OF FIVE ROOMS, …and complete; has all improve… …to 2 good car lines. Price …JONES & RYDER LAND …Third st. 10

…ONLY $2900 FOR A 5-ROOM …2 car lines; new and modern; …well located; $300 down, balance …JONES & RYDER LAND CO., 10

…A 5-ROOM COTTAGE, CLOSE …and complete; barn, driveway, …price $2700; small payment …to suit. JONES & RYDER …W. Third st. 10

…NEW SIX-ROOM BUNGALOW …close in, near 16th st.; …car line; all modern improve… …$500 down, balance $25 a …& RYDER LAND CO., 218 W. 10

…7-ROOM COTTAGE, HALF …Ninth and Mateo sts.; large …rented good tenant; $1500; …payment, balance easy terms. …TIMES OFFICE. 11

…EASY PAYMENTS. …room house, on high ground, …Park. See the house and … 10

…NEW 6-ROOM COT… …furnished; cost $3500; for …$2500; on lot 50x150 to 15-… …owner, D. M. FISK, Saw… 11

…COST BUNGALOWS, 4 …bath, pantry and china clos… …porches, hen yards, cement …$1500 and $1600. 'PHONE 12

…COTTAGE, 1565 W. 27TH …lawn, barn, fine flowers, …and electricity; price $3200 …days. Inquire at premises. 11

…HANDSOMEST MISSION …east front; modern ev… …walking distance; all city …AVE. 'Phone …

FOR SALE— Houses.

FOR SALE—

FOR SALE— NO. 136.
EAST 27TH STREET.

NEW 7-ROOM, MODERN HOUSE WITH EVERY CONVENIENCE. LARGE LOT FRONTING TWO STREETS. THIS HOUSE IS A BARGAIN FOR $3200; STREET WORK DONE; REASONABLE TERMS.
R. A. BURTON REALTY CO., 416-418 LAUGHLIN BLDG. 'PHONES HOME 7657, MAIN 4714.

FOR SALE— NO. 301.
JUST SOUTH OF W. ADAMS.

BEAUTIFUL BUILT HOME; FINELY FINISHED IN ASSORTED HARD WOOD; CENTER HALL; LARGE CHAMBERS WITH LARGE CLOSETS; ENAMEL BATH, LAUNDRY TUBS, LARGE LOT TO ALLEY, BARN; A FINE STREET, A PERFECT HOME AND A GOOD BUY; MUST BE SOLD; SEE US ABOUT THIS. PRICE $4200; TERMS.
R. A. BURTON REALTY CO., 416-418 LAUGHLIN BLDG. 'PHONES HOME 7657, MAIN 4714.

FOR SALE— NO. 282.
BONNIE BRAE STREET.
—$2750—

THIS MODERN, 6-ROOM COTTAGE, WITH ALL CONVENIENCES, GAS, SEWER, ELECTRICITY, ETC., CLOSE TO CARS, IS OFFERED AT THIS LOW FIGURE TO SECURE A QUICK SALE, AND MUST BE SOLD AT ONCE.
R. A. BURTON REALTY CO., 416-418 LAUGHLIN BLDG. 'PHONES HOME 7657, MAIN 4714.

FOR SALE— NO. 99.
BEAUTIFUL W. 17TH ST. HOME 9 SPLENDID ROOMS BESIDES HALL AND BATH, LATEST PLUMBING AND FULLY MODERN; OPEN FRONT STAIRWAY; NICE BUFFET, ALL NATURAL PINE FINISH; DINING-ROOM IS ESPECIALLY BEAUTIFUL; THE ARRANGEMENT IS PERFECT; HARDWOOD FLOORS, ETC.; PRICE $5500; TERMS.
R. A. BURTON REALTY CO., 416-418 LAUGHLIN BLDG. 'PHONES HOME 7657, MAIN 4714. 10

FOR SALE— Only $15 per month will build you a modern 5-room cottage, front and screen porches, bathroom, pantry, china closet, two clothes closets, mantel with beveled glass mirror, porcelain bath, sink and toilet, plastered and tinted walls, brick foundation, painting guaranteed, $1050.
LOS ANGELES INVESTMENT & TRUST CO., 337 S. Hill st. (Paid up capital and surplus $260,000.)

FOR SALE—A SNAP; A FINE NEW SIX-room house on a 62-foot lot, in a fine residence district, in easy reach of car service; 2909 Kansas. We can offer this for a few days at a figure that cannot be equaled in this neighborhood. Think of it—$3250. GUSTAV S. SMITH & BRO., 730 H. W. Hellman Bldg. Main 2712, Home 1453. L.A.R.B. 10

FOR SALE—AT A GREAT BARGAIN: A NEW modern, extra well built 6-room cottage with tinted walls, beam ceilings, polished floors, pressed-brick mantel, extra good fixtures and plumbing; lot fenced; out-house and drive; lot 50x120 feet to alley.
FOR ONLY $2800.
For key, terms and particulars.
A. T. JERGINS & CO., 400 Hellman Bldg., cor. 4th and Spring.
10 Members L. A. Realty Board.

FOR SALE — 6-ROOM HOUSE AND LOT 50x150 ON W. 12TH ST., CLOSE IN, FOR ONLY $3100.
FOR KEY AND PARTICULARS SEE A. T. JERGINS & CO., 400 H. W. HELLMAN BLDG. COR 4TH AND SPRING.
10 MEMBERS L. A. REALTY BOARD.

FOR SALE — ARTISTIC BUNGALOW, SIX rooms; all modern conveniences; rustic exterior; Swiss windows; large veranda; interior in natural redwood and Flemish oak; tapestry walls; fireplace, seats, mirrors, etc.; owner at house; Traction University car. Home 22009. Address 1325 W. 30TH. 11

FOR SALE — CLOSE IN 6-ROOM HOUSE AND LOT, 50x130 FEET, ON ALBANY ST., NEAR PICO, FOR $3100. KEY AND PARTICULARS SEE
A. T. JERGINS & CO., 400 H. W. HELLMAN BLDG. COR 4TH AND SPRING.
10 MEMBERS L. A. REALTY BOARD.

FOR SALE — MODERN COTTAGE OF 5 rooms, located on 23d st., west of Central ave.; large lot; yard all fenced; ½ block from two car lines; very cheap; owner must sacrifice, and I can arrange satisfactory terms. See
W. H. SHAW, With F. K. Eckley,
10 234 H. W. Hellman Bldg.

FOR SALE— SOUTHWEST.
New modern 6-room cottage, 2177 Flint st., two blocks from W. Adams st. car; price $2200; $200 cash, balance monthly.
E. G. DEVENS, 227 Laughlin Bldg., 315 S. Broadway. Home phone 8321. 10

FOR SALE—BY OWNER.
A six-room cottage with barn and chicken yards in the rear; cottage has all modern conveniences and is bright and sunny; grounds are well kept, with abundance of flowers and trees. Apply at 1807 BROOKLYN AVE. if you mean business. 10

FOR SALE—FINE NEW MODERN 5-ROOM cottage, hardwood finish inside; brick mantel, built-in window seats and sideboard; lot 50x140 to alley; price $2600; $500 down, balance $20 per month; investigate this, it is cheap. See W. H. SHAW, with F. K. Eckley, 234 H. W. Hellman Bldg. 10

FOR SALE—MY RESIDENCE OF 10 LARGE rooms. It is modern throughout, has hardwood floors. My house is on Alvarado st., near Ninth, is well located on a large lot, and the house is nearly new. If you are interested, address S. box 156, TIMES OFFICE. 10

FOR SALE—BEST BARGAIN IN THE city; four-room bungalow, good lot, graded street, cement walks, everything complete; $850; easy payments; near Vernon ave. and Main; party going away. R. R. EDWARDS, 216 Mason Operahouse. 12

FOR SALE—BY OWNERS, BEST INCOME property, close in; 10-room, 2-story house; also 8-room, 2-story and 3 cottages, 2 5-room, 1 6-room; strictly modern; good terms; low prices. Address T. J. WAGONER, 1177 W. 31st. Home 'Phone 22779. 11

FOR SALE — 8-ROOM HOUSE, NEW, MODern in all its appointments; best of plumbing; will make a beautiful, quiet, refined home for anyone in search of such; must be seen to be appreciated. Inquire of OWNER, on premises, 1746 Church st. 15

FOR SALE— GOOD BUYS BEFORE GOOD-BYES.
Visitors invest in some of my bargains in houses and lots before returning.
L. B. JORALMON,
11 417 American National Bank.

FOR SALE — INCOME PROPERTY PAYing 10 per cent. net, 14 rooms; arranged for 2 families; new, near Hoover and Adams. 'Phone OWNER, 23681, afternoons. 11

FOR SALE—$3600; ELEGANT 50-FOOT CORner lot and new 6-room cottage on fine avenue southwest, heights. HOME BUILDING CO., 2666 W. Pico st. 'Phone 22132. 11

FOR SALE — NEW 6-ROOM HOUSE, MODern, near Maple ave. car line; nice home for $2500, $600 cash, balance monthly. J. A. WOY, 631 Bryson Bldg. 'Phone 2792. 10

FOR SALE—AT A BARGAIN FOR CASH, two lots, 8-room house, N.W. corner Adams and Hooper st., good business location. See OWNER, 1209 E. Adams st. 11

FOR SALE—10-ROOM HOUSE, AND BARN, 321 South Olive street, to be removed at once. Inquire C. C. EMSWILLER, "The Gibson," 4th and Hope. 10

FOR SALE — 3-ROOM COTTAGE, CLOSE in, near car line; street work all done; nice location; price $950 cash; this is a snap. See L. A. DIRT REALTY CO., 152 Gearey st. 11

FOR SALE — MODERN 8-ROOM HOUSE, all conveniences; lawn, flowers, cement cellar, furnace, close to cars. Call at 2024 W. 12TH. Home 6874.

FOR SALE—9-ROOM MODERN HOUSE ON E. 18th st., near Central ave., close in; lot 40x110; price $3250; easy terms. CHAS. S. MANN, 615 W. 4th st.

FOR SALE—MODERN 7-ROOM HOUSE ON Hobart Blvd., near Adams st.; price $4000; $500 cash, balance monthly. CHAS. S. MANN, 315 W. 4th st.

FOR SALE—$50 DOWN, $50 EACH MONTH, will buy 8-room new house, oak floors, ten years' time. W. CROAKHITE, 412 W. 30th. 12

FOR SALE — HIGHLAND PARK, 7-ROOM house, 120 feet frontage, fine corner, between two car lines, $4500. Apply 205 AVENUE 57. 11

FOR SALE — FINELY EQUIPPED CAMP wagon, good team and harness, tent, camp stove, bed in wagon, etc. 608½ W. SIXTH ST., room 8. 11

FOR SALE—NO PAYMENT, ONLY $25 monthly, buys new cottage, E. Adams or Alvarado st.; save rent. SIDDALL, 309 Copp Bldg. 11

FOR SALE—IMPROVED LOT, WITH TEMporary house in rear, by owner; Highland Park. Address T, box 17, TIMES OFFICE. 11

FOR SALE— Houses.

FOR SALE—

$3500
WEST 32ND STREET
A well arranged 9-room house, in fine locality, large lot, 50x145, highly improved, south front, good barn, on the best car line in the city with 3-minute service; the price is $500 below market value. Must be sold at once. Owner compelled to leave town.
JAS. V. BALDWIN, 207-210 Conservative Life Bldg., Third and Hill Sts.

6-ROOM COTTAGE
A new story and half cottage, house well built, oak floors, mantel, side board; all latest improvements, on clean, quiet street; walk and street work in; ready to move into; can deliver this for $2500 if taken at once; easy payments. Southwest.
JAS. V. BALDWIN, 207-210 Conservative Life Bldg., Third and Hill Sts. 10

FOR SALE—
8-ROOM BUNGALOW, W. ADAMS ST.
$5500. $5500.
Living-room 28 feet long, containing an imposing brick mantel and built-in bookcase; entrance hall has beamed ceiling; dining-room paneled and has brick mantel and built-in buffet; den off living-room. All downstairs oak floors, 3 large bedrooms and 5 closets upstairs; front porch 24 feet long. This house occupies a grand location and is one to increase in value; will make a delightful home for anyone wishing a high-class residence. Terms $1000 cash. Photograph at office.
JONES & RYDER LAND CO.,
10 Ground floor, 218 W. Third st.

FOR SALE—
1710 MAGNOLIA AVENUE.
HANDSOME NEW BUNGALOW.
SIX ROOMS. LARGE LOT.
PRICE $3600. EASY TERMS.
A fine modern bungalow on a lot 50x158; is close in, between two good car lines, and is in every way complete; has hardwood floors, big open fireplace and mantel, tinted and decorated walls; beautiful lawn, etc.
Our representative will be on the premises daily from 10 to 5 to show property.
JONES & RYDER LAND CO.,
10 Ground floor, 218 W. Third st.

FOR SALE—
HOUSES BUILT WITHOUT CASH.
If you have a lot not paid for, we will pay the incumbrance, and will build for you on payments of $20 per month and 7 per cent. interest.
APPLY TO LOT DEPARTMENT.
JONES & RYDER LAND CO.,
10 Ground floor. 218 W. Third st.

FOR SALE—
FINE HOUSE 8 ROOMS.
LARGE LOT. $4200.
Just finished; entire lower floor can be thrown into one room. The woodwork is exceptional in finish and quality. The rooms are all large, the lot is large and has a fine barn on the rear, with driveway at side. The dining-room has beamed ceiling of Flemish oak finish. A desirable place, in a fine neighborhood.
JONES & RYDER LAND CO.,
10 Ground floor, 218 W. Third st.

FOR SALE—
NEAR CENTRAL AVENUE.
5-ROOM COTTAGE. $2800.
A new cottage, entirely modern, in a rapidly-growing part of the city, has cove ceilings, tinted walls, combination fixtures and is on a big lot. This is sure to increase in value, and will be sold on small payments down.
JONES & RYDER LAND CO.,
10 Ground floor, 218 W. Third st.

FOR SALE—
BY JONES & RYDER LAND CO., 218 W. THIRD ST.
NEW BUNGALOW. FIVE ROOMS.
$300 CASH. $30 MONTHLY.
All modern; polished floors; cove ceilings; decorated walls; high lot; open fireplace and mantel; combination fixtures; lawn, flowers, etc. A photograph can be seen at our office.
JONES & RYDER LAND CO.,
10 Ground floor, 218 W. Third st.

FOR SALE—HOW IS THIS FOR A BARgain? A five-room cottage, in fine condition, facing east; lots in this neighborhood are about $2500, and you know what Pico st. property is worth; this is just about two hundred feet south of Pico, near Union; $3000, half cash. GUSTAV S. SMITH & BRO., 730 H. W. Hellman Bldg. Main 2712, Home 1453. L. A. R. B. 10

FOR SALE—ON E. NINTH, NEAR CENtral, lot with grocery store and 3 living-rooms below; 7 rooms above, new and modern barn on rear lot, make offer; corner lot, with two houses, seventeen rooms, one new 4-room house, near Central, $2300; also 4-room cottage, hall, bath, 2 closets, pantry, gas and electricity, $1600; must sell; only $165 cash and $15 per month. See KLAGES, 1623 E. Ninth. 10

FOR SALE—5-ROOM MODERN COTTAGE, Burke Bros.' Figueroa Street tract, $1450; installments. See OWNER, 458 S. Spring. 10

FOR SALE—6-ROOM COTTAGE, 643 W. 36TH. OWNER, 'phone Park 1941. 11

FOR SALE—5-ROOM CALIFORNIA HOUSE, lot 50x167. 1855 E. VERNON AVE. 11

FOR SALE— City Lots and Lands.

FOR SALE — N.E. CORNER OF CENTRAL AVE and SEVENTH ST., 220 on the former and 250 feet on the latter. Price $85,000. Also 11⅜ acres on the north side of First st., between Rio and Pleasant ave., Los Angeles. Price $33,000. Address GEORGE K. FRINK, Union Trust Bldg., San Francisco, Cal.

FOR SALE — N.E. CORNER OF CENTRAL AVE and SEVENTH ST., 220 on the former and 250 feet on the latter. Price $85,000. Also 11¾ acres on the north side E. First st., between Rio and Pleasant ave., Los Angeles. Price $33,000. Address GEORGE K. FRINK, Union Trust Bldg., San Francisco, Cal.

FOR SALE—"OH, YE, OF LITTLE FAITH!" "Oh, ye, chuck full of faith!" Have you yet discovered Boyle Heights? Think of 50-foot lots going begging from $225 up! easy terms; 1-10 down! Hit your bank account and double your money. HARTJE, 2509 Brooklyn ave. Brooklyn cars. 10

FOR SALE — SNAP; CHOICE LOT ON W. 22nd st., between Hoover and Normandie ave. FOR $800.
400 Hellman Bldg., cor. 4th and Spring.
A. T. JERGINS & CO.,
10 Members L. A. Realty Board.

FOR SALE—THE SALT LAKE ROAD IS NOW RUNNING; FOR CITY LOTS IN LAS VEGAS AND ACREAGE IN THE MUDDY AND VEGAS VALLEYS, SEE J. F. M'PHERSON, 403 STIMSON BLDG., CORNER THIRD AND SPRING. A COMMISSIONER FOR NEVADA IN CALIFORNIA.

FOR SALE—
ST. JAMES PARK PROPERTY.
10-room house, with barn, on lot 150x100 feet to alley; most desirable location in the city.
See J. C. MERRILL, 215 H. W. Hellman Bldg.

FOR SALE — 3 NICE RESIDENCE LOTS on Carroll avenue, Angeleno Heights, 50 feet front, 125 to 150 deep, on a corner; $1100 to $1750; half cash, balance time, 7 per cent. M. L. WICKS, Hellman Block, 2nd street.

FOR SALE—$2800— $2800.
Moneta street frontage, 135x135, and a northwest corner, too; cars will pass this property in 6 weeks; the best speculative buy in city today; ½ cash. See OWNER, 183 E. 27th. 10

FOR SALE—HOUSE AND LOT FOR VALUE of lot, Sixth and Mateo; lot, E. Seventh, Boyle Heights, low price, terms; lots near Watts, $135, terms; ocean front, La Grande Beach. W. T. MASON, 530 E. Fifth. 10

FOR SALE — AT 25 PER CENT. OF THE market value; 3 fine clear lots on Figueroa st. Corner, in Young & Adams tract; make me an offer, for I need money immediately. 553 RUTH AVE. Home 'phone 7563. 10

FOR SALE—BEST LOTS IN THE CITY; ON car lines, close in; building restrictions; right prices; cash or installments; beautiful Grand View Terrace; lots $300 up. I. H. PRESTON, 608 Laughlin Bldg.

FOR SALE — CHOICE LOT IN THE LONE Star tract, on Elden ave., for $850.
A. T. JERGINS & CO.,
400 Hellman Bldg., cor. 4th and Spring.
10 Members L. A. Realty Board.

FOR SALE—SUNSET BLVD. IS THE MAIN avenue to these lots; close to large lots, $600; also lots on Echo Park Road, $300 up, easy terms. J. H. PRESTON, 608 Laughlin Bldg.

FOR SALE — CHEAPEST CORNER, BOYLE Heights, 1 block Brooklyn ave. car; 5 minutes from Main; 60x148; $900, easy terms. See OWNER, address W. box 174, Times Office. 13

FOR SALE—ON S. GRAND, JUST SOUTH of railroad track, being lot 5 of the Rindge tract; will sell this week for $850 net. Call or address J. E. BECK, 508½ E. 3rd. 11

FOR SALE—BIG SNAP ON W. PICO ST.; 10 acres at $350 per acre, if taken immediately; also 5 to 40 acres, Long Beach, at $200 per acre. CALIFORNIA LAND SYNDICATE, 133 S. Broadway. 11

FOR SALE — 2 LOTS LEFT IN BURKE Bros. Figueroa St. tract at $250, including sidewalks, curbs, oiled streets, installments. 458 S. SPRING. 10

FOR SALE— City Lots and Lands.

FOR SALE—
WHERE GARDENS BLOOM,
WHERE WINDS BLOW COOL.
WHERE EVERY LOT IS A LITTLE FARM, AND PAYMENTS ARE EASY.
SUNNYSIDE PARK ADDITION.
FRONTING ON VERMONT, HOOVER AND FIGUEROA STREETS.
On two car lines in the midst of the beautiful southwest. Cement walks and curbs, oiled and graded streets, abundant water; every city convenience without the city taxes.
BEAUTIFUL PALM-LINED STREETS.
QUARTER-ACRES $300, HALF-ACRES $400.
SMALL PAYMENT, $10 A MONTH.
Come to the office for map and free ticket, or take the Redondo car (Gardena Branch) at Second and Spring and get off at Sunnyside Park addition.
EMIL FIRTH,
411-417 Laughlin Bldg., 315 S. Broadway. Home 8105, Main 2543. 10

FOR SALE—
IN THE SHADE OF THE WALNUT TREES. TREES. TREES.
WALNUT PARK—WALNUT PARK.
The newest and most desirable southwestern tract. Not a suburban, but a city home, a few minutes from the business center on a fast electric line.
The Moneta ave. car line, building now, will be finished in sixty days, and will pass the door. Cars within two blocks now. Best street improvements, cement walks and curbs.
CORNER MONETA AND VERNON AVES.
LOTS $600 AND UP.
EASY TERMS.
5c—FARES—5c
Take Maple ave. car to 45th st. and go west two blocks to the office.
EMIL FIRTH,
411-417 Laughlin Bldg., 315 S. Broadway. Home 8105, Main 2543. 10

FOR SALE—ABSOLUTELY THE BEST bargain in a residence lot is offered in the Melrose Ave. tract. This choice property is located between Vermont ave. and Western ave. in the northwest part of the city. Each lot is not less than 50x146, has improved streets and cement curbs. A reasonable building restriction protects; not high enough to be prohibitive. The property is well located, has splendid drainage, and command a beautiful view of the mountains, Hollywood and the city. The new Western ave. electric line is only two blocks west. The Colegrove line now being double-tracked, is immediately to the north. The terms of payment are only $25 cash, $10 monthly; and the price is only $300
Don't fail to see this beautiful property. Positively the lowest priced property in the entire section between Los Angeles and Hollywood.
CHAS. S. MANN, 315 W. Fourth St. Home 4171.

FOR SALE—
A FINE RESIDENCE LOT
FOR ONLY $525.
$50 DOWN AND $10 PER MONTH.
IN SOUTHWEST PART OF CITY.
Size 40x150; beautifully located; fine view of mountains; close to two car lines; 20 minutes from business section. (Sole agents.)
JONES & RYDER LAND CO.,
10 Ground Floor. 218 W. Third st.

FOR SALE—LOTS
In Charles Victor Hall tract.
Have 6 fine CORNER lots, being the choicest vacant ones in this beautiful tract. Worth $1250 to $1500. Read these prices. See the lots.
Fine lot, Brighton ave., $850.
Dalton ave., two lots, $1100 and $1200.
La Salle ave., fine east front, $1000.
WINTON & M'LEOD,
Home 'Phone 546. 310 Trust Bldg.,
Sunset Main 6278.
L.A.R.B. Second and Spring. 10

FOR SALE—BY W. H. ALLEN & SON.
CHESTER PLACE!
CHESTER PLACE!
CHESTER PLACE!
60x131 feet on the north side of WEST TWENTY-THIRD STREET, between Figueroa and Estrella avenue, opposite Chester Place. This is the choicest residential section of the city. This lot we can sell at a sacrifice.
PRICE— $2900.
We will guarantee this to be the cheapest lot in this locality.
W. H. ALLEN & SON, 216 Douglas Bldg. 14

FOR SALE—
BUILDERS, ATTENTION.
4 FINE LOTS, HALF BLOCK FROM MAPLE AVE. CAR. WILL SELL THE BUNCH AT $200 UNDER MARKET. TERMS TO SUIT. SEE
WINTON & M'LEOD,
HOME 'PHONE 546. 310 TRUST BLDG.,
SUNSET MAIN 6278.
L.A.R.B. SECOND AND SPRING. 10

FOR SALE—
HOUSES BUILT WITHOUT CASH.
If you own a lot not paid for, we will pay the incumbrance and build for you on payments of $20 per month and 7 per cent. interest.
Apply to Lot Department.
JONES & RYDER LAND CO.,
10 Ground Floor. 218 W. Third st.

FOR SALE—
Garvanza. On the new short line to Pasadena, via Eagle Rock. Lewis tract; low level hill; magnificent view; within block 5c car, $350 to $800; large lots, including improvements now being made; water, grading, cement curbs and walks; one first 6 lots special discount $100 per lot, if bought before improvements completed. OWNER, 203 Broadway, corner Second, room 423. 11

FOR SALE—
10 PER CENT., S. MAIN ST.
$15,000—Corner lot, business house, two years' lease at $1500 per year.
MONEY IN SUBDIVISION.
$10,000—7½ acres in city of Santa Ana, ripe for subdivision; would consider exchange for Los Angeles.
W. A. VARCOE & CO., Sole Agents,
10 317 W. Second st.

FOR SALE—
Lots 75x150, the northeast corner of 21st and San Pedro. Snap.
COLONIAL MORTGAGE & TRUST CO.,
518-519 H. W. Hellman Bldg.,
15 Sole Agents.

FOR SALE—
—$200—
LARGE LEVEL LOT, 50x186,
IN THE SOUTHWEST,
IMPROVED WITH 4-FT. CEMENT WALK, CEMENT CURB, AND ALL STREET IMPROVEMENTS PAID FOR; ONLY $200, ON EASY TERMS, IF DESIRED.
EMIL FIRTH (OWNER,)
411-417 LAUGHLIN BLDG., 315 S. BDWAY.

FOR SALE—LOTS, ESCONDIDO; 16 LOTS in heart of city, all together; $50 each. THOS. J. HAMPTON, 119 S. Broadway. L.A.R.B. 11

FOR SALE—AM LEAVING CITY; WISH TO sell my equity in good lot in Huntington Park Annex. Address T. box 8, TIMES OFFICE. 11

FOR SALE—LARGE, SIGHTLY LOTS NEAR corner Avenue 43 and Glen Albyn, $1500. I. H. PRESTON, 608 Laughlin Bldg.

FOR SALE—IFYOU DON'T FIND WHAT you want, ask Trott & Allyn. "They sell lots." TROTT & ALLYN, 514 Bryson Blk.

FOR SALE— Business Property.

FOR SALE—
CLOSE-IN VACANT.
—462x123—
THINK OF IT.
ONLY—$20,000—ONLY
N.E. COR. 12TH AND TOWNE.
WITHIN WALKING DISTANCE.
CHEAPEST PROPERTY IN NEIGHBORHOOD.
INVESTIGATE AND YOU WIL SEE.
AGENTS TAKE NOTICE.
HOME REAL ESTATE CO.,
10 223-4 DOUGLAS BLDG.

FOR SALE—
—50x155—
HOPE ST., NORTH OF WASHINGTON.
—$3750—
The cheapest lot between First and Washington sts.
P. A. STANTON,
11 316 W. Third st.

FOR SALE—
A FINE FACTORY SITE.
2½ ACRES, TWO FRONTAGES, ON SWITCH IN MANUFACTURING DISTRICT.
PRICE ONLY $7000.
OPTION FOR FEW DAYS ONLY.
B. F. COMBS,
'PHONES 348, RED 392. 203 FROST BLDG. 11

FOR SALE— Business Property.

FOR SALE—
BARGAIN! BARGAIN!
BARGAIN! BARGAIN!
WEST PICO STREET!
WEST PICO STREET!
—25x125—
—25x125—
Finest location on Pico between Bonnie Brae and Union. OWNER, 1666 Girard st. 11

FOR SALE—
BUSINESS CORNER, 150 FT., W. 8TH.
—$10,000—
23 ORANGE GROVE, $20,000.
Fine, healthy, Income Country Home.
Modern Westlake home, $15,000.
Describe yours fully.
916 CARONDELET.

FOR SALE—
$35,000—S.E. corner Hill and Pico, 150 feet on Hill st., 49½ on Pico; 4 12-room buildings; rent $297 month; might consider some trade, not over $10,000, in other good L. A. property.
W. H. OBEAR, 401 O. T. Johnson Bldg.

FOR SALE—
$15,000—Lot 52x127 to alley; 4 6-room flats; building worth $7500; rent $80 month; on Pico st. near Georgia, south side.
W. H. OBEAR, 401 O. T. Johnson Bldg.

FOR SALE—CO-OPERATIVE STORE BUILDing, 25x145, brick veneer, built 3 years; with or without stock of groceries; must be sold immediately. Address CO-OPERATIVE ASSOCIATION, Santa Barbara. 10

FOR SALE—LARGE STORE BUILDING, suitable for drug store, groceries and delicacies, or bakery, including fixtures. Address or apply to owner, ALBERT HERMES, Newport Beach, Cal. 17

FOR SALE— Hotels and Lodging-houses

FOR SALE—3 SNAPS TOO GOOD TO KEEP.
$1150—22 rooms, close in, all full; clearing $75 a month; $300 cash, balance $20 a month; interest 8 per cent.
$525—11-room house, always full; $300 cash, balance $20 a month.
$425—Handsomely furnished 8-room house, 2 blocks from Times Office; rooms all taken; rent $35; $225 cash, balance easy payments.
J. C. OLIVER,
10 143 S. Broadway.

FOR SALE—ROOMING-HOUSE, 21 ROOMS; lot 25x125; income $100 per month; price $14,000; also 18-room flat; lot 50x150; price $16,000; this is cheap property, near Huntington's new building; best investment in town; look it up. Address X, box 151, TIMES OFFICE. 12

FOR SALE—BEST ROOMING-HOUSE IN the city; makes good money; fine location; will give bargain for cash; have other business; investigation invited. Address S, box 118, TIMES OFFICE. 11

FOR SALE—$3000 TAKES SWELL TRANsient house, handsomely furnished, in heart of city, clearing $400 month, long lease, cheap rent. WILBOURN, 452½ S. Broadway, room 19. 11

FOR SALE—$11,500; THE FURNITURE AND lease of an established hotel of 91 rooms and office on Broadway. Exceptionally low rent; income $1300 to $1700 per month. W. H. OBEAR, 402 O. T. Johnson Bldg.

FOR SALE — IF YOU WANT TO BUY A good-paying rooming-house see us before buying. CHAS. LANGE & CO., 131 S. Broadway. Home 2519, Main 6146.

FOR SALE—ROOMING-HOUSE, 8 ROOMS, on the hill; good furniture; will be sold cheap, but must be sold at once. Apply 509 COURT ST. 11

FOR SALE—43 ROOMS AT A BARGAIN, for housekeeping. Owner must go east. Call at once. 318 S. FLOWER, room 3. 11

FOR SALE— Country Property.

FOR SALE—
"BLISS LANDS," TULARE CO., CAL.
FOR SETTLERS.
9200 acres in 20-acre farms, with water.
On main overland lines of Santa Fe and Southern Pacific railroads, 2 miles from Tulare. Alfalfa, fruits, vegetables, corn, cattle and hogs thrive.
Terms, including water, $50 to $70 PER ACRE, ¼ cash. Get booklet from
"BLISS LANDS" (INC.,)
Care Sullivan & Sullivan, lawyers,
610 Parrot Bldg., San Francisco.

FOR SALE—
FINE CHICKEN RANCH.
2½ acres, set to 5-year walnuts, all kinds of fruit and berries; money-making crop; 250 standard bred chickens, 120 Indian Runner ducks, 2 large incubators, complete outfit, horse, carriage, berry wagon, included; price $2500, but will take 10 per cent. less if sold before the 15th; near car line, with first-class water supply. NORTHRUP & PECK, Alhambra. Los Angeles office, 334 Douglas Bldg. 11

FOR SALE—
—$2800—
Six miles south of city and ½ mile from 2 electric car lines; a highly improved 10-acre alfalfa and berry ranch improved with fairly good buildings; chicken houses, brooders, etc.; 2½ acres in 10-year-old soft-shell walnuts. An abundance of artesian water for irrigation; owner sacrificing on account of departure from State.
NOLAN & SMITH. 228 W. SECOND. 12

FOR SALE — BOUND TO INCREASE IN value; have sold 4100 acres of Rancho Cotati, 40 miles from S. F.; near Petaluma, to 230 settlers for poultry, fruit and general farming; 5700 acres for sale in suitable tracts. As we are selling this large ranch to close an estate you will find our prices less than for similar lands in neighborhood. Apply to the COTATI CO., owners, for information, 302 California st., San Francisco.

FOR SALE—2 ACRES NEAR EAGLE ROCK ave., Garvanza; 2-room cottage and outbuildings, incubators, brooders, 65 hens, lots of fencing, oceans of pure mountain water, high altitude and frostless; will make a beautiful home. Address LARSEN, R. F. D. No. 1, Garvanza, or inquire at store, 6311 PASADENA AVE. 11

FOR SALE—CHEAP.
YOUNG WALNUT RANCH AND HOME.
$3500; near Santa Ana; 14 acres young walnuts, 2 acres table grapes and fruits; 5-room hard-finished house; large stable, 2 horses, farm tools, 2 good wells. Exchange Dept.,
JONES & RYDER LAND CO.,
11 218 W. Third.

FOR SALE—10 ACRES BEYOND GLENDALE near Burbank; fine sandy loam soil; abundant water, with tank and pumping plant; new 5-room cottage; five acres young trees; a bargain at $2500, one-third cash; will show it. WM. N. HOLWAY, 211 Grant Bldg. Home 1939, Main 4570 10

FOR SALE—
RICH, LEVEL LAND,
on electric car line, with artesian water piped under pressure; quantity to suit, from one acre up; price $175 per acre to $300; easy terms. STONE & BLADES, 117-118 Henne Bldg., 122 W. Third st.

FOR SALE—ALBION LANDS IN MENDOcino county offers best inducements; forty acres, $500, $25 down, $10 month, no interest, no taxes; rich soil, plenty water, climate unsurpassed. J. M. GROVER, 222 S. Spring.

FOR SALE — 100-ACRE RANCH, 18 ACRES in almonds and 6 in alfalfa; all bearing, 25 acres in grain; all fenced, but no buildings; 3 miles from ocean in San Diego county. For particulars address BOX 20, Encinitas, Cal. 12

FOR SALE— COUNTRY PROPERTY.
FREE CATALOGUE OF POULTRY, FRUIT, ALFALFA, DAIRY AND STOCK RANCHES IN CALIFORNIA. BURR PADDON CO., 40 Montgomery st............San Francisco, Cal.

Salt Lake Real Estate.

FOR SALE—
THE REALTY CO.,
SALT LAKE CITY.
Business property a specialty.
Many snaps in Salt Lake business property. It will double in two years at our low prices.
Two and three blocks from the business center, at $100 to $200 per foot.
Fine stone front building on Main st., $35,000; pays 6 per cent.
One snap for $45,000, a fine stone front building, less than its cost, and we give you the ground.
FOR SNAPS
WRITE THE REALTY CO.,
Edgar S. Darling, Mgr.,
10 Salt Lake City.

FOR SALE—
SALT LAKE,
THE CITY OF OPPORTUNITIES.
THE COMMERCIAL,
THE FINANCIAL,
THE GEOGRAPHICAL,
THE MINING
CENTER OF UTAH, IDAHO, MONTANA, WYOMING AND NEVADA.
With the Salt Lake-Los Angeles Road finished, with the Western Pacific and Moffat roads building, Salt Lake presents the greatest and brightest, most prospective future of any city in the inter-mountain region. Invest in Salt Lake real estate, and you cannot go wrong.
RANCK REAL ESTATE CO.,
Sellers of Real Estate,
Suite 231 and 232 D. F. Walker Blk.,
Salt Lake City, Utah.

FOR SALE—
SALT LAKE CITY PROPERTY.
STATE STREET BARGAIN.
50 feet, soon to be business property; will sell at a price that must quickly double in value. This is especially for wide-awake business men who know a bargain when they see it.
HUBBARD INVESTMENT CO.,
78 West Second South,
13 Salt Lake City, Utah.

FOR SALE— Country Property.

FOR SALE—
FOR THE BEST CHANCE.
In acreage at from $125 to $300 per acre, with fast electric car service, best of soil and purest water, first-class schools; come out and see us before you decide on that home.
L. A. Office NORTHRUP & PECK,
334 Douglas Bldg. Alhambra, Cal.

FOR SALE—A 15 TO 20-PER-CENT. INVESTment; a very desirable 40 acres in Fresno county; will sell cheap for cash or will take part payment in property in or near Los Angeles. S. H. DAVIS, Clovis, Cal., Fresno Co. 11

FOR SALE—THE BERKELEY BIBLE SEMinary has for sale 800 acres of alfalfa land in Turlock irrigation district, eight miles south of Modesto, at from $18 to $35 per acre, on easy terms, and in subdivisions to suit. A. K. CRAWFORD, 117 S. Broadway.

CONTRACTORS— And Builders.

PLANS AND SPECIFICATIONS ARE READY for bids from carpenters and masons. HOME BUILDING CO., 2666 W. Pico st. 11

FOR SALE— Suburban Property.

FOR SALE — A VERY NICE SUBURBAN home for a little money, at Bells; get off at Greening Station, on Whittier electric; here it is: One acre all kinds fruits, berries, fine chicken-house, bath, modern 5-room house, 2 chimneys, folding doors, finest artesian water piped, only 75c per month; all kinds of vegetables; owing to a certain change in affairs, this place, worth $2500, will be sold at $1900 cash; house insured for $1100; go down and see it. Inquire for MRS. REIFE, on Flora st.
Here's another at Garvalia; go to Alhambra or San Gabriel, then 1½ miles south. Inquire for MR. FOLTER; 2 acres, the principal corner, right in the town; good school, unlimited artesian water; a good 5-room house, together with all furniture; large number of ducks, turkeys and hens; good horse, buggy, harness, a $50 Jersey cow, new steel range, good brick cellar under the whole house. You will find the above properties better than described. For more particulars ring up 'PHONES 23375, SOUTH 1409. 10

FOR SALE—
Garvanza. On the new short line to Pasadena, via Eagle Rock. Lewis tract; low level hill; magnificent view; within block 5c car, $350 to $800; large lots, including improvements now being made; water, grading, cement curbs and walks; one first 6 lots special discount $100 per lot, if bought before improvements completed. OWNER, 203 Broadway, corner Second, room 423. 11

FOR SALE—CORNER LOT, 100x135, $975; 1-3 cash; 3 blocks north of Prospect, E. Hollywood; includes cement sidewalks, curbs, shade trees, pure water, oiled and graded streets; commands fine view of entire country; this price holds good until Monday only. Phone Home 8557, SUNSET M. 6816. 10

FOR SALE — LAST WEEK OFFERED IT for $2750; worth $3750; going East; must sacrifice; for quick deal will take $2600; ½ cash; N. Fair Oaks corner, 100x190; 7-room nearly new house, barn, fruit, etc.; sure bargain. OWNER, 203 Broadway. Room 423. Corner Second. 11

FOR SALE—
A snap in Tropico; 2 acres facing in Brandt ave.; a S.W. corner; 5-room house; all out to strawberries; will bring in $1000 income yet this year; have sole agency; must be sold; $3500 takes it; $1000 cash, balance 6 per cent. R. G. DOYLE, 145 S. Broadway, Frost Bldg., Room 501.

FOR SALE — HAVE PAID $300 ON $600 GARvanza lot, block from 5c car; water, cement curb and walk paid. For good reasons will sell my interest for $200. MRS. KELLER, 958 S. Hope. 11

FOR SALE—20 ACRES CLOSE TO PASAdena Short Line, ½ mile beyond city limits; suitable for subdivision. WALTER E. SMITH, 709 Trust Bldg. Home or Main 668.

FOR SALE — LOOKING FOR CHICKEN ranches? More than 25 to select from. M. W. ATWOOD & CO., 412 Grant Bldg.

FOR SALE — MY EQUITY IN 2 FINE Hollywood lots. Call or address ROOM 11, 320 S. Broadway. Home evenings. 11

HOLLYWOOD.

FOR SALE—
$300 AND UP.
Beautiful level lots in Western ave. section, south of Hollywood city limits, and along the line of the new Western-ave. electric railway, now building; no lots less than 50 feet front, and varying in depth from 146 to 200 feet. Terms as low as $25 cash, $10 monthly. All streets improved with cement curbs, graded streets and sidewalks and water mains. Building restrictions range from $1000 up. If you want a lot in this beautiful home section, take Colegrove car to our branch office, corner of Western ave. and the car line. Representative at the office every day. For maps and information, see CHAS. S. MANN, 315 W. Fourth st.

FOR SALE—
HOLLYWOOD.
25 lots sold in the Grand View tract, East Hollywood, first 15 days after opening sale. If you wish a lot make selection quickly; cheapest lots in this locality $300 to $650; 1-3 down.
BROADWAY LAND CO.,
432 Mason Building,
Home 1368. Fourth and Broadway. 13

FOR SALE—CORNER LOT, 100x125, $975; 1-3 cash; 3 blocks north of Prospect, E. Hollywood; includes cement sidewalks, curbs, shade trees, pure water, oiled and graded streets; commands fine view of country; this price holds good until Monday only. Phone Home 8577, SUNSET M. 6816. 10

FOR SALE — ONLY 3 MORE OF SCHLOESser Terrace tract, Hollywood's choicest foothill lots, before completion of Grand View blvd. SCHLOESSER, S.W. corner Cahuenga and Prospect. Home 255, Hollywood. 16

HOLLYWOOD

FOR SALE—
HOLLYWOOD BARGAINS.
LOTS,
HOUSES,
ACREAGE,
BUSINESS PROPERTY,
BUSINESS CHANCES.
See VANSYCKLE, Vansyckle Bldg.,
Hollyoow. Cahuenga and Prospect.

FOR SALE—
—$400—
A CORNER LOT 56x146 AT HOLLYWOOD FOR $400, EASY TERMS.
EMIL FIRTH, (Owner,) 411-417 Laughlin Bldg. 11

FOR SALE—10 ACRES AND IMPROVEments, East Hollywood, N.W. corner Sunset blvd. and Center st. J. F. MATTESON. 10

FOR SALE—HOLLYWOOD. WE BUY AND sell Hollywood property. J. F. GRASS & CO., Hollywood. Home 'Phone 25.

ALHAMBRA.

FOR SALE—
TWO TO ONE.
You will buy that home here if you will bring your wife with you and see the beautiful homes along the drives lined with fine old trees; and then remember that
IN ALHAMBRA
you have fast electric transportation to Los Angeles or Pasadena; 90-cent gas, electric lights, two telephone systems, fine graded school, new $40,000 High School (you ought to see it;) finest of soil and plenty of pure mountain water.
YOU WILL FIND IT
here. Drop into 334 Douglas Bldg. and we will do the rest. Do it now. That sounds old, but when we see the bargains going rapidly and realize how many chances you lose if you wait, "now" is none too quick.
NORTHRUP & PECK,
11 Alhambra, Cal.

FOR SALE—
The Alhambra Improvement Association have arranged a series of excursions with free drives about Alhambra. Tickets and full information can be obtained at the office of the Association, 334 DOUGLAS BLDG.

FOR SALE— Beach Property.

FOR SALE—
BUY A BEACH HOME NOW
ON
BEAUTIFUL ALAMITOS BAY.
ALAMITOS HEIGHTS
Is the choicest home site on the beach; view unequaled and prices lowest; boating, fishing, gunning.
BIG REDUCTIONS
To Buyers Who Build at Once
Map and particulars.
JUDSON INVESTMENT CO.,
424 Chamber of Commerce. Tel. 4137. 11

FOR SALE—
BEACH LOTS.
Finest Ocean View from Every Lot. Directly on Alamitos Bay.
ALAMITOS HEIGHTS
ALAMITOS HEIGHTS
ALAMITOS HEIGHTS
Lots $150 up.
Big Reduction to Buyers Who Build at Once.
Maps and Particulars.
JUDSON INVESTMENT CO.,
424-426 Chamber of Commerce. Tel. 4137. 11

FOR SALE—BEACH PROPERTY.
We are headquarters for bargains in property at all the beaches. We are thoroughly posted. List with us and buy from us.
SOUTHERN CAL. REALTY CO.,
129 S. Broadway.

FOR SALE—LONG BEACH, 5 EAST OF Maine, 3 lots 50x150, $1250 each. MISS LYDE, 806 Fay Bldg. 10

FOR SALE—LOT IN VENICE ON GRAND Canal, from owner. Address X, box 186, TIMES OFFICE. 10

FOR SALE— Beach Property.

FOR SALE—
ALAMITOS HEIGHTS
ALAMITOS HEIGHTS
Cheapest and choicest Home Sites on Local Beach.
Lots $150 up.
Great Reductions to Buyers who build at once.
JUDSON INVESTMENT CO.,
424-426 Chamber of Commerce. Tel. 4137.

FOR SALE—LOT ON OCEAN PIER TRACT, near new $500,000 hotel; sell cheap; want to leave town. A. L. S., 716 W. 18TH ST., L. A. 'Phone 22180. 11

OCEAN PARK.

FOR SALE—
This lot on Park ave., $1700.
30 ft. on Breeze ave., $1800.
Two south-front lots, Horizon, $2000.
A fine south-front Canal lot, facing St. Mark's Island.
A SNAP AT DEL REY BEACH.
SOUTHERN CALIFORNIA REALTY CO., 129 S. Broadway,
11 138 Pier ave., Ocean Park.

THE
WHITE STAR PIER
AND AMUSEMENT COMPANY
is erecting handsome buildings on its Pier at Ocean Park. Everything will be ready for business by July 1, 1905. The company will now let concessions for
RESTAURANT AND DANCE HALL,
JAPANESE ROOF GARDEN,
SODA FOUNTAIN,
CANDY STORE,
CIGAR STAND,
CURIO AND OTHER BOOTHS,
PHOTOGRAPH GALLERY,
BILLIARD AND POOL HALL,
CONCERT HALL,
THEATER,
AND ANY OTHER ATTRACTIONS
that may be thought desirable. Call between 11 a.m. and 2 p.m. at company's office.
306 DOUGLAS BLOCK, LOS ANGELES.

FOR SALE—
Come in and let us show you some good buys. Get your deposits up before the Sunday raise in prices.
For you $ $ $—To you $ $ $
CLUBHOUSE AVE., $1150, small amount of cash to handle.
CORNER ON LIME, $1500, small cash payment.
CORNER ON HOWLAND, $1500, small cash payment.
Dandy business lot in Venice, $3500.
Another in Venice, $1650.
We are headquarters for Ocean Park property. Come and see us.
AUBURY & KUHN,
10 407 O. T. Johnson Bldg.

FOR SALE—
RENT and EXCHANGE; business, residence and vacant properties on sand or dirt at VENICE, OCEAN PARK and SANTA MONICA; prices right.
ROBBINS REALTY CO.,
144 Pier ave., Ocean Park.

FOR SALE — DESIRABLE OCEAN PARK property; also houses to let from $30 to $150 per month, all modern improvements. Apply to ANNA M. WAITE, 259 Ocean Front, cor. Paloma Ave. Tel. Sunset 1521. 13

FOR SALE — CHEAPEST LOT ON THE Rialto, the park boulevard of Venice; two-thirds cash. For sale, beach property, Ocean Park. Address S, box 145, TIMES OFFICE. 11

WANTED—BARGAINS IN LOTS, VENICE Short Line or Strand; also cottages furnished or unfurnished; exact numbers from owners only or no attention. Address X, box 112, TIMES OFFICE. 10

TO LET—OCEAN PARK—
Furnished cottages for rent, $15 to $50 per month; large selections. CHAS. J. HILDESHEIM & CO., 142½ Pier ave.

FOR SALE—FURNISHED COTTAGE NEAR Ocean Front, at a bargain; easy terms. CHAS. J. HILDESHEIM & CO., 142½ Pier ave., Ocean Park.

FOR SALE — OR FOR RENT 3 MONTHS, 178 Hart ave., 5 rooms, furnished. SIDDALL, 309 Copp Bldg. 11

SANTA MONICA.

FOR SALE—MODERN 8-ROOM HOUSE, lot 50x150, on W. Sixth st., Santa Monica, near car line; price $3500; $350 cash, balance monthly. CHAS. S. MANN, 315 W. Fourth st., Los Angeles.

FOR EXCHANGE— Real Estate.

FOR EXCHANGE—NEAR DOWNEY, 40 ACRES SPLENDID HOME PLACE, COMPLETE, 10 acres apples, pears and oranges, 10 acres alfalfa, balance farming; 7-room house, 2 barns, flowing well and gasoline engine, chicken house; wagons and farm tools; plenty irrigation water, $12,000; will take cottage up to $3000. EXCHANGE DEPARTMENT, JONES & RYDER LAND CO., 218 W. Third st. 11

FOR EXCHANGE—
A large list of clear and well-located houses, lots and flats, orange groves, ranches and income-producing eastern farms and city property. Send for our lists.
F. M. SIMPSON & CO.,
Exchanges Exclusively,
835 H. W. Hellman Bldg.
Tel. 2869.

FOR EXCHANGE — 160-ACRE MOUNTAIN ranch, 35 miles from Los Angeles; 10 miles from depot, with 4-room house; plenty wood and water, 1 team horses, wagon, harness and plow; $200 cash for best offer house and lot in Los Angeles, value $1200. Fine for chicken ranch. Address GEO. BRYCE, Sawtelle, Cal. 11

FOR EXCHANGE—
SOUTH HOLLYWOOD.
7 lots in Colegrove for rooming-house, or what have you? Value $350 each; mortgage $155 apiece; might put in more lots for larger deal. WM. N. HOLWAY, 211 Grant Bldg.
Phones 1939, Main 4570. 10

FOR EXCHANGE—NEW MODERN 6-ROOM cottage and two fine lots, near South Park ave.; value $3300; mortgage $1500. Want larger piece further out suitable for raising chickens; must have water and street car service. L. L. BOWEN, 502-3 Fay Building. 11

FOR EXCHANGE—SANTA PAULA; SPLENDID HOME; 12 ACRES FRUIT; ON OILED HIGHWAY, SANTA PAULA, $7200. Will take Los Angeles or beach property and assume is desirable. Exchange Department, JONES & RYDER LAND CO., 218 W. Third st. 11

FOR EXCHANGE—
Some choice acreage between Wilshire blvd. and Pico st.; want good income city property, $10,000 to $30,000.
E. M. REYNOLDS, 211 Grant Bldg.
Tel. 1939, or Main 4570. 10

FOR EXCHANGE—
Fine 7-acre ranch, modern 8-room house and other fine improvements, near car line, close to city; want new cottage in city as part pay.
E. M. REYNOLDS, 211 Grant Bldg.
Tel. 1939, or Main 4570. 10

FOR EXCHANGE—THREE MODERN AND new 5-room cottages, up to date in every particular, close in, equity of $6500; for ranch, grove or city property, University and Traction car lines; rent $54 per month net. Address V.V., box 137, TIMES OFFICE.

FOR EXCHANGE—
$2500—Mortgage $500; 20-room rooming-house, close in; want clear cottage or small suburban ranch. WM. N. HOLWAY, 211 Grant Bldg.
Phones 1939, Main 4570. 10

FOR EXCHANGE—IF YOU WANT TO EXchange your houses or lots, rooming-houses or any other property, come in and see us. We make a specialty of exchanges. CHAS. LANGE & CO., 131 S. Broadway. Home 2519, Main 6146.

FOR EXCHANGE—FOR CITY PROPERTY, same value or less, 10 acres near Burbank, new five-room house, pumping plant, some trees, well worth $2500. WM. N. HOLWAY, 211 Grant Bldg. 10

FOR EXCHANGE—
I make a specialty of exchanging real estate, particularly California for eastern.
Member L. A. Realty Board. C. W. CONWAY, 804-5 Bradbury Bldg.

FOR EXCHANGE—9½-ACRE ORANGE AND lemon ranch, nice 2-story house, fine home, close to Lawrensburg; price $8000, clear; will take part city or Seattle property. J. A. WOY, 631 Bryson Bldg. 'Phone 2792. 10

FOR EXCHANGE—FOR LOS ANGELES OR Pasadena property, modern 6-room house in Santa Barbara; lot 50x150; good location, and 20 acres in Riverside county; will assume. Address X, box 186, TIMES OFFICE. 11

FOR EXCHANGE — CLOSE IN, 10-ROOM house; price $6500; mortgage $2000; want clear country or city property for equity. 553 RUTH AVE. Tel. Home 7563. 11

FOR EXCHANGE — CLEAR 5-ROOM COTtage with bath; large barn, shed, windmill, etc., on 5 lots; on corner of best street in Pomona; price $2000; want Los Angeles property. 553 RUTH AVE. Tel. Home 7563. 11

FOR EXCHANGE—$1200; 15 ACRES IN fruit at Ontario for grocery stock; will pay cash difference. CHARLES MANN, with LINGLE, 452½ S. Broadway. 11

FOR EXCHANGE—
Exchanging eastern realty for California a specialty. Come and see us.
Home M'PHERSON & ADDISON.
'Phone 1960. 414-415 Bradbury Bldg.

FOR EXCHANGE—
6-room cottage, large lot, S.W., $3000; mortgage $1200; for clear lots in city or beach.
E. M. REYNOLDS, 211 Grant Bldg.
Tel. 1939, or Main 4570. 10

FOR EXCHANGE—EQUITY $3500; 40 ACRES alfalfa land, for house and lot, city, and cash. equity $1400 residence, E. 48th, for good lot, close in. W. T. MASON, 530 E. Fifth. 10

FOR EXCHANGE — FINE SUNNY SIDE lots to exchange for equity in small property in southwest part of city. Call on H. O. METER, 1023 W. 24th st. 11

Classified Liners.

FOR EXCHANGE—
Real Estate.

FOR EXCHANGE—LARGE HOUSE, TWO lots, Ventura; fruit, chicken yards, etc.; Los Angeles lots. F. B. CLEWETTE, 315 S. Main. 12

FOR EXCHANGE—BEN WHITE WILL EXchange your property. 306-7-8 and 9, Bryson Block, 2d and Spring. Member L.A.R.B.

FOR EXCHANGE — GOOD FARM IN STEvans county, Minn., for res. in Los Angeles. 245 S. MAIN. 11

REAL ESTATE—
Unclassified.

FOR SALE—SAN DIEGO REAL ESTATE—Write CHESTNUT INVESTMENT CO., San Diego, for descriptive literature.

FOR SALE—
Miscellaneous.

FOR SALE—FLOORING, DIMENSION, RUSTIC, sawdust and wood cheap for cash. Corner Stephenson and Alameda; also large quantity wreckage material accumulated in yard. Call and examine it and we will do business. At 739 SAN FERNANDO ST. Builders' Supply Co.

FOR SALE — NEW AND SECOND-HAND billiard and pool tables; easy payments; we rent tables with privilege of buying; modern bar fixtures; cheap prices. BRUNSWICK-BALKE-COLLENDER, 639 S. Broadway.

FOR SALE — TWO MODERN, COMBINATION slot machines; 8 slots each; 4 nickel and 4 quarter; new and in excellent condition; bargain. Address S, box 68, TIMES OFFICE.

FOR SALE — A NEW DOUBLE-CYLINDER auto gas engine; 10-horse power; planitary transmission and Shelbar carbureter. Call 10 o'clock Sunday. 952 S. BROADWAY. 11

FOR SALE—DRY LATH, $3; OLD LATH, $2; large assortment old lumber, flooring, doors, sash, windows, pipe, etc., at 739 SAN FERNANDO ST. Builders' Supply Co.

FOR SALE — NO. 4 DENSMORE TYPEwriter with accessories, latest improvements; first-class condition; first $40 takes it. Apply BOX 503, Postoffice. 10

FOR SALE — FINELY EQUIPPED CAMP wagon, good team and harness, tent, camp stove, bed in wagon, etc. 608½ W. SIXTH ST., room 8. 12

FOR SALE—FAMILY CARRIAGE AND A few wagons, cheap; also light buggy at $10. PLAZA BLACKSMITH SHOP, 115 Marchessault st. 10

FOR SALE — STATE BANK CHARTER; charter permitting bank commence business on small capital. A. G. STOLL, 901 Pine st., San Francisco. 10

FOR SALE — A GASOLINE PLEASURE launch. Address S, box 105, TIMES OFFICE. 19

FOR SALE — LARGEST SIZED JEWEL gas range, suitable for small restaurant or delicacy; cost $32.50; will sell for $10. 223 N. FLOWER. 11

FOR SALE—ONE COMPUTING BUTCHER'S scale, one National cash register, cash or installments. 1263 S. FIGUEROA. 10

FOR SALE—OAK ROLL-TOP DESK, BUTCHer's large ice box, gas range, steel range, soda fountain. 907 S. MAIN.

FOR SALE—BRONSON PITTS SEPARATOR, headers and other farm machinery. D. FREEMAN, Inglewood. 11

FOR SALE — DEERING MOWER, NEARLY new, for sale cheap; have no use for same. 1132 E. 37TH ST. 11

FOR SALE — 10-IN. STICKER, ALSO 24-in. planer, HOLLYWOOD PLANING MILL. 10

FOR SALE—SMALL POWER MOTORS, SEWing machine motors, etc. PROFESSIONAL SUPPLY, 129 S. Spring. 13

FOR SALE—TWO TICKETS TO PORTLAND and return, cheap. Sunset phone RED 3512. 11

FOR SALE — SAFES; WILL BUY, EXchange or sell. ANDERSON, 212 N. Main.

For Sale—Moving picture film; song slides; magic lanterns. 109 Montgomery st., S. F.

FOR SALE—A GOOD FIREPROOF SAFE. Address X, box 121, TIMES OFFICE. 11

FOR SALE — FIREPROOF OFFICE SAFE. 403 E. SECOND ST.

FOR SALE—
Furniture.

FOR SALE — WILTON, VELVET, BODY Brussels, Axminster rugs, second-hand, but good as new; fine stock of all grades; don't waste your money paying fancy prices for new goods. Good restaurant outfits cheap; roll-top desks, ice boxes, showcases, gas and steel ranges, few pieces fine mahogany, bird's-eye and quarter-oak, new beds, springs, mattresses. It don't matter what you want, we can fix you out and save you money. L. C. SKEELS, 907 S. Main.

FOR SALE—FURNITURE, VERY CHEAP, such as roll-top desks, gas ranges, dressers and beach furniture. 425½ S. BROADWAY, basement.

FOR SALE—GAS RANGES, FOLDING BEDS, rugs and furniture, cheap. 553 S. OLIVE.

FOR SALE — NEW FURNITURE OF 5-room flat; only used 2 weeks. 622 E. 8TH. 13

FOR SALE—CHEAP, FURNITURE OF 3 rooms, upstairs. 2303 CENTRAL AVE. 11

FOR SALE—BEDROOM AND DINING-ROOM furniture, new. 1855 E. VERNON AVE. 11

BUSINESS CHANCES—
Miscellaneous.

FOR SALE — AT ONCE; ½ INTEREST IN paying hay, feed and fuel business; fine location, close in; no agents; particulars. Address M. A. JOHNSTON, 835 W. Third st. 10

FOR SALE—BEST-PAYING FRUIT STORE in Ocean Park; located on the Ocean Front; $15 to $25 daily; lease and low rent. Apply to PARRA & COOPER, Ocean Park, Cal. 10

FOR SALE — GOOD-PAYING DELICACY store in Ocean Park; season just commencing; low price for quick sale. Apply to PARRA & COOPER, Ocean Park, Cal. 10

$650 BUYS OR EXCHANGE JAPANESE baseball game at Chute's Park for lot; will pay cash difference or assume mortgage. See MIKE ROTH, 400 S. Main. 12

FOR SALE—AT A BARGAIN, NICE, CLEAN stock of hardware and kitchen goods, with fixtures; to the right party a good opening. Address X, box 145, TIMES OFFICE. 12

FOR SALE—ROOMING-HOUSE; I WILL give the nicest kind of a deal to a lady or couple who have some cash and who want a nice house close in. 626 BRYSON BLOCK.

$500 TAKES HALF INTEREST IN OLD-established business; guaranteed to clear $150 per month; a great bargain. See DENVER REALTY CO., 5.0 S. Spring st. 13

FOR SALE — GOOD BUSINESS IN TOWN near Los Angeles; must sell immediately; will sell cheap; good opening for any lady. Address 859 SUMMIT AVE. 14

FOR SALE—BAKERY AT BEACH. NO OPposition, clearing $200 month, private reasons for selling, investigation solicited. Inquire 730 KOHLER ST., city. 10

FOR SALE—ONE OF THE BEST LIVERY and boarding stables in Los Angeles; fine location; good business. Address X, box 13, TIMES OFFICE. 11

WANTED—PARTNER PLUMBING, HARDware and bicycle business, $400; will teach partner plumbing trade. 816 CENTRAL AVE. 12

FOR SALE—CHEAP GROCERY, FRUIT AND soda water stand, $550; on Main; party sick and must sell. R. R. EDWARDS, 216 Mason Operahouse. 11

I WILL BUY AN INTEREST IN A WHOLEsale produce and hotel supply business. Address with full particulars, X, box 134, TIMES OFFICE. 11

GROCERY, POULTRY AND VEGETABLE store; living-rooms; good business; will trade for city property or sell for cash. Apply 2721 S. MAIN ST. 11

FOR SALE—MERCHANT TAILORING BUSIness; three-year lease; low rent; compelled to sell on account of health. 727 S. BROADWAY. 12

FOR SALE—LEASE ON ALFALFA RANCH of 30 acres, 100 inches water; cheap rent. Near city. Address 1632 COUNCIL ST. 'Phone Red 7352. 11

BEST PROPOSITION EVER OFFERED YOU. Can make $5 daily; no capital or experience necessary. Particulars call 130 W. FIFTH ST. 11

IN MANUFACTURING; PARTY WITH $7000 to $10,000 cash; exceptional opportunity, silent or active. Address W, box 133, TIMES OFFICE. 14

FOR SALE — A WELL ESTABLISHED MILlinery store; easily managed; low rent. Address S, box 142, TIMES OFFICE. 11

CIGAR AND FRUIT STAND; WILL SELL cheap if taken at once. Call 738 S. MAIN. 11

FOR SALE — $550; CIGAR STAND IN PRINcipal located hotel. E. P. WILBOURN, 452½ S. Broadway. 12

FOR SALE—½ INTEREST OR WHOLE OF good paying restaurant; agents. H. C. CONRAD, San Pedro, Cal. 11

FOR SALE — MERCHANT TAILORING; good stock of goods; or will sell lease without goods. 309 W. FOURTH ST. 11

WANTED—TO PURCHASE A JOB PRINTing office in or near city. Address X, box 151, TIMES OFFICE. 11

FOR SALE—RESTAURANT DOING GOOD business, $350 if taken at once; a snap. Address S, box 188, TIMES OFFICE. 10

FOR SALE—GROCERY DOING $80 A DAY; established 12 years; southwest. Address S, box 144, TIMES OFFICE. 11

WANTED — TO BUY OR LEASE, GOOD country newspaper. Address W, box 161, TIMES OFFICE. 11

FOR EXCHANGE—CITY PROPERTY UP TO $4000 for country store. LINDSEY, 214 Lankershim Bldg.

SHOE SHOP FOR SALE—GOOD LOCATION, 18TH AND GRAND AVE. 16

BUSINESS CHANCES—
Miscellaneous.

A RARE OPPORTUNITY; PHYSICIAN CAN have practice and good will, practice worth over $800 per month; over 200 patients under treatment at the present time; price $2500; cost of furniture and office appurtenances; reasons for selling, going to Panama and South America, July 1st. Address X, box 156, TIMES OFFICE. 11

FOR SALE—BAKERY AND DELICACY complete or separately; consisting of bake oven, portable 8x8 French range, cash register, counters, showcases; must be sold by Monday; make your price. Call at 307½ W. SEVENTH. 10

FOR SALE—
A restaurant feeding 350 people a day; have other business and must depend on the help to run it; for that reason will sell for $1300; will invoice $2000; a snap for someone. See STEWART, owner, 476-8 Mason Bldg., Fourth and Broadway. 10

RESTAURANT FOR SALE; CENTRALLY located; feeding between 300 and 400 daily; owner obliged to go East; will sacrifice for $850 cash, balance in monthly payments; investigation solicited; no agents. Address OWNER, W, box 182, Times office. 11

FOR SALE—A VERY GOOD AUTOMOBILE business; controlling the finest gasoline automobile agency in this city; trade well established and growing. Address with reference of integrity, W, box 87, TIMES OFFICE. 10

FOR SALE—THE OCEAN CAFE, WEST of Bath-house No. 6, Long Beach, including building; the largest and finest dining-room; must be sold account health; make offer today; money location. Apply at the OCEAN CAFE. 10

FOR SALE—$450 BUYS A GOOD GROCERY, delicacies, bakery, good soda fountain, ice cream parlor, 4 large living-rooms in rear; furniture, large chicken yard; must sell at once on account of sickness. 2006 E. FIRST ST. 11

FOR SALE — $1000 BUYS THE ½ INTEREST of retiring partner in good office business; $75 a month guaranteed; going into other business requiring more capital only reason for selling. Address S, box 116, TIMES OFFICE. 10

RESTAURANT FOR SALE—
Good location; good class trade and good business; this is a bargain sold at once. See JONES & RYDER LAND CO., 218 W. Third st. Business Opportunity Department. 10

MEAT SHOP FOR SALE—
This is one of the neatest and best paying markets in the city; splendid location; good stock; 1 horse and wagon, worth $150; elegant ice box, marble-top counters, 3 blocks, 3 hanging scales; everything complete, for $400; good reason for selling at once. This place is worth double price asked. See JONES & RYDER LAND CO., 218 W. Third. 10

CORNER GROCERY FOR SALE—
Splendid location; nice, clean stock and good fixtures; will invoice about $1500; this place is doing a splendid business; 1 horse and wagon included in business. See JONES & RYDER LAND CO., 218 W. Third. 10

BARBER SHOP FOR SALE—
This is a first-class 2-chair shop and good fixtures; everything complete for $175; come and investigate. See JONES & RYDER LAND CO., 218 W. Third st. 10

EXTRAORDINARY OPPORTUNITY IS OFfered a first-class man to invest a few hundred dollars and become a director in a splendid proven gold mine equipped with mill and all machinery necessary to take out gold. Chance to get in on something good at the ground-floor price. A worker more desired than money. Reference given and required. Address S, box 155, TIMES OFFICE. 12

$1000 TO INVEST WITH ENERGETIC services in something showing quick return; no attention unless full details in first letter. Address CHAS. BOWEN, R. F. D., Pasadena. 11

$50 CASH TAKES CLEAN BUSINESS, PAYing $2.50 per day. Call 11 to 2:30, 1249½ S. FLOWER. 11

TAILOR SHOP FOR SALE—BEST LOCAtion on principal street in Long Beach; plenty of work; must sell on account of other business; $350 will take it. Inquire 249 PINE ST., Long Beach, Cal. 12

BUSINESS CHANCE — GENERAL MERchandise store, fine town, 40 miles from San Francisco; splendid opening. Write for particulars. B. F. HALL, Palo Alto, Santa Clara Co., Cal.

WANTED — TO BUY FOR SPOT CASH, not to exceed $2000, goods of any kind, or business; must be bargain; give full particulars; communications strictly confidential. Address S, box 147, TIMES OFFICE. 12

FOR SALE — MEAT MARKET IN SUburban town of Los Angeles; one of the best; will stand thorough investigation; will sell at a bargain, if taken at once. Address T, box 95, TIMES OFFICE. 11

FOR SALE—IN SANTA PAULA, JEWELRY store, consisting of watches, clocks, jewelry, bench tools and material and room for rent; a bargain. Address administrator, EMMA JOHNSTON, Santa Paula. 12

IN SAN BERNARDINO—FOR RENT; A nice store, 22x100, modern; good baker's oven in connection, splendid chance for a bakery or restaurant. Address S. R. THORNE, owner, San Bernardino, Cal. 11

FOR SALE—DRUG STORE, DOING A FINE business; elegant opening for registered pharmacist; no competition; big soda trade. Address THERMAL DRUG CO., Thermal, Cal., Riverside Co.

DO YOU WANT TO BUY A FINE STORE and fixtures, shelving, counters, showcase, awning and carpets on floors; a fine place for restaurant or any other kind of business. Call up BOYLE 187. 16

WILL SELL INTEREST PAYING PLACER claims, guarantee against loss; chance for small fortune; require only $200, working partner preferred. Address S, box 190, TIMES OFFICE. 10

$2500—GENERAL MERCHANDISE STORE, country, good clean stock, doing a splendid business; will lease property 5 years at $15 per month. HAIZLIP & EASTMAN, 244½ S. Broadway.

FOR SALE — ½ INTEREST IN FINE PAYing, clean, easy Broadway business, clearing $60 per week above all expenses; price $300 to reliable man. Call at office, ROOM 1, 637½ S. Broadway. 11

WANTED — A MAN WITH $300 TO TAKE a half interest in a manufacturing business that will net 50 per cent. Don't delay; this is a winner. A. B. CRISTY, Station B, Los Angeles. 12

FOR SALE—BAKERY AND RESTAURANT at Ocean Park; doing good business; horse and delivery wagon; new oven; price $650 cash. Apply to PARRA & COOPER, Ocean Park, Cal. 10

FOR SALE — A LONG LEASE ON OFFICE building on Broadway, paying $250 a month net. Owner has other business to attend to and will sell cheap. Address X, box 150, TIMES OFFICE.

PRODUCE COMMISSION BUSINESS, ½ interest, old stand, large increasing trade, positive bargain; full investigation; owner compelled to go East; $1250. I. D. BARNARD, 116 S. Broadway. 10

COMPLETELY - EQUIPPED, STRICTLY first-class photograph gallery, doing good established business, not far from city, for sale cheap. Address E. A. ROEBUCK, Santa Monica, Cal. 10

I AM WILLING TO INVEST $5000 TO $10,000 in a sound business proposition. Address with particulars; no schemes; take active interest. Address X, box 183, TIMES OFFICE. 11

FOR SALE — BUSHELING BUSINESS FOR good tailor; gross receipts about $200 monthly; good Broadway location; price $125. ARTHUR GUION, 709 Trust Bldg. Tel. 668 Home. 11

FOR SALE — PLEASANT, PROFITABLE, well established business; good opportunity for small capital to increase rapidly; no limit to business. 207 NEW HIGH ST., Room 3. 10

CIGAR STAND NEAR FOURTH AND Broadway for sale; fine stock, cash register and fixtures; clearing $3.50 per day; price $300. See OWNER, room 1, 637½ S. Broadway.

WANTED—GOOD BUSINESS MAN, MINING man preferred, to invest $500 in custom ore reduction plant in promising mining district. Address X, box 114, TIMES OFFICE. 11

FIRST-CLASS BAKERY AND LUNCH-room; good location; $1000. Address T, box 77, TIMES OFFICE. 10

FOR SALE — ½ INTEREST OR WHOLE OF good-paying restaurant. Call at 854 S. SAN PEDRO ST. 11

FOR SALE—TWO-CHAIR BARBER SHOP. 306 W. 8TH ST., cor. Olive. 11

SWAPS—
All Sorts, Big and Little.

FOR EXCHANGE — STOCK IN A GOOD manufacturing business, controlling a position for the right kind of man, with salary at $100 per month; want Los Angeles or good eastern property; will assume small incumbrance. COOPER & CUDDEBACK, 218 S. Broadway, room 237. 11

FOR EXCHANGE—TWO MODERN, NEW, combination slot machines; 4 slots nickels, 4 slots quarters; what have you? Address S, box 64, TIMES OFFICE.

FOR EXCHANGE — FOR HAY, 1 GOOD hay rack and breaking cart. 1208 E. 20TH ST. 11

FOR EXCHANGE — BRASS HORNS FOR 'cello. Phone Sunset BOYLE 230. 11

MONEY TO LOAN—
In Sums to Suit.

TO LOAN—5 TO 7 PER CENT., ON CHOICE city property. BRADSHAW BROS., 202 Bradbury Bldg.

PRIVATE MONEY—$500 TO $10,000 AT 6 PER cent. LOCKHART & SON, 309 W. First st. 30

MONEY TO LOAN ON CITY OR COUNTRY property. A. M'CALL, 314 Bullard Blk.

EDWARD C. CRIBB, 123 S. BROADWAY, loans private money at 6 per cent.

MONEY TO LOAN IN SUMS TO SUIT, $500 and up. P.O. BOX 1280, city. 11

MONEY LOANED ON REAL ESTATE; NO com. NEWELL & VEAZIE, 113 W. Second.

MONEY TO LOAN—
In Sums to Suit.

MONEY TO LOAN AT LOW RATES SEcured by first or second mortgage on real estate, stocks, life insurance policies, or any good security, large or small amounts, long or short time.
WE BUY
First mortgages, second mortgages, trust deeds, agreements to sell real estate, and all kinds of commercial paper. We handle our own funds and can make you a better offer on such securities than agents or brokers. NOURSE & CO., 202 Trust Bldg. Telephones, Home 7560. Red 6931.

MONEY TO LOAN—
We have money to loan on real estate in sums to suit.
COLONIAL MORTGAGE & TRUST CO., 518-519 H. W. Hellman Bldg.

INSTALLMENT LOANS.
TO BUY YOU A HOME,
OR TO BUILD ON YOUR LOT.
In buying improved property, building or taking up your mortgages, we offer liberal terms; flexible contracts; advice free; best rates in city.
EQUITABLE SECURITIES CO., 434 Byrne Bldg.

$850,000 TO LOAN—
LOWEST RATES.
BUILDING LOANS A SPECIALTY.
APPLY TO R. G. LUNT, 140 S. BROADWAY, HELLMAN BLOCK.

MONEY TO LOAN ON REAL ESTATE.
4½ to 8 per cent. interest.
Small or large amounts.
Building loans a specialty.
Installment loans, monthly or quarterly.
ROBERT MITCHELL CO., 308 S. Broadway.
LeGrand Betts, Manager Loan Department.

MONEY TO LOAN—
Loans made at 7 per cent. on cottages, bungalows, private residences and business property in sums of $1000 to $10,000; prompt attention paid to all applications.
JONES & RYDER LAND CO.,
12 Ground Floor. 218 W. Third st.

CASH CONFIDENTIALLY LOANED SALaried persons on note without security, without employer's knowledge, and without indorsers; easy payments; positively lowest rates. Notes bought; loans on local stocks, etc. Hours, 10:30 a.m. to 1 p.m. and 2 to 5:30 p.m. COMMERCIAL DISCOUNT CO., 504 Frost Block.

MONEY TO LOAN AT LOW RATES, FOR building, or on improved property, or in good outside towns. NEW PLAN OF INSTALLMENT PAYMENTS. Interest decreases as you pay. STATE MUTUAL BUILDING AND LOAN ASSOCIATION, 107 S. B'dy.

MONEY LOANED ON DIAMONDS, WATCHes, jewelry, all kinds of personal property. We loan you more money, less interest, hold your goods longer than anyone; no commission, appraisers or middlemen, or bill of sale; tickets issued. LEE BROS., 508 S. Main.

L. A. DISCOUNT AGENCY—
LOANS MONEY TO SALARIED PEOPLE on their personal notes at lowest rates; no mortgages, no indorsements; returnable in payments to suit. All dealings strictly confidential; private. Hours 9 to 5, evenings, 7 to 8. 312 TRUST BLDG., Second and Spring sts.

TO LOAN—
$300 to $25,000 to loan on real estate and other good securities; low rate of interest. Established 1886.
LEE A. M'CONNELL & CO., 145 S. Broadway.

DON'T BORROW TROUBLE, BORROW money. Salaried men and women accommodated on their note without mortgage or indorser; confidential. CHERRY, 211 O. T. Johnson Bldg., cor. Fourth and Broadway.

TO LOAN—ANY AMOUNT ON FURNITURE, pianos, household goods, machinery, etc., if stored in our new fireproof warehouse. COLYEAR WAREHOUSE CO., office 332 S. Main. Phone Main 1117. Home 2164.

THE CRESCENT LOAN CO., SUITE 700-701 Lankershim Bldg., corner Third and Spring, loans money to salaried people on their note without security or indorser; strictly confidential.

MONEY TO LOAN—
$1000 to $10,000, 7 per cent. net, on improved city property; no commission charged.
ALLISON BARLOW, 217 S. Broadway room 126.

MONEY LOANED SALARIED PEOPLE without security; notes bought; loans on stocks, bonds and warrants. TRADERS' EXCHANGE, 231 Bryson Bldg. Tel. Black 1083.

"A MINT OF MONEY" TO LOAN. LOWEST interest on pianos, automobiles, diamonds, furniture, real estate; privacy assured; open 9:30 a.m. to 8 p.m., office 1, 348½ S. HILL ST.

MONEY LOANED SALARIED PEOPLE and others without security, easy payments. Largest business in 50 principal cities. TOLMAN, 430 Mason Bldg., Broadway and Fourth.

WE WILL MAKE LOANS ON GOOD REAL estate, without commission to the borrower; Los Angeles or Pasadena. ISAAC SPRINGER & CO., 320 Trust Bldg. Both 'phones.

MONEY LOANED ON DIAMONDS, JEWELry, pianos, furs, furniture, any security; lowest rates; private office for ladies. UNION LOAN CO., 114 S. Spring. Phone 2689.

MONEY TO LOAN ON REAL ESTATE, AT the lowest rates. WM. H. GRIFFIN & CO., rooms 131 and 132, I. W. Hellman Bldg., Broadway and Second sts.

MONEY LOANED SALARIED PERSONS upon their note, business confidential. "THE STAR LOAN CO.," 301 Copp Bldg., 218 South Broadway.

MONEY AT 4½ TO 8 PER CENT. NET, ACcording to size and character of loan. EDWARD D. SILENT & CO., 216 W. Second.

ON DIAMONDS, FURNITURE, LIVE STOCK, etc.; low rates; prompt, reliable. REID & CO., 142 S. Broadway, room 126. 'Phone 1926.

QUICK LOANS ON FURNITURE, PIANOS, or any kind of personal property; lowest rates. WATSON, 322 Trust Bldg. 'Phone 2780.

MONEY TO LOAN—I MAKE STRAIGHT building loans. W. H. OHEAR, 401 O. T. Johnson Bldg., 356 S. Broadway.

TO LOAN—$500 ON REAL ESTATE MORTgage. Also $2000. E. M. WICKERSHAM, Notary Public, 205 Trust Bldg.

PRIVATE MONEY; NO RED TAPE; ANY amount, on good security. M. M. DAVIDSON & SON, 204-6 Wilcox Bldg.

MONEY TO LOAN; $500 UP. CITY LOANS only. Large close-in loans preferred. I. H. PRESTON, 608 Laughlin Bldg.

KERNER LOANS ON DIAMONDS AND FURniture; low rates; any amount. 201 FROST BLDG., 2nd and Broadway. 'Phone 9023.

FOR QUICK LOANS ON REAL ESTATE, large or small amounts, lowest rates, see WATSON, 322 Trust Bldg. 'Phone 2780.

MONEY TO LOAN AT 6 PER CENT. GRIFFITH, 407 Bryson Block.

R. W. POINDEXTER, 409 WILCOX BLDG., loans money on real estate, stocks and bonds; building loans a specialty.

TO LOAN—IF YOU WANT MONEY QUICK and have the collateral, see H. S. SPARKS, 402 Currier Bldg.

MONEY TO LOAN ON CITY OR COUNTRY real estate. THOMAS S. WADSWORTH, 318 and 320 Douglas Bldg.

TO LOAN — LIFE INSURANCE POLICIES bought. L. P. VAN NORMAN, 1134 W. 46th st. West 1231.

LOANS—REAL AND PERSONAL SECURity, lowest rates. D. C. BURREY, 31 Temple Block.

MONEY WANTED—
On Collaterals.

WANTED—MONEY.
Building contract for sale. Face value $1400. $20 per month at 7 per cent. interest. Will take $782.
WINTON & M'LEOD.
Home 'Phone 546. 310 Trust Bldg., Sunset Main 6278. Second and Spring. L.A.R.B. 10

WANTED—$1250 ON NEW, 5-ROOM MODERN cottage, corner lot 50x136, S.W.; first mortgage, 3 years, 7 per cent. M. W. ATWOOD & CO., 612 Grant Bldg. Home 1714. 11

WANTED—TO BORROW THIRTY-NINE hundred ($3900) dollars, 7 per cent., for three years. Call before Saturday noon. H. H. MEARS, 133 S. Broadway. 10

WANTED—$1000; ALSO $2700, 8 PER CENT. net interest; $1200 buys $1300 installment mortgage, drawing 7 per cent. net. SIDDALL, 306 Copp Bldg. 11

WANTED — TO BORROW $3000 ON WELL improved, well located city property; security ample; private party only; will pay 8 per cent. for quick loan. 201 F. B. FAY BLDG., 8253. 10

WANTED — TO BORROW $250, 1 YEAR ON house and lot worth several times amount. Address tomorrow, W, box 168, TIMES OFFICE. 10

WANTED—$1000; ALSO $2700, 8 PER CENT. net interest; $1200 buys $1300 installment mortgage, drawing 7 per cent. net. SIDDALL, 309 Copp Bldg. 12

WANTED—$1500, 6 PER CENT., GILT-EDGE security. Address P.O. BOX 121, Sawtelle. 11

WANTED — $500 TO $20,000 ON IMPROVED city income property, close in. T. WIESENDANGER, 221 Laughlin Bldg.

STOCKS AND BONDS—
And Mortgages.

WANTED — INVESTORS IN PROPOSITION netting 10 per cent. per annum; guaranteed by leading bank. Call at 232 MASON BLK. 11

DETECTIVE AGENCIES—
And Detectives.

ELMS' DETECTIVE AGENCY—
Will undertake all proper detective business intrusted to it by railroads and other corporations, banks, mercantile houses, attorneys or private individuals. Correspondents in all the principal cities in the United States and Europe. Offices, WILSON BLK., First and Spring, Los Angeles.

THINGS ON WHEELS—
All Sorts.

AUTOMOBILES.

FOR SALE—I AM STILL SELLING SECONDhand automobiles below their real value; one beautiful, luxurious Haynes-Apperson touring car, $1800; one beautiful Toledo, $1500; one Haynes-Apperson 2-seater, only $800; runabout Olds, $250; one Olds, $300; others from $250 up; buckboards, same price as motor cycles. J. A. ROSESTEEL, 649 S. Broadway. 10

FOR SALE—MITCHELL RUNABOUT USED as demonstrator; good as new and looks it. This machine must be sold at once and a very low price will be made. Call at once. P. H. GREER, Third and Los Angeles sts. 11

FOR SALE—
Side-door Rambler, almost new, in fine shape; must be sold immediately; can save you several hundred dollars on this year's machine. See
PEERLESS MOTOR CAR AGENCY, 733-735 South Broadway.

FOR SALE—PACKARD TOURING CAR, Model F; excellent condition; must be sold immediately; make us an offer. PEERLESS MOTOR CAR AGENCY, 733-735 S. Broadway.

FOR SALE—WHITE STANHOPE IN PERfect condition; will trade for real estate; give or take difference. ALEX. CULVER, 106 S. Broadway. 11

BICYCLES.

FOR SALE — AS GOOD AS NEW, 3-H.P. Orient motorcycle. Apply 802 S. MAIN. 10

BUGGIES, PHAETONS, RUNABOUTS.

FOR SALE — AT A SACRIFICE, STRICTLY high-grade rubber-tired Stanhope; Studebaker make; stylish; hasn't been run a month. Address X, box 199, TIMES OFFICE. 11

FOR SALE—$60; BIKE BUGGY, SOLID RUBber tires, up-to-date; will exchange for horse or cow. University car. 1156 W. 42D. ('Phone West 3583.) 10

FOR SALE—GOOD LIGHT SURREY CHEAP; also extra buggy seat. 758 W. SIXTH ST. Tel. Home 2181. 11

FOR SALE — RUBBER-TIRED BUGGY. Call Saturday a.m. 2915 BUDLONG AVE. 10

FOR SALE—NEW SECOND-HAND WEBER wagon. Inquire FRED KENT, 241 Winston st. 10

LIVE STOCK FOR SALE—
Horses, Cattle, Mules, Etc.

FOR SALE—
$600 WILL BUY
Beautiful span of blacks, finest carriage team in the city.
12 W. E. EMERSON, 316 W. Third st.

FOR EXCHANGE—CHICAGO RESIDENCE, value $3500; rents for $16 per month net; will exchange for Los Angeles property; here is a chance for a good trade; better come quick.
WINTON & M'LEOD.
Home 'Phone 546. 310 Trust Bldg., Sunset Main 6278. Second and Spring. L.A.R.B. 10

FOR SALE—15 HEAD ALL KINDS HORSES; 4 good delivery horses, 2 sound ranch mares, 1 nice family surrey horse, nice small driver, span mules, weight 2200 pounds, with harness; 1 good saddle horse. 1502 S. MAIN ST. 10

FOR SALE — 1 BROWN HORSE, WEIGHT 1050 lbs., and buggy and harness; horse guaranteed free from blemishes; well city broke; gentle for a lady to drive anywhere; must sell at once. 452 CENTRAL AVE. 11

FOR SALE—GOOD, COMPLETE CAMPING outfit, horses and all ready to drive out; have to be seen to be appreciated; owner just came in from Arizona; must sell. 305 E. THIRD ST. 11

FOR SALE—PAIR OF WORK HORSES, weight 2700 pounds; one nice black, would make a nice surrey horse; two good single drivers, one big work horse, cheap. 752 SANTEE ST. 11

FOR SALE — ONE THOROUGHBRED JERsey cow, 5 years old, giving 4 gallons milk per day; also 6 dozen young laying hens; selling and going East. 922 AUSTIN ST. 11

FOR SALE—5-GALLON JERSEY-GUERNSEY very rich, gentle, fresh in ten days, cheap, or exchange for horse. 1156 W. 42D. University car. ('Phone West 3583.) 10

FOR SALE—A CHOICE OF TWO YOUNG Jerseys, just fresh; large, rich milkers and very choice; must sell one of them. 132 N. AVENUE 22. 13

FOR SALE—$150; RELIABLE FAMILY horse, phaeton and harness; all in first-class condition. 1316 W. PICO. Would sell separate. 11

FOR SALE — LEFT HERE, 1 BAY PACING horse; can show a 40-gait; also bike buggy and harness. FIGUEROA STABLES, 718 S. Figueroa. 11

FOR SALE — BAY MARE, 4 YEARS OLD; good traveler; business buggy and horse; also 1 thoroughbred colt outfit, all $115. 1424 E. FIRST. 11

FOR SALE—OR RENT, FIVE WORK AND driving horses, all single drivers, 1000 to 1300. 1201 E. 25TH, Hooper ave. car. Home 24135. 10

FOR SALE—FIRST-CLASS JERSEY COW, just fresh. C. E. C. HODGSON, Fountain ave. and Patti st., Hollywood. 11

FOR SALE — A GOOD COMBINATION horse, 7 years old; fat and gentle; to ride or drive; a little sore; price $30. Call at 216 W. 10TH ST. Home 'phone 7827. 9

FOR SALE — 6 HEAD OF CHEAP DRIVING and riding horses from 6 to 9 years old; will be sold cheap. 812 S. BROADWAY. 10

FOR SALE — 4 HEAD OF RANCH MARES, just came off a ranch; will be sold cheap. 849 S. GRAND. Tel. Home 6682. 10

FOR SALE—GENTLE SHETLAND PONY and cart. Apply R. B. KIRCHKOFFER, 1504 W. 27th, Los Angeles. 13

FOR SALE—CHEAP; 2 HORSES AND WAGon; also fresh cow with heifer calf. Inquire 4015 E. 14TH. 10

FOR SALE—A SPAN OF HEAVY HORSES cheap; working in a cellar. TENTH AND BROADWAY. 11

FOR SALE—FRESH YOUNG JERSEY COW; good milker; very rich milk; $45. 2837 PASADENA AVE. 11

FOR SALE—HORSE, WAGON AND HARness, cheap. Apply upstairs, 540 CROCKER ST. 11

FOR SALE—$65 WILL BUY A FINE JERsey milch cow. Inquire at 3500 MANITOU AVE.

FOR SALE—OR HIRE, MATED HORSES, 2300 pounds. 223 S. BEAUDRY AVE. 10

FOR SALE—HORSE AND SURREY. BAY VIEW STABLES, 31st and Hoover. 11

FOR SALE—4 NICE MILK COWS; TAKE your pick, $30 each. 1139 S. HILL. 11

FOR SALE — BAY HORSE; GOOD WORKer, cheap, $40. 2910 CENTRAL AVE. 10

FOR SALE — CARLOAD BURROS. 43 E. UNION ST., Pasadena. 12

LIVE STOCK FOR SALE—
Poultry, Birds, Dogs, Etc.

FOR SALE—12 WHITE ROCK HENS, 36 White Leghorn hens, 6 Buff Leghorn hens, 12 Brown Leghorn hens, 14 Rhode Island Reds, hens and roosters. 1065 S. FIGUEROA. Tel. Main 7337. 12

FOR SALE — 75c EACH, ALL LAYING, Barred Rocks, White and Brown Leghorns; will exchange for horse or cow. 1156 W. 42D. University car. (West 3583.) 10

FOR SALE — THOROUGHBRED BABY chicks, 10 cents each, Tuesday. HIGHLAND PARK POULTRY RANCH, N. Avenue 56. 'Phone East 951. 11

FOR SALE—BARRED ROCK CHICKS, ALL ages, Barred Rock setting hens and Barred Rock laying hens, 2 years old. TEL. BLUE 5119. 12

FOR SALE — PEDIGREED BOSTON TERrier puppy; beautifully marked; 5 months old. Address X, box 104, TIMES OFFICE. 11

FOR SALE — WHITE PLYMOUTH ROCK laying hens and two Barred Rock roosters. 915 EASTLAKE AVE. Phone East 1693. 11

FOR SALE—HIGH-CLASS BULL TERRIERS, out of Pansy Blossom; will sell cheap to make room. TEL. BLUE 5119. 12

FOR SALE—ANGORA KITTENS, CHEAP; solid white, solid black. 1743 MAGNOLIA AVE., mornings. 'Phone 23603. 11

FOR SALE—YOUNG CHICKENS, 10c; OLDer ones in proportion. PALMS STATION, Gardena. 15

FOR SALE — WHITE AND BROWN LEGhorn eggs 50c setting, $3 per 100. 1027 FLOWER. 13

FOR SALE—300 FAT HENS; CALL AFTER 5 p.m. 1464 W. 40TH ST. 10

ATTORNEYS—
And Counselors at Law.

LOS ANGELES LAW AND COLLECTION CO. COLLECTIONS MADE EVERYWHERE. NO FEE WITHOUT SUCCESS. DAMAGES, ESTATES, MATRIMONIAL LAWS. CONSULTATION FREE. NOTARY. 516 GRANT BLK., FOURTH AND BROADWAY.

DYER LAW AND COLLECTION CO. (INC.) Trusten P. Dyer, attorney and notary. Collections made everywhere; no fee without success. 602-03 BRYSON BLK. Tel. Main 1514.

CREDITORS' ADJUSTMENT CO., LAW ADjustment and Collection Agency. No fee without success. 727 BRYSON BLOCK. 'Phone Home 4911. First-class references.

SHERIDAN A. CARLISLE, PRACTICES IN all courts. 702 LANKERSHIM, 3d & Spring.

BOILERS—
And Boiler Works.

L. A. BOILERS—BOILER WORKS. MFGS. OF boilers and tanks; special attention to repair work. 119 REDONDO ST. Tel. Main 2257.

CAL. BOILER WORKS, MANUFACTURERS of boilers and tanks. Repair work a specialty. 228 QUIEROLA ST. Home 1473, M. 2591.

LOST, STRAYED, FOUND—
And Stolen.

LOST — BETWEEN BLACKSTONE'S DRY Goods Store and Hotel Lillie, Thursday afternoon; small leather pocketbook containing 3 $20 bills and S. P. Ry. ticket from San Francisco, to Washington, D. C. Ticket signed Miss Dolen. Reward if returned to HOTEL LILLIE. 10

LOST — SCOTCH COLLIE, MALE, SABLE and white in color; one front leg entirely white; answers to the name of "Mac." Suitable reward will be paid for his return or information that will lead to his recovery. Address BOX 137, Glendale, Cal. 11

LOST — BETWEEN SANTA FE STATION and Third and Main, Los Angeles, lady's pocketbook containing roll of money, trunk check and key. Reward if returned to 13 N. FAIR OAKS AVE., Pasadena. 10

THE PARTY WHO TOOK THE LADY'S long black silk coat from seat in Empire Theater Thursday night will save trouble by returning same to BOX OFFICE. Reasonable reward paid. 10

LOST—ON BOYLE HEIGHTS CAR OR BEtween Second and Third, on Broadway, Tuesday afternoon, bank book, with real estate agreements. Return to 509 E. 35TH ST. Reward. 'Phone 2926. 10

LOST — THURSDAY AFTERNOON, JUNE 8, probably on Spring st. or Broadway, small, plain gold locket with initial "L." Picture of boy within. Reward if returned to 243 DOUGLAS BLK. 10

LOST—SATURDAY, JUNE 3, ON SAN FERnando Road, within 1 mile of Tropico, boy's oxford coat; liberal reward; room 510, JOHNSON BLDG., or Logan's Store, Tropico. 11

LOST—A DIAMOND SOLITAIRE FROM A ring, between 9th and Hope, 17th and Figueroa; finder will receive reward for the return of same to 1638 S. FIGUEROA. Tel. 6528. 11

LOST—BUNCH OF KEYS, ABOUT 25. LOST Thursday evening, corner Adams and Hoover or Mason Operahouse or Angelus Grill. Return to 415 S. HILL and receive reward. 11

LOST — A BUNCH OF KEYS. RETURN TO ORPHEUM BOX OFFICE AND RECEIVE REWARD. 10

FOUND — GOLD WATCH, 6TH AND MAIN. Call Knights of Columbus headquarters, HUNTINGTON BLDG.

LOST — A GOLD WATCH AND CHATLINE pin, on or near Fourth and Broadway, Thursday p.m. Apply THE KNOX, 314 W. Fourth. REWARD. 11

LOST—LADY'S GOLD WATCH, BETWEEN 1 and 1:30; No. 2,333,896, with pin attached. Reward of return owner. TEL. 23121. 10

LOST — WEDNESDAY EVENING, A PAIR of gold-rimmed glasses. Return to STOLL & THAYER, 252 S. Spring st. 10

LOST — LADY'S GOLD WATCH. RETURN to 410 LANKERSHIM BLDG., for indentification and reward. 10

STRAYED—2 BLACK MULES ABOUT 1000 lbs., finder please notify TRYON & BRAIN, 212 Byrne Bldg. 10

FOUND—YALE BICYCLE, ON CARR ST. Inquire BITTLESTON, 1300 S. Main. 11

LIVE STOCK WANTED—
Of Various Kinds.

WANTED—HORSES TO BOARD, BY DAY, week or month, prices reasonable, best of care taken; also livery rigs. 829 S. GRAND. Tel. Home 6682. 11

WANTED—1000 OR 1100-LB. HORSE; MUST try him; will pay what is worth. Call after noon, 2317 ROGERS AVE. 11

WANTED—THE BEST HORSE FOR MILK wagon that $65 will buy. Address particulars, BOX 185, University P.O. 11

PHYSICIANS—
With Offices and Hours.

DR. AND MRS. CARTER ARE THE LEADing specialists of Los Angeles in treatment of all female complaints and irregularities. The doctor is a licensed graduate of 20 years' experience, who successfully treats monthly irregularities, sterility, change of life and all diseases peculiar to women, by improved, painless methods that are positively guaranteed in every case. Ladies who have been unsuccessfully treated by other physicians are specially invited to call or write. Private home with trained nurses for ladies who wish to remain under the doctor's PERSONAL CARE. Consultation free and strictly confidential. Hours 9 a.m. to 8 p.m.; Sundays, 10 to 12 a.m. 204 MERCANTILE PLACE, over 543 S. Spring st. Home 'phone 9688.

WHY SHALL WE BE DISCOURAGED AND SICK WHEN WE CAN GET CURED FROM ALL OUR AILMENTS BY MRS. DR. B. CORN, graduate of Royal University, Vienna? She has 36 years' experience in all ladies' complaints; she cures successfully all irregularities; no instruments used; cures successfully all ladies before and during confinement with best medical care, $15; confinement, $5; room and board per week at her private residence. 707 W. SIXTH ST.
If all others fail, consult me. Save money and time. Advice free. 'Phone Home 8604. 11

DR. E. E. EADS, SPECIALIST IN FEMALE diseases, amenorrhea, dismenorrhea, sterility, specific blood poison in every form permanently cured; first-class private hospital; trained nurses. 254 S. BROADWAY. Phone 4180. 11

DR. SOMERS, SPECIALTY DISEASES AND irregularities of women, nervous and chronic diseases of either sex; 25 years' practice. 213-214 CURRIER BLDG., 212 W. Third st., between Spring and Broadway. Home 5169.

DR. SWARTLEY, 38 YEARS' PRACTICE, both sexes; cures guaranteed; genito-urinary diseases, blood poison, varicocele, hydrocele, piles, without knife; tape worms, ills incidental to change of life; consultation free. 245½ S. SPRING ST. Room 2. 10

DR. HAIGH, FORMERLY OF ENGLAND, treats chronic, incurable diseases, piles, varicocele, special and women's diseases. Poor treated free. 340 BYRNE BLDG., Third and Broadway.

LONG AND SUCCESSFUL PRACTICE; EXperienced, competent ladies' specialist; strictly reliable cases guaranteed. MRS. WOODS, 521 W. 10th, bet. Figueroa and Francisco.

CANCER CURED. MRS. S. J. BRIDGE Remedy. Free treatment given worthy poor, Tuesdays and Fridays, 2 to 4 p.m. J. C. ALDRICH, M.D., 454 S. Spring st.

WILSON INST. WE ARE LEADING ELECtrical specialists in diseases, both sexes. Strictly confidential doctor, licensed. 204 MERCANTILE PLACE.

DR. REBECCA LEE DORSEY, SUITE 678, Pacific Electric Blk. Women's and children's diseases, obstetrics. Hours 1-4 p.m. Tel. 1227.

JULIAN MACRAE, ELECTRICIAN. MENtal and nervous diseases. 1030 S. HOPE ST. Home 4004.

DR. PRITCHARD, RECTAL, FEMALE and chronic diseases. 300½ S. Broadway.

DR. TAYLOR, FEMALE SPECIALIST AND obstetrics. Over Belasco Theater, Main st.

DR. F. P. HOY, EYE, EAR, NOSE AND throat. 500½ S. BROADWAY.

EDUCATIONAL—
Schools, Colleges, Private Tuition

STAGE DANCING QUICKLY TAUGHT; Buck and Wing, song and dance, clogs, etc. Waltz clogs a specialty. Waltz in one lesson or no charge, lessons in tumbling, etc. Lessons in vaudeville and drama, etc. Pupils placed on the stage. Apply or address HENRY & ALLEN, Hotel Palms, room 83.

SURVEYING IN ALL BRANCHES, AND nautical astronomy taught practically; field instruments found; prospectus from H. KERR, Surveyor. 320 Avenue 37.

MOLER'S BARBER COLLEGE WILL MAKE special rate to next 20 students; tuition earned while learning; positions guaranteed. 113-115 E. SECOND ST. 10

FRENCH LESSONS BY YOUNG LADY REcently from Paris. 320 LAUGHLIN BLDG. 923 Grand View st. Home 6836, Blue 6134. 11

STORAGE—
All Sorts.

TO LET—MOTH-PROOF COLD STORAGE for furs, clothing, carpets, upholstered furniture and all fabrics. Guarantee protection from fire, theft and moths. Booklet and price list on application. A limited amount of goods for general storage also received. L. A. ICE AND COLD STORAGE CO., 4th st. and Central ave. Both phones Exchange 6.

TO LET—COLYEAR WAREHOUSE CO. Fire-proof, 415-419 San Pedro st.; open storage or separate iron rooms, moving and packing, reasonable rates; cash advanced on storage. Main office, 332 S. MAIN. 'Phones Main 1117; Home 2154.

MACHINERY—
And Mechanical Arts.

WASHINGTON IRON WORKS.
1896—9 years in business—1905
Let us figure on any iron work.
Castings up to 10,000 lbs.
Stove and range repairs.
SACRAMENTO AND WILSON STS.
Take Mateo-st. cars. Home 1621; Main 4079.

FOR SALE—
Two straw-burning engines, one 18-h.p., the other 20-h.p.
A number of Stockton headers.
One Pitts Separator, 40-inch cylinder.
Will be sold cheap. Call immediately.
GEORGE K. PORTER, Fernando, Cal.

WANTED — A SECOND-HAND VEHICLE storage battery, 40 cells, 120 amperes, 1 hr. discharge; also 2300 lineal feet second T rails, 16 to 20 lbs.; must be cheap and first-class. Address S, box 152, TIMES OFFICE. 12

FULTON ENGINE WORKS, STEEL TANKS, sheet iron work, steel roof trusses, etc. ALHAMBRA AVE., off North Main st.

DRESSMAKING—
And Dressmakers.

PACIFIC DRESS PLEATING CO., 340½ S. Broadway. Pleating while you wait; latest box-pleated skirts, $1.50; cut free.

MINING—
And Assaying.

WANT TO JOIN PROSPECTOR OR MINER; am fairly good cook; desire to go into Southern Nevada; can give good references and same required. Address 135 S. Main st. till Monday. V. B. WEBSTER, Monterey House. 11

FOR SALE—AT A BARGAIN, A COMPLETE two-stamp mill and two Gates frue vanners. Call on or address GERMAN-AMERICAN MINING COMPANY, 605 Braly Bldg., Los Angeles, Cal. 14

IRVING & CO., GOLD REFINERS AND assayers. Mines examined and reported on. Mint prices paid for bullion. All returns guaranteed correct. 128 N. MAIN ST.

RIGHT PARTY CAN SECURE INTEREST in new Bullfrog mining company and act as officer; investigate. Address W, box 148, TIMES OFFICE. 11

BAVERSTOCK & STAPLES, 222 W. FIRST. Assayers. Properties sampled. No students.

WADE & WADE, ASSAYERS AND CHEMists. 318 E. First st.

PATENTS—
And Patent Agents.

TOWNSEND, LYON, HACKLEY & KNIGHT.
FRANCIS M. TOWNSEND, formerly of Townsend Bros.
Frederick S. LYON, formerly with Townsend Bros.
GEORGE T. HACKLEY, formerly with Townsend Bros.
ARTHUR P. KNIGHT, formerly with Townsend Bros.
Solicitors of United States and Foreign Patents, Trademarks and Copyrights, Patent, Trademark and Copyright suits in all courts. Rooms 504-7 MERCHANTS' TRUST BLDG., 207 S. Broadway, Los Angeles.

ST. JOHN DAY, PATENTS OBTAINED IN U. S. and all foreign countries; trade marks and copyrights. Every branch of patent business conducted. Offices, 803 BRALY BLDG., Los Angeles. 16

HAZARD & HARPHAM, PATENTS. PIONeers. Spring and 5th. Patent book free.

TYPEWRITERS—
Of Various Makes.

INVESTIGATE THE "LIGHT RUNNING" Yost, famous for "beautiful work;" only typewriter with center guide, which makes alignment perfect; inking device saves ribbon expense; complete line typewriter furniture and supplies. YOST OFFICE, 138 S. Broadway.

"IT SELLS ON ITS REPUTATION."
There is only one typewriter of which this has ever been said, the
REMINGTON.
REMINGTON TYPEWRITER CO., 113 S. Broadway.

NOURSE & COMPANY, 202 TRUST BLDG., make loans in large or small amounts for long or short time, secured by first and second mortgage on real estate or any good security. Mortgages bought.

FOR SALE—TYPEWRITERS; ALL KINDS bought, sold, rented; expert repairing. TYPEWRITER EXCHANGE, 304-306 Wilcox Bldg. Home 6495; Sunset James 1341.

TYPEWRITERS FOR RENT. TYPEWRITER AND OFFICE SUPPLY CO., 217 W. First.

DENTISTS—
And Dental Parlors.

SCHIFFMAN DENTAL CO.—
107 N. Spring. Painless extracting, filling, crown and bridge work, flexible rubber plates. Pure gold fillings, 75c up; all other fillings, 50c up; cleaning teeth, 50c up; gold crowns and bridge work, $2.50 up; rubber plates, $2.50 up. Also open evenings and Sunday forenoons.

PEOPLE'S DENTAL PARLORS, 108 N. Spring. All work guaranteed and prices only a trifle more than actual cost of material used. Come and see and be convinced.

DR. A. J. SCHIFFMAN, DENTIST, FORmerly ST. PAUL, MINN., with Schiffman Dental Co., 107 N. Spring st. Office hours, 9 a.m. to 5 p.m.

OIL PROPERTY—
Miscellaneous.

WANTED—TO BUY OIL WELL CASING, all sizes and standard drilling rig; also 2-inch and 3-inch pipe. E. A. CLAMPITT, P.O. 260 Patton st., city. 'Phone James 4631.

WANTED—TO BUY OIL AND WATER well casing and all sizes of water pipe for cash. ADAMS, 603 Grant Block. 14

CHIROPODISTS—
And Manicures.

SEE HITZFELD & SON, RAMONA BLDG., 305½ S. Spring st. DR. HOWELL in charge.

Schools and Colleges.

URBAN ADADEMY
OCEAN PARK

Summer term at Ocean Park, June 1, 1905. A Catholic French and English day and English boarding-school for young ladies and girls. Boys under 16 admitted and prepared for St. Vincent's College. References: Rt. Rev. Thomas J. Conaty; Rev. J. S. Glass, President St. Vincent's College; Rev. Clement Molony, Pastor St. Agnes's Parish. For further particulars address MISS M. McDONNELL, Blanchard Hall, Room 415. Phone Ex. 82, Los Angeles, or Ocean Park, 137 Strand st., Sunset 2915.

MARLBOROUGH SCHOOL FOR GIRLS
865 West 23rd Street

MRS. GEORGE A. CASWELL, PRIN.
18th year. Advanced work in English and Art History and preparation for travel. Certificates admit to college. Gymnasium and basketball. Pupils must be 14 years old. Circulars on application.

Marlborough Preparatory School
633 WEST ADAMS ST.

Boarding and day school for girls under fourteen years old. Large playground, superior teachers. Summer home instruction and chaperonage for girls and young ladies.
MISS IDA B. LINDLEY, PRIN.

SUMMER TERM
DOBINSON SCHOOL OF EXPRESSION

Opens July 10th. Speaking Voice, English Literature, Physical Culture, Reading, Shakespeare, Dramatic Interpretation, common school branches. Limited number of boarding pupils admitted. Send for catalogue.
1044 SOUTH HOPE STREET.

Occidental
College — Classical, Scientific, Literary, Literary-Musical courses.
Academy — Of High School grade. Prepares for Occidental or any College or University.
School of Music — Theory, Instrumental, Vocal.
Second semester opens Feb. 6. New classes begin for high school graduates. Address President Wadsworth. Telephones East 7, East 31.

SUMMER COURSES
Cumnock School of Expression
Los Angeles and Venice of America
Open July 10. Courses embrace Reading, Voice Training, Literature, Physical Culture. Summer catalogue mailed free on request.
1500 South Figueroa St.

The Brownsberger Home School
BUSINESS COLLEGE
933 W. 7th. Beautiful home surroundings; day and evening sessions. Call, write or 'phone F. Brownsberger, Business Manager.

SUMMER SCHOOL
LONG BEACH BUSINESS COLLEGE—Bookkeeping, Shorthand, Penmanship, Typewriting, etc. Also grade work for public school pupils.
LONG BEACH CONSERVATORY—Music, Art, Elocution and Languages. Unexcelled advantages. Address either school for particulars. Long Beach, California.

McIVOR-TYNDALL
INSTITUTE OF PSYCHIC SCIENCE.
1501 S. Grand Ave. Now open.
Classes in Self-Culture
For the attainment HERE and NOW of Health, Happiness and Success. Mondays, Wednesdays and Fridays, afternoons and evenings, 2:30 and 7:45 p.m. Telephone West 4271. Home 5487. Full course of 7 lessons, fee $10.

The Los Angeles
BUSINESS COLLEGE. 211 W. Third St. Teaches all Commercial Branches. Instructors of long and successful experience. Call or write.

THE OIL ...
SUNSET NOW ON TH...
LAND SOLD FOR ONE ... DOLLARS AN ...
Pacific Oil and Trans... italists Supposed to be ... Deal—Adeline's Big W... to Start Boom—Rail... Very Poor.

One thousand ... twenty acres at ... just paid by a San F... cate, supposed to be ... Spreckels-Crocker-W... Bank combine which ... cific Oil and Transp... and which already ... and several subsidiary ... that field. The property ... W. H. Hill and Hon. C. ... Bakersfield, who are ... new company.

OIL CAN BE ...

OCCIDENTAL ...

Sir Knights, ...

"Wants" ...

Schools and Co...

YALE SC...

Harvard School

Girl's Collegiate School

Westlake School

CLASSICAL ...

ICE CREAM FOR ALL OUTDOORS.

Expensive Treat at the Game of the Knights.

Columbians Dumfounded at Local Hospitality.

Enjoyable Dance and Feast at Playa Del Rey.

"This meeting of the National Council of the Knights of Columbus and its entertainments and lavish hospitality will soon be over. This council marks a red letter era in the history of the order. The Knights have passed resolutions expressing their feelings toward Los Angeles and California, but on occasions like this words are all but useless to tell all that we feel. One and all, the visiting Knights are surprised—almost dumfounded—by the warmth of the greeting from all people; the courtesies that have been extended by the Knights and the people. I said on my arrival that much had been promised by Joseph Scott. The Knights of Los Angeles, and everybody in fact, have made every promise doubly good. The Knights extend to all, in return, their thanks which cannot be measured in words."

y events for the Knights of s will close a week of the ous pleasure-taking and ing ever attempted by Los visitors.

day had been more than filled, the small hours of early have been encroached upon by and entertained. No one t it has been a most exact- yet no one regrets the ex- It was well worth while, and the attractions of the city before one of the most gatherings of men ever in the West.

programme for today is as fol- a. trip through the orange 2 to 4 p.m. free entertainment Farm. Promenade concert of the Cross Band. After- served by Ladies' Reception headed by Madame Hel-

Parade Knights of Co- at Cathedral by Bish- Supreme Knight. conferring of Fourth De-

ICE CREAM.

FOR VISITORS.

do you think of serving ice cake, lemonade and fruit to a baseball multitude—of being free, and of fairest and dames urging you more, please!

but a dessert, as it were, ball game spread be- spectators, and to which there free admission to all who to come. And they could by the hundreds. Knights from nearly every State were ball game and St. Vincent's reception proving more enticing the trip to Mt. Lowe.

an idea out of the ordinary, keeping with the lavish hos- which Los Angeles has to visitors, when the plan was of combining this ball game at St. Vincent's.

front of the college was decorated in the college and white, and the col- Knights of Columbus, red, These decorations were on the end of the col- fronting the athletic the pavilions back of the prettily draped. There was of the ladies' enter- committee, and from this place vast amount of refreshments the visitors.

in charge were: Mmes. W. E. C. Daly, William A. White, W. D. Walsh, John P. J. Connor, A. Ball, J. J. John Alton; Misses Nellie Rohr, Forman, White, Forth- N. Dillon, G. Ponet, L. Lindley, D. Schilling, Mac- Yoch, M. Gavagan, Barrett, Donovan, Zinsmeis- Reardon, Mullen, Hurley, M. and A. Stephan, Durker, Bell, Bernard, Durnerin, M. Workman, Fahey, Smellmeyer, Murray and Russell.

the refreshments they by fifty boys of the col- in their handsome cadet

lady present a pretty felt of white and gold, bearing Vincent College ensign, "S.V. presented, and all the men re- souvenirs in the shape cards with views of the These were provided by the Fathers. Five hundred of were distributed and were sought as souvenirs.

popular League of the Cross was early on the grounds a pleasing concert.

close of the ball game all of the extensive college were thrown open to the and there was a general in- of the leading Catholic in- of learning in the Southwest. Fathers, headed by J. S. Glass, C. M., D. D., of the college, received the and students, conducted them the building.

CADET BAND.

LEAVE TOMORROW.

members of the League Cadet Band will start on trip to San Francisco to- morning. They have won great during their short stay in The band will go on the Santa Rosa to play at the Old Encampment, and the second they will have their own at Santa Clara.

LOWE TRIP.

EXCURSIONISTS.

to Mt. Lowe proved a enough to attract several yesterday, notwith- fact that the banquet the had kept them up until a of the Ladies' Auxil- Committee who were selected as patronesses for the excursion were Mmes. J. C. Kays, M. J. Schallert, L. A. Grant, L. N. Brunswig, F. R. Moore, M. C. Marsh, R. N. Furlong, W. R. Burke, Joseph A. McDonell, John R. Gorant, Misses L. Kerchkoff, N. Dillon, M. Mullen, C. Workman, H. Rowland, Casey, M. Philipson.

GREAT PARADE.

KNIGHTS IN LINE.

One of the most spectacular events of the Knights of Columbus gathering will be the great parade this evening. The intention is to have the line include every Knight in the city.

Many of the Knights left Los Angeles yesterday, some starting on their homeward trip, but most of them continuing on their itinerary through California. However, there are still enough visitors in teh city to make an imposing array when in parade, and one striking feature will be the candidates for the Fourth Degree and those who have already attained this distinction.

The parade will form at Cnetral Park, and will be in four divisions. The first division will be made up of Fourth Degree Knights in full dress. The second division will consist of the candidates for the Fourth Degree in full dress. The third division will be made up of First, Second and Third Degree Knights in full dress. The fourth division will consist of all Knights not in full dress.

Members will assemble at Central Park at 7:15. The procession will start at 7:30 p.m. sharp. Line of march as follows: Down Sixth to Spring, Spring to Fourth, Fourth to Main, Main to First, First to Broadway, Broadway to Tenth.

The order will be as follows:

Escort of Police.
Rough Riders. Charles Donlan, Captain.
St. Vincent's Students.
Donatelli's Band.
Marshall, W. J. Goldsmith.
Members of the Fourth Degree and Candidates.
Carriages for the National Officers.
National Board of Directors and other guests.
Forester's Band.
Members of the Third Degree.
Sherman Indians Band.
Los Angeles Council No. 621.

When the procession passes St. Vibiana's Cathedral on Main street it will be reviewed by the prelates of the church who are now in Los Angeles, and by Supreme Knight Edward L. Hearn and the other officers of the National Council.

The doors at the armory will be closed at 9 o'clock sharp, and will not be re-opened until the work is over.

MORE COMING.

NORTH WILL BE HOST.

Leaving Los Angeles, the visiting Knights of Columbus will only have a brief respite until they again become guests of Californians anxious to do them honor.

The San Francisco Knights have gathered a fund of about $8000 for entertainment of these visitors, and they have arranged a programme to cover four days, beginning next Tuesday.

KNIGHTS' NOTES.

CATHEDRAL DECORATED.

The elaborate decorations on the front of St. Vibiana's Cathedral were illuminated last night by hundreds of electric lights. They have been placed in honor of the Knights of Columbus parade this evening, as the reviewing stand will be located at the Cathedral.

HE HELPED IN WELCOME.

One of the excursionists who is with us from Canada, and who uses numerous English terms in her conversation, tells of an amusing happening in one of the big downtown stores. She entered the store, and addessed an Irish attendant or porter. "Where is the lift?" she queried, as she could not see the elevator. The man looked up, and seeing the Knights of Columbus badge she wore, he grinned broadly and said: "Sure, ma'am, you'll find that the lift is over this way, and that's the roight on the oppisite side, ma'am; and I'm hopin' you're having a pleasant time with us, ma'am."

TESTIMONIAL FOR "JOE" SCOTT.

The visiting Knights of Columbus presented Joe Scott of this city a handsome testimonial of their love and esteem, Thursday evening, and not for some time after he received the engraved token did Mr. Scott discover that within it lay a check for $1000.

Automobile Artillery.

The Portuguese have adopted automobile traction for a new battery of four quick-firing Howitzers of the Schneider-Canet system of 150 millimeters. They were made at the Creuhot works, France, and the motor is designed to draw all the four one behind the other, a load, that is to say, of about fourteen tons, at a speed of at least five and and a half kilometers an hour for all slopes. The automobile besides carries five tons of munitions, etc., and the artillerymen, except four, who will sit on the guns. The motor will also draw the guns by cable up hills of a gradient of .12 per cent. after the practice in recent English maneuvers.—[London Globe.

Summer Colds.

Laxative Bromo Quinine, the worldwide Cold Cure, removes the cause. Call for the full name and look for the signature of E. W. Grove. 25c.

Sir Knights, Attention!

It's a task to write letters home when traveling. If you desire your relatives and friends to be posted as to your general movements, what you are doing, and how you are being "done," send them copies of The Times containing descriptive, illustrated accounts of your "doings" here. Only 20 cents per week, 75 cents per month, postage paid.

"Wants" Filled.

TELEPHONE your "Want" ads to The Times. Special clerks are constantly in waiting at the other end of your 'phone to take your ad. Ring up any time of the day or night. Sunset, PRESS ONE; Home, "THE TIMES." Rate: One cent per word.

Public Advertising.

Notice of the Recording of the Assessment and Diagram for the Widening of Bixel Street, Between 3rd and Arnold Streets.

Notice is hereby given that the assessment and diagram for the widening of Bixel street, between 3rd and Arnold streets, in accordance with Ordinance No. 8645 (New Series,) was recorded in the office of the Street Superintendent of the City of Los Angeles on the 1st day of June, 1905.

All sums levied in said assessment are due and payable immediately, and payment of said sums is to be made to me in my office within thirty days after the 3rd day of June, 1905, which is the first day of publication of this notice.

All assessments not paid before the expiration of said thirty days will become delinquent, and thereupon five per cent. upon the amount of each such assessment will be added thereto.

JAMES HANLEY,
Street Superintendent.

6-2-12 10t

We Wait Till Pay Day.

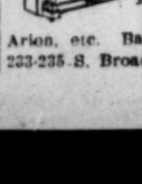

You clip a coupon from Editorial Page. We deliver the piano free without first payment—Weber, A. B. Chase, Kimball, Schumann, Whitney, Arion, etc. Bartlett Music Co. 231-233-235 S. Broadway. Opp. City Hall.

Public Advertising.

ORDINANCE NO. 11,091.

[New Series.]

An Ordinance declaring the intention of the Mayor and Council of the City of Los Angeles to change and establish the grade of Chicago street from Sheridan street to a point 250 feet south of the south line of Bird street.

The Mayor and Council of the City of Los Angeles do ordain as follows:

Section 1. That it is the intention of the Council of the City of Los Angeles to change and establish the grade of

CHICAGO STREET

from Sheridan street to a point 250 feet south of the south line of Bird street in accordance with the following elevations:

At the intersection with Sheridan street the grade shall be 368.50 at the southwest corner and 369.00 at the southeast corner, as now established.

At the intersection with Bird street the grade shall be 350.00 at the northwest and northeast corners and 349.00 at the southwest and southeast corners.

At points 250 feet south of the south line of Bird street the grade shall be 347.00 on both sides, as now established.

And at all points between said designated points the grade shall be established so as to conform to a straight line drawn between said designated points.

Elevations refer to the top of the curb, are in feet and are above a plane which is 255 feet below City datum plane.

Sec. 2. That the exterior boundaries of the district which is hereby declared to be benefited by said change of grade and to be assessed to pay the benefits, damages and costs thereof are hereby described as follows:

Beginning at the most northerly corner of lot 5, block D of the Bird Tract, as per map recorded in Book 14, at page 74, Miscellaneous Records of Los Angeles County; thence southeasterly along the southerly line of Sheridan street to the most easterly corner of lot 9, block C, said Bird Tract; thence southwesterly in a direct line to the most southerly corner of said lot 9; thence southeasterly in a direct line to the most easterly corner of lot 10, said block C; thence southwesterly in a direct line to the most southerly corner of lot 13, said block C; thence westerly in a direct line to the most easterly corner of lot 5 of Strickler's Subdivision of lots 17, 18, 19 and 20 of block A, Bird Tract, as per map recorded in Book 21, at page 69, Miscellaneous Records of Los Angeles County; thence southwesterly in a direct line to the most southerly corner of said lot 5; thence southeasterly in a direct line to the most easterly corner of lot 21, block A, said Bird Tract; thence southwesterly in a direct line to the most southerly corner of lot 23, said Block A; thence northwesterly in a direct line to the most westerly corner of lot 14, block B, said Bird Tract; thence northeasterly in a direct line to the most northerly corner of lot 4, block D, said Bird Tract; thence easterly in a direct line to the most westerly corner of lot 5, said block D; thence northerly in a direct line to the most northerly corner of said lot 5, said point being the point of beginning. Excepting therefrom any portion of any public street or alley which may be included within the above-described district.

Sec. 3. The City Superintendent of Streets shall cause notice of the passage of this Ordinance to be posted in the manner and within the time provided by law.

Sec. 4. The City Clerk shall certify to the passage of this Ordinance and shall cause the same to be published for ten days in the Los Angeles Daily Times, and thereupon and thereafter it shall take effect and be in force.

I hereby certify that the foregoing Ordinance was adopted by the Council of the City of Los Angeles at its meeting of May 2?, 1905.

H. J. LELANDE,
City Clerk.

Approved this 25th day of May, 1905.

OWEN McALEER,
Mayor.

6-10-19 10t

Notice—Civil Service Examinations.

Los Angeles, Cal., June 7, 1905.

In accordance with Section 1, Rule IV, Civil Service Rules and Regulations of the City of Los Angeles, notice is hereby given that a competitive examination for promotion will be held on Thursday the 22nd day of June, 1905, beginning at 9 o'clock a.m. at Turnverein Hall, in the City of Los Angeles, Cal., for the purpose of examining applicants for admission to the eligible lists in divisions and classifications as designated below:

Div. C, Class 4a, Lieutenant, Fire Department.

Div. C, Class 4b, Engineers, Fire Department.

Div. C, Class 4c, Drivers, Fire Department.

Entrances for the above examinations are limited as follows:

Lieutenant limited to Engineers, Drivers and Hoseman.

Engineer limited to Drivers and Hoseman.

Driver limited to Hoseman.

Also, on the same date and at the same place, will be held competitive examinations for original entrance to the eligible lists in divisions and classifications designated below:

Div. C, Class 2, Supt. of Engines and Machinery, Fire Department.

Div. C, Class 5, Hoseman, Fire Department.

Also, on Saturday, June 24th, 1905, 9 a.m., at Grand Ave. School:

Div. A, Class 7, License Inspector, Tax Collector's Department.

Div. B, Class 6, Patrolman, Police Department.

Div. B, Class 10, Stenographer, Police Department.

Div. L, Class 16, Animal Keeper, Park Department.

Div. L, Class 21, Mounted Watchman, Park Department.

Said competitive examinations will include tests of proficiency in reading, writing, spelling, arithmetic, knowledge of the duties of the several positions named, general and specific experience tending to fit the applicant for such position; physical health; muscular strength; soundness and acuteness of faculties; personal habits; moral character and such qualifications as will fairly attest the capacity of persons examined to discharge the duties of positions which they seek. Applicants must appear in person at the office of the Civil Service Commission not less than eight days before the date fixed for the examination, and file, under oath, an application in form prescribed by the Commission, blanks for which will be furnished on request.

By order of the Board of Civil Service Commissioners.

FRANK J. THOMAS,
President.
W. A. SPALDING,
Secretary.

6-8-21 14t

Notice of Street Work.

Public notice is hereby given that on Monday, the 15th day of May, A. D. 1905, the Council of the City of Los Angeles, did, at its meeting on said day, adopt an Ordinance of Intention, Number 11,059 (New Series,) to have the following work done, to wit:

1st. That a cement curb be constructed along the easterly line of the roadway of said

ST. LOUIS STREET

from the southerly curb line of Sixth street to the southerly line of said Sixth street, (excepting along such portions of the line of said roadway upon which a cement or granite curb has already been constructed to the official line and grade,) in accordance with specifications for constructing cement curbs, on file in the office of the City Clerk, said specifications being No. 1 (New Series) and adopted by Ordinance No. 8572 (New Series.)

2nd. That a cement sidewalk five (5) feet in width be constructed along the easterly side of said St. Louis street from the southerly line of Fourth street to the produced northerly line of the first alley south of Sixth street, (excepting such portions of said street between said points along which a cement or asphalt sidewalk five (5) feet in width has been constructed to the official line and grade,) said sidewalk to be constructed in accordance with specifications for constructing cement sidewalks on file in the office of the City Clerk of said city said specifications being No. 2 (New Series) and adopted by Ordinance No. 8572 (New Series.)

Reference is hereby made to said Ordinance of Intention for further particulars.

JAMES HANLEY,
Street Superintendent.

6-5-10 6t

Notice Inviting Proposals to Furnish the City of Los Angeles, California, With Six Combination Chemical Hose Wagons, for the Fire Department.

Notice is hereby given that sealed proposals will be received by the City Clerk of the City of Los Angeles up to 11 o'clock a.m. of Monday, June 26, 1905, to furnish the City of Los Angeles with six combination chemical hose wagons, according to specifications on file with the undersigned and copies of which may be had upon application.

A certified check for $500, payable to the order of H. J. Lelande, City Clerk, must accompany each proposal as a guarantee that the bidder will enter into a contract with the city in conformity with his bid.

Council reserves the right to reject any and all bids.

By order of the Council of the City of Los Angeles.

H. J. LELANDE,
City Clerk.

6-2-10 9t

Public Advertising.

Notice of Sale of Property for Delinquent Assessment Levied to Pay the Expenses for Widening San Julian Street from the Southerly Line of Ninth Street to the Northeasterly Line of the O. W. Childs Tract in the City of Los Angeles.

Notice is hereby given that, pursuant to the provision of the Statutes of the State of California relative to the collection of assessments to pay the expenses of opening and widening streets within municipalities, I, James Hanley, Street Superintendent of the City of Los Angeles, will on Saturday, the 24th day of June, 1905, at 10 o'clock a.m., in the office of the Street Superintendent of the City of Los Angeles, in the City Hall in said city, sell at public auction for lawful money of the United States, all the property described in the following delinquent list of assessments for the widening of San Julian street, from the southerly line of Ninth street to the northeasterly line of the O. W. Childs Tract, attached to this notice, upon which property the delinquent assessments described in said list are a lien, together with the costs and penalties accruing thereon, unless said assessments shall be paid before said sale, together with the costs and penalties thereon.

Assessment No.	OWNER. DESCRIPTION OF PROPERTY.	Amount of Assessment	5 Per Cent. Penalty	Advertising	Total Assessment
8	Joseph Bruner, Lot 17, Block 14, O. W. Child Tract	$ 49.95	$ 2.50	$ .50	$ 52.95
17	Mrs. Emma C. Dwight, Lot 9, Block 17, O. W. Childs Tract	36.60	1.83	.50	38.93
22	Sadie Morris, Southerly 35 feet of Lot 4, Block 17, O. W. Childs Tract	34.95	1.75	.50	37.20
25	G. B. Ellis, Northerly 30 feet of Lot 3, Block 17, O. W. Childs Tract	30.00	1.50	.50	32.00
26	G. B. Ellis, Southerly 5 feet of lot 2, Block 17, O. W. Childs Tract	5.00	.25	.50	5.75
34	C. Leonard, Lot 1, Block 16, O. W. Childs Tract	129.00	6.45	.50	135.95
44	I. A. de Cota, Lot 14, Block C, Moran Tract	125.95	6.30	.50	132.75
45	Adam Hahn, Lot 13, except Northerly 5 feet, Block C, Moran Tract	113.45	5.67	.50	119.62
50	John Montgomery, Lot 4, Montgomery Re-subdivision of Lots 1, 2, 3 and 4, Block C, Moran Tract	4.00	.20	.50	4.70
53	New Christian Church, Lot 76, Goldsworthy Eighth Street Tract	10.00	.50	.50	11.00
67	Anderson Larson, Lot 27, Goldsworthy Eighth Street Tract	4.50	.23	.50	5.23
69	Martin L. Kristovich, Lot 31, Goldsworthy Eighth Street Tract	39.95	2.00	.50	42.45
71	Mrs. Lizzie H. Burns, Lot 32, Goldsworthy Eighth Street Tract	39.95	2.00	.50	42.45
73	Mary E. Potter, Lot 35, Goldsworthy Eighth Street Tract	37.30	1.87	.50	39.67
74	W. M. Jones, Lot 36, Goldsworthy Eighth Street Tract	34.60	1.73	.50	36.83

JAMES HANLEY,
Street Superintendent.

6-6-15 10t

Notice of Street Work.

Public notice is hereby given that on Monday, the 15th day of May, A. D. 1905, the Council of the City of Los Angeles, did, at its meeting on said day, adopt an Ordinance of Intention, Number 11,062 (New Series,) to have the following work done, to wit:

That a public sewer be constructed in said city along the center line of

AVENUE TWENTY-ONE,

from the intersection of said center line with a line which is parallel to and distant 9.50 feet southerly from the northerly line of Humboldt street, and extending thence northward for a distance of 651.17 feet, and across all intersections of streets, together with one (1) manhole and one (1) flushtank, all to be connected with said sewer.

Said sewer is to be constructed of vitrified, salt-glazed pipe eight (8) inches in internal diameter.

Said manhole is to be constructed of brick and mortar, and is to have a concrete bottom and an iron cover, and is to be circular in horizontal section with an internal diameter of four feet.

Said manhole is to have an internal height of ten feet.

Said flushtank is to be constructed of brick and mortar, and is to have a concrete bottom and an iron cover, and is to be circular in horizontal sections with an internal diameter of five feet, and is to have a capacity of three hundred gallons.

All of which improvement is to be constructed in accordance with the plans and profile therefor on file in the office of the City Engineer of the City of Los Angeles, and specifications therefor on file in the office of the City Clerk of the City of Los Angeles, said specifications being entitled "Specifications for the construction of a sewer along Avenue Twenty-one between Humboldt street and the A. T. & S. F. Ry. right of way."

Sec. 2. That said contemplated work of improvement is, in the opinion of said Council, of more than local and ordinary public benefit, and they hereby declare that the exterior boundaries of the district to be benefited by said improvement, and to be assessed to pay the cost and expense of said improvement, shall be as follows:

Commencing at the northwesterly corner of Avenue Twenty-one and Humboldt street; thence westerly and along the northerly line of said Humboldt street to the most southerly corner of lot 11, block 2, of map of the Hamilton Tract, as said map is recorded in Book 5, page 524, Miscellaneous Records of Los Angeles County; thence northerly and parallel to the westerly line of said Avenue Twenty-one to the southerly line of the right of way of the Los Angeles and San Gabriel Valley R. R. (now of the Atchison, Topeka & Santa Fe Railway Company,) as said right of way appears on map of additional subdivision in the Hamilton Tract, said map being recorded in Book 28, page 96 of said Miscellaneous Records; thence easterly and along the southerly line of said right of way to the intersection of said last mentioned line with the northerly line of lot 29, block 2, of said Hamilton tract; thence easterly along the said northerly line of said lot 29 to the most northerly corner of said lot 29; thence southerly and parallel with the easterly line of said Avenue Twenty-one to the northerly line of said Humboldt street; thence westerly along the said northerly line of Humboldt street to the place of beginning; excepting therefrom any portion of any public street or alley which may be included within the above district.

Reference is hereby made to said Ordinance of Intention for further particulars.

JAMES HANLEY,
Street Superintendent.

6-5-10 6t

Notice to Bidders for Furnishing Supplies for the City of Los Angeles.

Notice is hereby given that sealed proposals will be received by the City Clerk of the City of Los Angeles up to 11 o'clock a.m., Monday, June 26th, 1905, for furnishing supplies of various kinds to the City, according to schedule and specifications on file with the City Clerk and copies of which may be had upon application.

A certified check, in the sum of $50, payable to H. J. Lelande, City Clerk, must accompany each bid as a guarantee that the bidder will enter into a contract with the City in conformity with his bid.

Council reserves the right to reject any or all bids.

By order of the Council of the City of Los Angeles.

H. J. LELANDE,
City Clerk.

6-8-17 10t

Notice Inviting Proposals for Sweeping Streets of the City of Los Angeles.

Notice is hereby given that sealed proposals will be received by the City Clerk of the City of Los Angeles up to 11 o'clock a.m. of Monday, June 19, 1905, for sweeping the streets of the City of Los Angeles, according to specifications on file with the undersigned and copies of which may be had upon application.

A certified check for $1000, payable to the order of H. J. Lelande, City Clerk, must accompany each proposal as a guarantee that the bidder will enter into a contract with the city in conformity with his bid.

Council reserves the right to reject any and all bids.

By order of the Council of the City of Los Angeles.

H. J. LELANDE,
City Clerk.

6-2-10 9t

Notice to Contractors.

Notice is hereby given that sealed proposals will be received by the City Clerk of the City of Los Angeles up to 11 o'clock a.m. of Monday, June 26, 1905, for the construction of a detention hospital building in and for the City of Los Angeles, according to plans and specifications on file with the undersigned and copies of which may be had from Architect John C. Austin.

A certified check in 10 per cent. of the amount of bid, payable to the order of H. J. Lelande, City Clerk, must accompany each proposal as a guarantee that the bidder will enter into a contract with the city in conformity with his bid.

Council reserves the right to reject any and all bids.

By order of the Council of the City of Los Angeles.

H. J. LELANDE,
City Clerk.

6-2-10 9t

Notice Inviting Proposals to Furnish the City of Los Angeles, California, With Three Third Size Fire Engines, for the Fire Department.

Notice is hereby given that sealed proposals will be received by the City Clerk of the City of Los Angeles until 11 o'clock a.m. of Monday, June 26, 1905, for furnishing the City of Los Angeles with three third-size steam fire engines, according to specifications on file with the undersigned and copies of which may be had upon application.

A certified check for $500, payable to the order of H. J. Lelande, City Clerk, must accompany each proposal as a guarantee that the bidder will enter into a contract with the city in conformity with his bid.

Council reserves the right to reject any and all bids.

By order of the Council of the City of Los Angeles.

H. J. LELANDE,
City Clerk.

6-2-10 9t

Notice of Street Work.

Public notice is hereby given that on Monday, the 8th day of May, A. D. 1905, the Council of the City of Los Angeles, did, at its meeting on said day, adopt an Ordinance of Intention, Numbered 11,029 (New Series,) to have the following work done, to wit:

1st. That

WARREN STREET,

in said city, from the south line of Brooklyn avenue to the north line of Echandia street, including all intersections of streets, (excepting such portions of said street and intersections as are required by law to be kept in order or repair by any person or company having railroad tracks thereon, and also excepting such portions as have already been graded and graveled and accepted,) be graded and graveled in accordance with the plans and profile on file in the office of the City Engineer and specifications for grading and graveling streets in the City of Los Angeles with the natural gravel of the street on file in the office of the City Clerk of said city, said specifications being No. 16 (New Series,) and adopted by Ordinance No. 8571 (New Series.)

2nd. That a cement curb be constructed along each line of the roadway of said Warren street, from the south line of Brooklyn avenue to the north curb line of Echandia street, (excepting along such portions of the line of said roadway upon which a cement or granite curb has already been constructed to the official line and grade,) in accordance with specifications for constructing cement curbs, on file in the office of the City Clerk, said specifications being No. 1 (New Series,) and adopted by Ordinance No. 8572 (New Series.)

3rd. That a cement sidewalk four (4) feet in width be constructed along each side of said Warren street from the south line of Brooklyn avenue to the north curb line of Echandia street, (excepting such portions of said street between said points along which a cement or asphalt sidewalk four (4) feet in width has been constructed to the official line and grade,) said sidewalk to be constructed in accordance with specifications for constructing cement sidewalks on file in the office of the City Clerk of said city, said specifications being No. 2 (New Series,) and adopted by Ordinance No. 8572 (New Series.)

4th. That a cobble-paved gutter be constructed along each line of the roadway of said Warren street from the south line of Brooklyn avenue to the north line of Echandia street, and across Kearney street—the center line of the gutter to be the produced curb lines of said Warren street, (excepting along such portions of the line of said roadway upon which a cement or granite block gutter has already been constructed to the official line and grade, and also excepting such portions of said street and intersections as are required by law to be kept in order or repair by any person or company having railroad tracks thereon.)

Said gutters shall be three and one-half (3½) feet in width excepting at intersections of streets, where said gutters shall be seven (7) feet in width; and said gutters shall be constructed in accordance with the plans and profile thereof on file in the office of the City Engineer, and in accordance with specifications for the construction of cobble-paved gutters on file in the office of the City Clerk, said specifications being No. 7 (New Series,) and adopted by Ordinance No. 8572 (New Series.)

Sec. 2. The City Council of said city hereby finds upon estimate of the City Engineer, that the total cost of said improvement will be greater than fifty cents per front foot along each line of said street, including the cost of intersections, and it is hereby determined, in pursuance of an act of the Legislature of the State of California, approved February 27th, 1893, as amended by an act of the Legislature amending said last named act, which amending act became a law March 2nd, 1899, that bonds shall be issued to represent the cost of said improvement. Said bonds shall be serial, extending over a period of ten years, an even proportion of the principal sum of which shall be payable annually, on the second day of January of each year by coupon, after their date until the whole are paid, and to bear interest at the rate of seven (7) per cent. per annum, payable semi-annually on the second days of January and July of each and every year.

Reference is hereby made to said Ordinance of Intention for further particulars.

JAMES HANLEY,
Street Superintendent.

6-5-10 6t

Notice to Sewer Contractors.

Sealed proposals for the construction of the Santa Barbara main sewer, from the intersection of the line of the Outfall Sewer and Santa Barbara ave. produced westerly, to Normandie avenue and Santa Barbara avenue, will be received at the office of the City Clerk of the City of Los Angeles, California, until 11 a.m. of Monday, June 19, 1905. All proposals must be on forms furnished by the city and must be accompanied by a certified check drawn to the order of the City Clerk of the City of Los Angeles, for the sum of five (5) per of the amount of the bid. The city reserves the right to reject any or all bids. Plans, Profile, Detail Drawings, Specifications, etc., may be seen at the office of the City Engineer. Prints of the Plans, Profile and Detail Drawings; forms of Proposal, Contract and Bonds; and copies of the Specifications, will be delivered to prospective bidders upon receipt by the City Engineer of $5.00. Each bidder is required to make personal examination of the ground in which the sewer is to be constructed.

Sizes and approximate lengths of the sewer follows:

2640.4 feet of 12-inch vitrified pipe sewer.
2648.0 feet of 10-inch vitrified pipe sewer.

Each bid shall be submitted in a sealed envelope addressed, "City Clerk, Los Angeles, California," and endorsed, "Proposal for constructing Main Sewer."

H. J. LELANDE,
City Clerk.

6-5-14 10t

Notice Inviting Proposals to Furnish the City of Los Angeles, California, With Fire Hose.

Notice is hereby given that sealed proposals will be received by the City Clerk of the City of Los Angeles up to 11 o'clock a.m. of Monday, June 26, 1905, to furnish the City of Los Angeles with 20,000 feet of fire hose, according to specifications on file with the undersigned, and copies of which may be had upon application.

A certified check for $500, payable to the order of H. J. Lelande, City Clerk, must accompany each proposal as a guarantee that the bidder will enter into a contract with the city in conformity with his bid.

Council reserves the right to reject any and all bids.

By order of the Council of the City of Los Angeles.

H. J. LELANDE,
City Clerk.

6-2-10 9t

If you want the Purest and Best WINES, order from us.

EDWARD GERMAIN WINE CO.

635 South Main street.
Open Evenings. No Bar. Tel. Main 919.

Kryptok Lenses

Obtainable of
Walter I. Seymour, 517 S. Broadway
3d Floor

Notice of Street Work.

Public notice is hereby given that on Monday, the 15th day of May, A. D. 1905, the Council of the City of Los Angeles, did, at its meeting on said day, adopt an Ordinance of Intention, Number 11,062 (New Series,) to have the following work done, to wit:

That a public sewer be constructed in said city along the center line of

AVENUE TWENTY-ONE,

from the point of intersection of said center line with a line which is parallel to and distant southerly 13.50 feet from the northerly line of Humboldt street, and extending southerly for a distance of 931.17 feet, and across all intersections of streets, together with one (1) manhole and one (1) flushtank, all to be connected with said sewer.

Said sewer is to be constructed of vitrified, salt-glazed pipe eight (8) inches in internal diameter.

Said manhole is to be constructed of brick and mortar, and is to have a concrete bottom and an iron cover, and is to be circular in horizontal section with an internal diameter of four (4) feet.

Said manhole is to have an internal height of eight (8) feet.

Said flushtank is to be constructed of brick and mortar, and is to have a concrete bottom and an iron cover, and is to be circular in horizontal sections with an internal diameter of five feet, and is to have a capacity of three hundred (300) gallons.

All of which improvement is to be constructed in accordance with the plans and profile therefor on file in the office of the City Engineer of the City of Los Angeles, and specifications therefor on file in the office of the City Clerk of the City of Los Angeles, said specifications being entitled "Specifications for the construction of a sewer along Avenue Twenty-one between Humboldt street and Pasadena avenue."

Sec. 2. That said contemplated work of improvement is, in the opinion of said Council, of more than local and ordinary public benefit, and they hereby declare that the exterior boundaries of the district to be benefited by said improvement, and to be assessed to pay the cost and expense of said improvement, shall be as follows:

Commencing at the southeasterly corner of Humboldt street and Avenue Twenty-one; thence easterly along the southerly line of Humboldt street 167.55 to a point; thence southerly and parallel to the easterly line of Avenue Twenty-one to the most easterly corner of lot 8, block A, of Record Map of East Los Angeles, as said map is recorded in Book 3, page 155, Miscellaneous Records of Los Angeles County; thence westerly and parallel to the northerly line of Pasadena avenue to the easterly line of said Avenue Twenty-one; thence westerly in a direct line to the most easterly corner of lot 8, of Map of Marks and Felts's Subdivision of block 44, East Los Angeles, as said map is recorded in Book 7, page 100, of said Miscellaneous Records; thence westerly and along the southerly line of said last mentioned lot to the most southerly corner thereof; thence northerly and parallel to the westerly line of said Avenue Twenty-one to the southerly line of said Humboldt street; thence easterly along the southerly line of said Humboldt street to the southwesterly corner of Humboldt street and Avenue Twenty-one; thence easterly in a direct line to the place of beginning; excepting therefrom any portion of any public street or alley which may be included within the above prescribed district.

Reference is hereby made to said Ordinance of Intention for further particulars.

JAMES HANLEY,
Street Superintendent.

6-5-10 6t

Notice of Street Work.

Public notice is hereby given that on Monday, the 8th day of May, A. D. 1905, the Council of the City of Los Angeles, did, at its meeting on said day, adopt an Ordinance of Intention, Numbered 11,022 (New Series,) to have the following work done, to wit:

1st. That

FIGUEROA STREET,

in said city, from the north line of Second street to the produced south line of that portion of Sixth street extending east of said Figueroa street, including all intersections of streets, (excepting such portions of said street and intersections as are required by law to be kept in order or repair by any person or company having railroad tracks thereon, and also excepting such portions as have already been graded and paved with asphalt and accepted,) be paved with hydraulic cement and broken stone concrete base, with broken stone and asphaltic cement binder course, with asphalt wearing surface and vitrified block gutters. Said gutters are to extend along each line of the roadway of said Figueroa street from the north line of Second street to the produced south line of that portion of Sixth street, extending east of said Figueroa street; also along the westerly side of said Figueroa street across Fifth street and Sixth street, the center line of the gutter last described being the produced west curb line of said Figueroa street.

Said gutters are to extend along the portions of said Figueroa street, described above, excepting along such portions of said street along which cement or granite block gutters have already been constructed to the official line and grade.

Said gutters shall be three (3) feet in width, except across street and alley intersections, where said gutters shall be six (6) feet in width.

All of said work is to be constructed to the official grade of said Figueroa street, in accordance with the plans, profiles and cross-sections for the same on file in the office of the City Engineer of said city.

Said vitrified block gutters shall be constructed in accordance with Specifications No. 18 (New Series) "For the Construction of Vitrified Block Gutters in the City of Los Angeles," adopted by Ordinance No. 10,583 (New Series.)

Said paving with asphalt shall be performed in accordance with specifications for street paving with hydraulic cement and broken stone concrete base, and asphalt wearing surface, Class B, said specifications being No. 10 (New Series) adopted by Ordinance No. 8572 (New Series.)

2nd. That a cement curb be constructed along each line of the roadway of said Figueroa street, from the north line of Second street, to the produced south line of that portion of Sixth street extending easterly from said Figueroa street (excepting along such portions of the line of said roadway upon which a cement or granite curb has already been constructed to the official line and grade,) in accordance with specifications for constructing cement curbs, on file in the office of the City Clerk, said specifications being No. 1 (New Series,) and adopted by Ordinance No. 8572 (New Series.)

3rd. That a cement sidewalk six (6) feet in width be constructed along each side of said Figueroa street, from the north line of Second street, to the produced south line of that portion of Sixth street extending easterly from said Figueroa street (excepting such portions of said street between said points along which a cement or asphalt sidewalk six (6) feet in width has been constructed to the official line and grade,) said sidewalk to be constructed in accordance with specifications for constructing cement sidewalks on file in the office of the City Clerk of said city, said specifications being No. 2 (New Series,) and adopted by Ordinance No. 8572 (New Series.)

Sec. 2. The Council of said city hereby finds upon estimate of the City Engineer, that the total cost of said improvement will be greater than fifty cents per front foot along each line of said street, including the cost of intersections, and it is hereby determined, in pursuance of an Act of the Legislature of the State of California, approved February 27, 1893, as amended by an Act of the Legislature amending said last named act, which amending act became a law March 2, 1899, that bonds shall be issued to represent the cost of said improvement. Said bonds shall be serial, extending over a period of ten years, an even proportion of the principal sum of which shall be payable annually on the second day of January of each year by coupon, after their date until the whole are paid, and to bear interest at the rate of seven (7) per cent. per annum, payable semi-annually on the second days of January and July of each and every year.

Reference is hereby made to said Ordinance of Intention for further particulars.

JAMES HANLEY,
Street Superintendent.

6-5-10 6t

Notice Inviting Proposals for Removing Dead Animals.

Notice is hereby given that sealed proposals will be received by the City Clerk of the City of Los Angeles up to 11 o'clock a.m. of Monday, June 19, 1905, for removing all dead animals in the city, according to specifications on file with the undersigned, and copies of which may be had upon application.

A certified check for $300, payable to the order of H. J. Lelande, City Clerk, must accompany each proposal as a guarantee that the bidder will enter into a contract with the city in conformity with his bid.

Council reserves the right to reject any and all bids.

By order of the Council of the City of Los Angeles.

H. J. LELANDE,
City Clerk.

6-2-10 9t

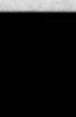

PARROTS—SEVERAL Dozen Educated Talkers. Corner First and Ohio Sts. Sawtelle. Take Santa Monica car.

Notice of Street Work.

Public notice is hereby given that on Monday, the 15th day of May, A. D. 1905, the Council of the City of Los Angeles, did, at its meeting on said day, adopt an Ordinance of Intention, Numbered 11,061 (New Series,) to have the following work done, to wit:

1st. That

HUBBARD STREET

in said city from the north line of Kent street to the south line of Marathon street, including all intersections of streets (excepting such portions of said street and intersections as are required by law to be kept in order or repair by any person or company having railroad tracks thereon, and also excepting such portions as have already been graded and graveled and accepted,) be graded and graveled to the official grade in accordance with the plans and profile on file in the office of the City Engineer and specifications for the construction of graveled streets in the City of Los Angeles on file in the office of the City Clerk of said city, said specifications being No. 16 (New Series) and adopted by Ordinance No. 8571 (New Series.)

2nd. That a cement curb be constructed along each line of the roadway of said Hubbard street, from the north line of Kent street to the south line of Marathon street (excepting along such portions of the line of said roadway upon which a cement or granite curb has already been constructed to the official line and grade,) in accordance with specifications for constructing cement curbs on file in the office of the City Clerk, said specifications being No. 1 (New Series) and adopted by Ordinance No. 8572 (New Series.)

3rd. That a cement sidewalk four (4) feet in width be constructed along each side of said Hubbard street from the north line of Kent street to the south line of Marathon street (excepting such portions of said street between said points along which a cement or asphalt sidewalk four (4) feet in width has been constructed to the official line and grade,) said sidewalk to be constructed in accordance with specifications for constructing cement sidewalks on file in the office of the City Clerk of said city, said specifications being No. 2 (New Series,) and adopted by Ordinance No. 8572 (New Series.)

4th. That a cobble-paved gutter be constructed along each line of the roadway of said Hubbard street from the north line of Kent street to the south line of Marathon street (excepting along such portions of the line of said roadway along which a cement or cobble-paved gutter has already been constructed to the official line and grade, and also excepting such portions of said street and intersections as are required by law to be kept in order or repair by any person or company having railroad tracks thereon.

Said gutters shall be three and one-half (3½) feet in width excepting at intersections of streets, where said gutters shall be seven (7) feet in width; and said gutters shall be constructed in accordance with the plans and profile therefor on file in the office of the City Engineer, and in accordance with specifications for the construction of cobble-paved gutters on file in the office of the City Clerk, said specifications being No. 7 (New Series,) and adopted by Ordinance No. 8573 (New Series.)

Sec. 2. The Council of said city hereby finds upon estimate of the City Engineer, that the total cost of said improvement will be greater than fifty cents per front foot along each line of said street, including the cost of intersections, and it is hereby determined, in pursuance of an Act of the Legislature of the State of California, approved February 27th, 1893, as amended by an Act of the Legislature amending said last named act, which amending act became a law March 2nd, 1899, that bonds shall be issued to represent the cost of said improvement. Said bonds shall be serial, extending over a period of ten years, an even proportion of the principal sum of which shall be payable annually, on the second day of January of each year by coupon, after their date until the whole are paid, and to bear interest at the rate of seven (7) per cent. per annum, payable semi-annually on the second days of January and July of each and every year.

Sec. 3. This Ordinance repeals Ordinance No. 10,956 (New Series.)

Reference is hereby made to said Ordinance of Intention for further particulars.

JAMES HANLEY,
Street Superintendent.

6-5-10 6t

ORDINANCE NO. 11,105.

[New Series.]

An Ordinance declaring the intention of the Mayor and Council of the City of Los Angeles to establish the grade of Acacia street, from Union avenue to Loma Drive.

The Mayor and Council of the City of Los Angeles do ordain as follows:

Section 1. That it is the intention of the Council of the City of Los Angeles to establish the grade of

ACACIA STREET

from Union avenue to Loma Drive, in accordance with the following elevations:

At the intersection of the west line of Union avenue with the south line of Acacia street the grade shall be 336.00, as now established on Union avenue.

At the intersection with Union avenue the grade shall be 339.00 at the northeast corner, 334.60 at the southwest corner and 336.00 at the southeast corner, as now established on Union avenue.

At a point on the north side 30 feet east of the east line of Union avenue the grade shall be 336.50.

At a point on the north side 50 feet east of the east line of Union avenue the grade shall be 335.15.

At a point on the north side 70 feet east of the east line of Union avenue the grade shall be 334.44.

At a point on the north side 90 feet east of the east line of Union avenue the grade shall be 334.37.

At a point on the north side 110 feet east of the east line of Union avenue the grade shall be 334.94.

At a point on the north side 130 feet east of the east line of Union avenue the grade shall be 336.15.

At a point on the north side 150 feet east of the east line of Union avenue the grade shall be 338.00.

At the intersection with the first alley east of Union avenue the grade shall be 350.85 at the southwest corner and 352.55 at the southeast corner.

At a point on the south side 420 feet east of the east line of Union avenue the grade shall be 381.61 and 381.50 at a point on the north side radially opposite thereto.

At a point on the south side 440 feet east of the east line of Union avenue the grade shall be 383.47.

At a point on the south side 460 feet east of the east line of Union avenue the grade shall be 384.79.

At a point on the south side 480 feet east of the east line of Union avenue the grade shall be 385.56.

At a point on the south side 500 feet east of the east line of Union avenue the grade shall be 385.81.

At a point on the south side 520 feet east of the east line of Union avenue the grade shall be 385.52.

At a point on the south side 540 feet east of the east line of Union avenue the grade shall be 384.68.

At the intersection of the north line of Acacia street with the west line of Loma Drive the grade shall be 380.33, as now established on Loma Drive.

At the intersection of the south line of Acacia street with the west line of Loma Drive the grade shall be 377.89, as now established on Loma Drive.

And at all points between said designated points the grade shall be established so as to conform to a straight line drawn between said designated points.

Elevations refer to the top of the curb, are in feet and are above a plane which is 255 feet below City datum plane.

Sec. 2. The City Clerk shall certify to the passage of this Ordinance and shall cause the same to be published for ten days in the Los Angeles Daily Times, and thereupon and thereafter it shall take effect and be in force.

I hereby certify that the foregoing Ordinance was adopted by the Council of the City of Los Angeles at its meeting of May 29, 1905.

H. J. LELANDE,
City Clerk.

Approved this 2d day of June, 1905.

OWEN McALEER,
Mayor.

6-5-14 10t

Notice of Street Work.

Public notice is hereby given that on Monday, the 15th day of May, A. D. 1905, the Council of the City of Los Angeles, did, at its meeting on said day, adopt an Ordinance of Intention, Number 11,060 (New Series,) to have the following work done, to wit:

1st. That a cement sidewalk six (6) feet in width be constructed along the westerly side of said

FLOWER STREET

from the southerly line of Second street to the northerly line of Third street, (excepting such portions of said street between said points along which a cement or asphalt sidewalk six (6) feet in width has been constructed to the official line and grade,) said sidewalk to be constructed in accordance with specifications for constructing cement sidewalks on file in the office of the City Clerk of said city, said specifications being No. 2 (New Series) and adopted by Ordinance No. 8572 (New Series.)

Reference is hereby made to said Ordinance of Intention for further particulars.

JAMES HANLEY,
Street Superintendent.

6-5-10 6t

THE CITY IN BRIEF.

NEWS AND BUSINESS.

Rebekah Reception.

Paloma Rebekah Lodge, No. 237, held a reception last evening at Fraternity Hall for their delegates to the Rebekah assembly.

Whisky to an Injun.

Miguel Gonzales, a Mexican, was yesterday indicted by the Federal grand jury for the offense of giving a pint of whisky to a reservation Indian, one Bernardo Resveloso. He is in the County Jail.

Body Identified.

S. C. Dodge of the Santa Fé planing mill, which was destroyed by fire early yesterday morning, identified the bod of the man who was electrocuted by a live wire during the conflagration as that of W. A. Trout, a carpenter, formerly employed at the mill. The remains were sent to Bresee Bros.' morgue, where an inquest will be held today.

Lanehart Case.

James P. Lanehart, the youth arrested two days ago for alleged mail robbery, was indicted by the United States Commissioners yesterday, and his hearing will take place next Tuesday. Although he is said to have have made a confession, he will probably plead not guilty. In case of his conviction, it is predicted that his sentence will be one year at hard labor in the local County Jail, in which he is at present confined.

Incorporate and Elect.

The Western Manufacturing and Promotion Company, with offices in the Fay Building, was incorporated yesterday. The election of officers resulted in the choice of Emil Southerland, president; W. B. Judson, vice-president; H. G. Bradford, secretary; John H. Fleming, treasurer; A. H. Putteamp, superintendent. The company will manufacture patents, and a factory will soon be erected. The concern is a close corporation, with no stock on the market.

Burglarized Yacht.

Ernest Moss was arrested in this city yesterday by Detective Davis, on a warrant sworn out by William C. Baker of Pasadena. Baker has a yacht lying at San Pedro, on board which Moss was once steward. It was recently robbed of articles valued at about $300, consisting of rods, reels, a compass, and many other articles of value. The robbery is said to have been traced to Moss, and he will be taken to San Pedro for examination.

Police Autos.

Two new automobiles for the use of the Police Department will be placed in service today. Yesterday a heavy touring car, capable of holding seven people, was purchased for the use of Chief Hammel and the detectives. The car cost the city $2100. The new electric patrol wagon, which was purchased last April, has been modified according to the ideas of the police and it will now go into commission in place of the antiquated wagon that has done years of service.

Arts and Crafts Society.

At a meeting held in one of the Chamber of Commerce rooms yesterday afternoon a number of people interested in arts and crafts discussed the question of forming a society, with the name given above. Representatives of painting, modeling, architecture, book-binding, miniatures, art metals, stained glass and decoration were in attendance, and a provisional committee to perfect organization was appointed. The committee includes R. Mackay Fripp, Mrs. Idah M. Strowbridge, Granville Redmond, Mrs. Macleod and Miss E. B. Underwood.

Seeking Brutal Husband.

A warrant was issued yesterday for Joe Welch, a furniture polisher, charging him with threats to kill his wife and four small children. On Wednesday he drove his wife out with threats and then placed all the children on a couch as if making ready to kill them. The frantic mother forced her way into the house, despite his threats, and found him with a revolver in his hand and wildly declaring that he intended killing the whole family, then himself. That there was much bluff in his threat is evident from the fact that the mother escaped with her children. Welch disappeared, and has not since been seen. Last month he was fined $15 for beating his wife.

Cumnock Commencement.

Commencement exercises of the Cumnock school were held Thursday evening at Cumnock Hall, a large audience of interested friends being in attendance. The chief address of the evening was made by Rev. William Horace Day, who chose as his subject "Culture and Service." The Krauss String quartette furnished a number of instrumental selections in the various interludes of the programme. In the course of his address, before the presentation of the diplomas, Rev. Day referred in a masterful way to the modern complexities of life, and the many avenues of culture and attainment opening out before the young people of today. The year's graduates at Cumnock are Gladys Aynon Edmonds, Dora Adelaide Haller, Mabel Elizabeth Hoffman, Frances Pixley, Nina Katherine Reed, Ethel Floy Taylor, Leila Beatrice von Ache, Frances Williamene Wilkes, Sadie Elizabeth Winslow, and Ernest Crozier Phillips.

BREVITIES.

The volume of "Liners" in the Sunday Times has become so great that it is found necessary to ask patrons to get their Sunday advertisements in earlier; especially Sunday real estate announcements, which in order to be printed must be in the office not later than 10 o'clock Saturday nights. The printing of all real estate matter, including advertisements, in a part by itself on Sundays involves somewhat slower press work, making it essential, in order to get the paper out on time, to stop receiving real estate ads at 10 o'clock Saturday nights. Dealers will confer a favor on The Times office if they will turn in Sunday copy on Fridays, when possible; or at least a part of it, and the balance early on Saturdays. Sunday "Want" ads will still be received by phone and over the counter until 11 o'clock Saturday nights.

The ladies' rest room on the top floor of the new wing of The Times' Building is open daily from 9 to 5. Ladies from town or country will find this a convenient place to write, rest or read. Stationery provided for correspondence. Both 'phones available. Take elevator in business office. All are welcome.

Babies Free—All babies brought to the Graham Photo Co., 125½ S. Spring, on Monday, the 12th, will be photographed and one picture given free.

Make your home at Hotel Rosslyn, 432 So. Main st.; free bus to and from depots; meals 25c; 21 meals $5.

There are undelivered telegrams at the office of the Western Union Telegraph Company for Mrs. J. M. Davies, Dr. James F. Smith, Mrs. Clara M. Bretesham, J. F. McWilliams, Arthur P. Wilson, Ed R. Smith, Mrs. Josephine Buckner, J. W. Ball, M. L. Barlilao, W. Moss, W. G. Cohen.

The Best Messengers

Are furnished by the California Service and Information Bureau, 112 West Fourth st. Tel. Main 1966, Home 1070.

A. C. Golsh & Co. Have Removed

their offices to 301-2-3 Merchants' Trust Co. Bldg., 107 South Broadway. Home 4215, Main 9036

BAKERSFIELD.

Thieves Enter House and Take Jewsled Rings from Sleeping Woman. Chloroform Suspected.

[BY THE ASSOCIATED PRESS—A.M.]

BAKERSFIELD, June 9.—The Sheriff's office has just given out the news that some time between 4 and 8 o'clock on Wednesday morning, the house at No. 2131 L street, occupied by Jessie Moore, was entered by thieves, and diamond rings valued at $2000 were taken from the fingers of the Moore woman while she was asleep. All evidence in connection with the robbery tends to show that the thieves resorted to chloroform. Three arrests have been made by the Sheriff's office.

SANTA BARBARA.

RIPLEY GIVES LOCOMOTIVE.

[SPECIAL CORRESPONDENCE OF THE TIMES.]

SANTA BARBARA, June 9.—A feature of the closing days of the school year of the Anna S. Blake Manual Training School in this city was the presentation to the school by President E. P. Ripley of the Santa Fé Railroad of a miniature locomotive 9x24 inches in size, showing the valve motion. The gift was accompanied by a subscription to the Railway Review. The boys of the school who are studying machinery, are greatly pleased with the miniature engine.

LIGHT ON LIGHTING.

It was brought out at the meeting of the Chamber of Commerce Wednesday night that the Edison Company is making frantic efforts to persuade the new electric light company to withdraw from the field and not construct the plant now under advisement. A proposition has been made by the Edison company to give a rate of 11 cents to the directors of the Merchants' company if they would not construct the new plant, but the offer was refused, on the ground that the offer would not benefit the citizens in general.

NEW WIRELESS STATIONS.

Commander Henry C. Gearing and George E. Hascomb and Mrs. Gearing of Mare Island arrived in the city yesterday and are registered at the Potter. These gentlemen are on their way north from San Diego. They have been investigating conditions on the Coast with the view of establishing a number of wireless telegraph stations which will be operated by the government.

SAN LUIS OBISPO.

DIED FROM BURNS.

[SPECIAL CORRESPONDENCE OF THE TIMES.]

SAN LUIS OBISPO, June 9.—Word was received here today of the death of Mrs. C. Gruenhagen at Creston, in the eastern part of the county. While fighting a grass fire in her yard her clothes became ignited, and she was frightfully burned. Her injuries proved fatal within a few hours.

PERSONAL.

Frank Lindsey, a mining man of Montana, is visiting here.

H. Clay Lantz of Scioto county, O., is in the city, expecting to go into business.

VITAL RECORD: BIRTHS. DEATHS. MARRIAGES.

Births.

WILSON. Born, an eight-pound daughter, Sunday, June 4, to Mr. and Mrs. C. W. Wilson, South Pasadena.

Deaths.

WARNER. At the residence of her daughter, Mrs. Charles S. Gilbert, Margaret, Bishop Warner, widow of the late Ransom D. Warner. Funeral services will be held Sunday afternoon at 2 o'clock at the residence, No. 421 West Thirty-first street. Interment, Greencastle, Ind. Minneapolis, Minn., Greencastle, Ind., and San Diego papers please copy.

DUNNIGAN. Richard, at his home, 500 East Avenue 28, June 9, aged 66 years. Funeral from Sacred Heart Church, Sunday, June 11, at 2 p.m. Interment, Calvary Cemetery. Terra Haute, Ind., papers please copy.

BUSH. At 349 Buena Vista street, June 8, 1905, Dr. Charles W. Bush, brother of John E. Bush, of Sydney, O., and uncle of Mrs. E. J. and Edna Herbst; a native of Stroudsburg, Pa., aged 80 years 5 months. Funeral from Masonic Temple, Hill street, Sunday, June 11, 2 p.m., under auspices of Pentalpha Lodge, No. 202, F. & A. M. Friends invited to attend. Interment, Evergreen Cemetery, Stroudsburg, Pa., papers please copy.

CRAWFORD. In this city, June 9, Anna E. Crawford. Funeral Sunday, June 11, 2 p.m., from the chapel of Pierce Bros. & Co., Eighth and Flower. Interment, Marquette, Mich.

NORMAN. Near Riverside, June 6, 1905, Selzer Norman. Funeral services will be held in the chapel of the Orr & Hines Co., No. 647 South Broadway, today, at 2:30 o'clock p.m.

PORTER. At his home in Soquel, Cal., Friday, June 9, B. F. Porter, aged 72 years.

M'LEAN. In Los Angeles, Cal., June 6, 1905, Gordon McLean, aged 43 years. The funeral service will be held at the residence, No. 1012 South Beacon street, Sunday, at 2 p.m. Interment, Rosedale.

Marriage Licenses.

ROSSITER-ROBINET. Allan Rossiter, aged 22, a native of Wisconsin, and Bessie Robinet, aged 20, a native of Canada; both residents of Los Angeles.

M'LEAN-KUEPPER. John B. McLean, aged 24, a native of Massachusetts, and resident of Boston, Mass., and Rose M. Kuepper, aged 22, a native of South Dakota, and resident of St. Louis, Mo.

BIDWELL-RISDON. Edward G. Bidwell, aged 36, a native of England, and Lodema Risdon, aged 21, a native of Kansas; both residents of Los Angeles.

WEISHAUPT-FOREMAN. Hermann Weishaupt, aged 30, a native of Switzerland, and Ora Foreman, aged 20, a native of Texas; both residents of Los Angeles.

COGSWELL-SIMKINS. Irvine Roy Cogswell, a native of Canada, and Coral G. Simkins, aged 25, a native of Michigan; both residents of Los Angeles.

CUSHING-RODGERS. John W. Cushing, aged 29, a native of California, and resident of Los Angeles, and Edna M. Rodgers, aged 22, a native of California, and resident of Stockton.

LANE-NICKLIN. Robert L. Lane, aged 21, a native of Iowa, and Constance F. Nicklin, aged 20, a native of Iowa; both residents of Los Angeles.

Masonic Funeral.

PENTALPHA LODGE, No. 202, F. & A. M., will meet on Sunday, the 11th of June, 1905, at 1:30 o'clock p.m., to attend the funeral of Brother Charles Wilson Bush, a member of this lodge. By order of the W.M.

W. W. ROBINSON, Secretary.

F. of A.

The members of Court Fremont, No. 49, F. of A., are requested to attend the memorial service at First Christian Church, corner Hope and Eleventh street, and assemble at 107½ North Main street at 9:30 a.m., Sunday, June 11, 1905. By order of

Ch. R., O. LANE.

W. E. REINHARD, Secretary.

Los Angeles Transfer Co., 141 W. 5th.

Will check baggage at your residence to any point. Tel. M. 49 or 249. Home 249.

Memorial Day.

For high-grade monuments and statuary, see Lane Bros., 910 S. Main st., Los Angeles.

Choice Cut Flowers.

A large variety of floral designs can be secured from J. W. Wolfskill, Florist, 230 West Second street.

Orr & Hines Co.

Funeral directors. Lady undertaker takes charge of all ladies and children. Tel. Main 65, No. 647 South Broadway. JOHN W. EDWARDS, Manager.

Bresee Bros.' Co., Undertakers.

Broadway and Sixth. Lady assistant in attendance night and day. Tel. Main 242.

Castanien Undertaking Co.,

No. 1226 South Grand. Lady attendant. Telephones Main 6007, Home 5683.

Pierce Bros. & Co., Undertakers.

310 S. Flower. Tel. M. 1827. Lady attendant.

Peck & Chase Co., Undertakers.

422 S. Hill. Both 'phones 61. Lady attendant.

Lusk Cab Co., 750 South Main.

Hacks, tally-hos, 3-seaters, livery. 'Phones 321.

WATCHES CLEANED 75c

IF YOU pay more than 75c for having your watch cleaned you pay too much, for you can't get better work than GENEVA work, no matter how much you pay.

NEW SPRINGS.....50c
NEW HANDS.....15c
NEW CRYSTAL.....10c

Geneva Watch and Optical Co.
305 South Broadway

SIEGELS FOR WOMENS AND CHILDRENS WEAR
Myer Siegel & Co
251 SOUTH BROADWAY

Today the Sale of 2000 Factory Samples Dresses for Misses and Children

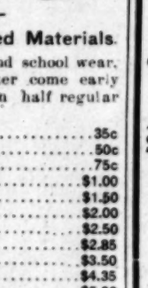

Less than Half the regular price. Ages from 6 months to 14 years.

White and Colored Materials.

Suitable for beach and school wear. Read the prices—better come early for they are less than half regular price.

75c—85c dresses.....35c
$1.00—$1.25 dresses.....50c
$1.50—$1.75 dresses.....75c
$2.00—$2.50 dresses.....$1.00
$2.75—$3.50 dresses.....$1.50
$4.00—$4.50 dresses.....$2.00
$5.00—$5.50 dresses.....$2.50
$6.00—$6.50 dresses.....$2.85
$7.00—$7.50 dresses.....$3.50
$9.00—$10.00 dresses.....$4.35
$10.50—$10.75 dresses.....$5.00
$11.00—$12.50 dresses.....$6.50

WOMEN'S WAISTS in Summer fabrics and in cool comfortable style—best showing in the city.

SIEGELS FOR WOMENS AND CHILDRENS WEAR

Old Mission

Pictures in old mission frames characteristic of California. Various styles and sizes at prices that are very reasonable for such artistic work. Sheet pictures of old missions 15c up.

Visitors make Your Headquarters Here
Sanborn, Vail & Co.
357 South Broadway.

No new drink that is really desirable but is served at the Big White Onyx Soda Fountain. Come in and order your favorite when you're downtown.

BOSWELL & NOYES
Third and Broadway

W. E. Cummings Shoe Co.
FOURTH AND BROADWAY

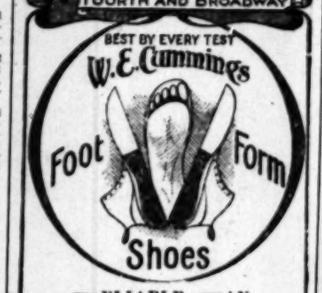

RELIABLE RIBBON TAN TIES

are all the rage this season. Our stock is resplendent with beautiful effects in all the new lasts and patterns of these pretty oxfords, French, Cuban or military heels; toes to suit every fancy. Our Foot-form shoes sell at $5, $6, $7 a pair. Our famous So-E-Z (so easy to the foot) shoes at $3.50 and $4.00.

IS IT WORTH ANYTHING to know where you can get pure water? 5 gallons Puritas, 40 cents.

'Phone Exchange 6
L. A. Ice & Cold Storage Co.

Frank W. Long.
PIANOS. Unequaled in Tone.

Geo. A. Ralphs
"SELLS GROCERIES FOR LESS."
Tel. Main 14, or Home 674, 514-516 S. Spring st.

SCREEN DOORS 75c
Window Screens 40c
740 S. Main Adams Mfg. Co. Home Ex. 1322 Main 1322

Hair Mattresses
AND HIGH GRADE BEDDING
Boston Bedding Co.
544 So. Broadway

TODAY

The Big Sale
Tailor Made
Waists
At Machin's

$10 Silk Waists
Not a Waist Reserved

Japanese silks, voile de soie, Dresden effects in French silks, china silks, etc., etc. The greatest silk waist value you ever bought. Machin tailor made you know and only.....$5.00

TODAY ONLY

Another Snap in Waists

$2 will buy waists in Summer styles and materials in broken lines at less than half their value.
Worth up to $6.50

New Natty NECKWEAR

Choice new lots of neckwear, in values up to 75c and $1.00 are on sale now at only.....25c

High grade embroidered and lace trimmed pieces; stocks and belt sets out of our $1 and $1.50 lines on sale at.....50c

$1.50 lines now at $1.00
$1.75 lines now at $1.25
$2.00 lines now at $1.50

Machin Shirt Co.
HIGH GRADE SHIRT MAKERS
124 South Spring St.

Marital Matters

Some cynic once said that when a man gets married is the only time in his life that he has on new clothes all the way through.

In here we take care of the bridegroom's outer attire. Actually take care of it.

Brauer-Krohn Frock Suits made to measure $45, $55 and $70.

The Dress Suit that he will need for after-wedding functions—$50, $60 or $75.

Suits that the honeymoon will bring into use—$25 to $45.

Brauer & Krohn
Tailors to Men Who Know
128-130 S. Spring St. 114½ S. Main St.
Phones Main 3116—Home 2696

MATINEE BAGS

The daintiest little bags imaginable, in all the light colors to match the summer gowns—pink, blue, lavender, Nile green, white and navy. Every one lined with white and has inside pocket with coin purse. Made of leather, pretty size and shape, gilt handles. Our first lot sold quickly, so don't delay if you want one of these. 75c.

Mail orders our specialty.

WEAVER-JACKSON HAIR CO.
443 So. Broadway

THE SILK STORE
(From loom to consumer)
219 Mercantile Place
High Grade Silks at Wholesale Prices

DO you want a tenant for cottage or flat?

We get the tenant and make no charge for services.

MACKIE-FREDERICKS CO.
543-5-7 So. Broadway.

Fresh carnations today, big fragrant blossoms, 5c per dozen.

"THE DAYLIGHT STORE." Phones—Main or Home 132
Jacoby Bros.
331-333-335 South Broadway.

SATURDAY JUNE CLEARANCE SPECIA

WALKING SKIRTS $2.95
Values up to $5.00

There are 200 skirts in this lot, all of them in this season's style. They come in oxford gray, or in stylish fancy mixtures, some in pleated effects, others trimmed in straps of self material. The skirts are perfect fitting and strictly man tailored, and would regularly sell as high as $5.00; while they last $2.95.

SILK SUITS $8.35
Values up to $16.50

These beautiful silk suits surpass any [illegible] have hitherto offered this season at a [illegible] They are made of a good grade of taffeta [illegible] brown, blue, or black. Some with elaborate [illegible] shoulders and pleated fronts, others trimmed [illegible] lace insertion. Both solid colors and [illegible] effects. Your choice, $8.35.

JUNE CLEARANCE IN MILLINERY

Trimmed Hats
Clearance sale trimmed hats. Regular prices range up to $6.50. Hosts of different styles. Your choice of the lot $2.75.

Clearance of walking hats, many different styles, all new and nobby. Values up to $7.50. Your choice $1.48.

Clearance of Untrimmed [illegible]
Over 100 different styles [illegible] ues up to $2.75. Your [illegible] 75c.

98c FOR SHIRT WAISTS, VALUES UP TO $2.00

Over 600 white shirt waists in the lot, prettiest styles, some with elaborate front, some trimmed [illegible] tucks, some in plainer styles. These waists have all sold from $1.50 to $2.00. Your choice of the [illegible] at 98c.

SAMPLE LINE OF NEW LEATHER BAGS $1, VALUES IN THE LOT TO $3.

Another big sample line of leather bags—values even greater than the last one. Come in patent [illegible] walrus, etc. In black, brown, or tan. These bags are made with imported frames in gilt, silver [illegible] dized, fitted with inside carde case and purse. Values up to $3.00; your choice, $1.00.

$2.50, $3.00, AND $3.50 WOMEN'S NIGHT ROBES $1.98

Made of soft nainsook and long cloth, either high or low neck, long or short sleeves, beautifully trimmed in fine, dainty laces and French embroideries with ribbon effect. Just the thing for summer wear or a bridal trousseau. $2.50, $3.00 and $3.50 values at $1.98.

$2.50 NIGHT ROBES $1.59

Ladies' night robes in the popular chemise style, plain or elaborately trimmed in val. lace and fine embroidery. The materials in these are nainsook, long cloth and fine muslin. Values to $2.50, special at $1.59.

$4.00 WHITE PETTICOATS $2.25

These are made of lawn or cambric, with deep flounce trimmed with many rows of tucks, laces and embroidery. Values up to $4.00, special today $2.25.

25c TOP COLLARS 9c

Embroidery and lace top collars, all new [illegible] well made. These come in white and [illegible] broidery, with or without tab ends. [illegible] special at 9c.

16c WOMEN'S HOSE 12½c

Fast black or tan hose, seamless heel and [illegible] gauge, all sizes. 16c values at 12½c.

20c WOMEN'S BELTS 9c

These are made of a good quality of brown [illegible] sateen, in girdle style. All sizes. 20c [illegible] cial at 9c.

25c SAMPLE HANDKERCHIEFS 12½c

These come with lace or embroidery edge, [illegible] soiled, made of fine swiss. The patterns are [illegible] and pretty. 25c values at 12½c.

59c FOR MEN'S GOLF SHIRTS WORTH 75c AND $1.00

This lot of golf shirts comprise the very latest spring styles, intended to sell at 75c and $1. shirts are all exceptionally well cut, and come in favorite spring effects. Price for Saturday 39c, extra special inducement we make this special offer of TWO SHIRTS FOR $1.00

THE SANDWICH
SELF-FEED
HAY PRESS

The simplest, strongest and fastest working two-horse press made. Has largest feed opening, longest bale chamber, low bridge, great power. You will make a costly mistake if you buy any other kind. We sell both horse and steam power presses.

Do you need a header this season?
Let us sell you the
DEERING

We say it is the best header made—our customers say we are right about it.

Come in and let us show you these splendid machines and quote you prices.

Hawley, King & Co.
164 N. Los Angeles St.

Hair Goods

You can safely recommend this store to any of your friends who may be thinking of buying a switch or other hair goods. We carry only the most reliable qualities.

BENNETT TOILET PARLORS
N. E. Cor. Fifth and Spring

R. H. Sanborn. Geo. R. Potter.
PLEASURE VEHICLES
BUSINESS WAGONS
DELIVERY WAGONS
POTTER & SANBORN CARRIAGE CO.
Cor. Los Angeles and Ninth Sts.

We Wait Till Pay Day.

You clip a coupon from Editorial Page. We deliver the piano free without first payment—Weber, A. B. Chase, Kimball, Schumann, Whitney, Arion, etc. Bartlett Music Co. 231-233-235 S. Broadway. Opp. City Hall.

SUMMER MILLINERY

Latest styles. Best in town, and prices are reasonable.

MILLINERY WORLD,
125 S. Spring St.

Reads Like a Fairy Tale.

We make it easy. Only charge $25.00 down. We pay that ourselves, then give it to you. Bartlett Music Co., 231-235 S. Broadway. Opp. City Hall.

BURNS' $3.00 SHOES
240 So. Spring St

SIR KNIGHTS and LADIES:

No doubt you have tasted the wines of this beautiful Southern [illegible] and remarked of their delicate bouquet and strength-giving [illegible] the thought occurred to you how nice it would be if the folks [illegible] some of this wine? We make a specialty of eastern shipments [illegible] be pleased to receive your orders for what you may need. Our [illegible] brand wines are raised in our own vineyards, pressed in our own [illegible] and aged in our own cellars, and no wines are shipped until they [illegible] in our cellars at least five years.

Tourist Special No. 1

Two cases Peerless Wines, assorted, with one bottle 1888 California Grape Brandy for..... $[illegible]

Tourist Special No. 2

Two cases very old Peerless Wines, including two bottles of [illegible] Grape Brandy and one bottle California Champagne..... $[illegible]

Carefully and safely packed and delivered free of freight charge [illegible] road station in the U. S. You are invited to call at our store [illegible] these wine

Southern California Wine
218 West Fourth Street
Home Phone Ex. 16.

Take your Sunday dinner at Levy's, the best cafe for the best people.

LEVY'S
107 W. Third St. 253 So. Main St.

Newmark's Pure Tea
The best teas you ever tasted—at any price. Six different flavors. Sold by all good grocers.
NEWMARK BROS.
Importers teas, coffees, spices.
1lbs. 60c—½lbs. 30c

MONARCH SHIRTS give you the maximum of wear at the minimum of cost. Made in white and colored fabrics. $1.00 and $1.25.

CLUETT, PEABODY & CO.
Makers of Cluett and Arrow Collars.

Columbus Buggy Co.'s VEHICLES
Standard the World Over.
COR. MAIN AND TENTH STREETS
LOS ANGELES.

Oxfords made on ankle-fit lasts.
REGAL
THE SHOE THAT PROVES
A. S. VAN DeGRIFT, Mgr.
223 West Third Street (Bradbury Bldg.)

Reads Like a Fairy Tale

We make it easy. Only charge $25.00 down. We pay that ourselves, then give it to you. Bartlett Music Co., 231-235 S. Broadway. Opp. City Hall.

Lightest, Strongest
And best Trunk is the
RATTAN
—MADE ONLY BY—
J. G. CUNNINGHAM, Phones 811 222 SO. MAIN ST.

FURNITURE, Carpets, Draperies.
LYON-McKINNEY-SMITH CO.
402 SOUTH BROADWAY, AT SEVENTH.

Nothing Succeeds Like [illegible]
Ames E[illegible]
Office, 232 East Third St.
L. A. Phones—Home [illegible] 3273. Pasadena [illegible] 1699; Sunset 1499.
Transfer for Goods Delivered Anywhere
Fifteen Years of Le[illegible] Careful moving, baggage, riding wagons; sure [illegible]
Summer Season
Wagon now running to [illegible]
Wagons arrive at Pom[illegible] m., 12:15, 4 p.m. Pasadena 6, 8:15, 2:10

BABY SHOP
Summer Dresses and [illegible] fits. Art Needlework
Embroideries.
BEEMAN & [illegible]
357 So. Broadway

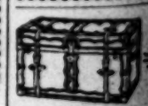

228 SOUTH MAIN

KAHN'S
High-Grade [illegible]
Furnishings and [illegible]
457 So. [illegible]

STANDARD HOME [illegible]
Finest Home[illegible] Chicago. Agent for TAFEL'S Home[illegible]
404 SOUTH [illegible]
Phones: Main [illegible]

B.B. SEE[illegible]

Editorial Section.
PART II—LOCAL SHEET: 10 PAGES

Los Angeles Daily Times

California del Sur.
NEWS OF THE COUNTRY.

XXIVTH YEAR. SATURDAY MORNING, JUNE 10, 1905. ON ALL NEWS STANDS, TRAINS AND STREETS | 5 CENTS

THIRD AND SPRING STREETS

N. B. BLACKSTONE CO.

PHONES: Sunset 259 Home 259

SUMMER HOSE

At the stocking department we present today new lines in black lisle and fine cotton hose for present wear; also several just-arrived lots of fancy high grade novelties that women folk in general will be much interested in—values, too, that cannot pass unnoticed.

At 25c Pair

Plain black "Onyx" Lisles, extra fine quality, double heel, toe and sole. Also a nice thin cotton stocking of unusual firmness and elasticity with double sole, toe and high spliced heel, each 25c.

At 50c Pair

Plain black gossamer Lisles, regular summer style; also a new allover lace lisle in pretty, novel designs; another one, in thin gauze drop stitch lisle, each knit with double heel and toe—a trio of the best values we've ever shown—all "Onyx" goods. Pair 50c.

Tan Lisles 50c

Pretty tan colors in lisle thread with lace ankle or all-over lace effects, new designs, double heel and toe, at pair 50c.

Fancies 50c Pair

Lustrous Lisles in every fashionable coloring—Parsifal or navy blues, reds, grays, greens or white; some plain, others lace effects, late arrivals, at pair, 50c.

Misses' 35c Hose for 25c

Our regular 35c. stocking—one with wearing qualities unequaled; made of the finest selected yarns, double heel, toe and knee, half white foot, reduced to, pair 25c.

Children's Hose, pair 12½c

Fine ribbed cotton stockings with double heel and toe, regular vacation hose, will stand the severest kind of wear. Pair 12½.

Mid-Summer Sale of Undermuslins

Come Monday prepared to see bigger assortments, newer and greater varieties and, withal, stronger, more convincing values than you've ever seen in undermuslins before. Sale begins Monday morning at 8:30 o'clock.

Piano Sale

New, Sample, Slightly Used and Second Hand Pianos

Prices Greatly Reduced

Included in this sale are a number of choice pianos, ranging in price as follows: $128, $210, $268, $290, $300, $350, $375, $385, $550, $600, $625, $675 and $775; such makes as Steinway, Kranich & Bach, Emerson, Ivers, Chickering, Knabe, Brinkerhoff, Starr, Richmond, and a number of others.

The following different classes of instruments are represented: New; second-hand—returned by customers unable to complete payments, or leaving the city; slightly used—those having been out on rental; discontinued styles—those changed simply in exterior design by the makers—the tonal qualities and interior construction are not at all changed; and finally, second-hand pianos, taken in exchange by us for Steinways and other instruments we represent.

The slightly-used can hardly be told from new, and every instrument is guaranteed by us, and is buyable on the easiest of terms.

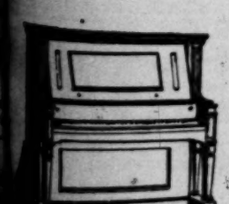

La Gonda; Colonial Style

..$210..

Superior quality of tone, being brilliant, melodious and of wonderful volume; perfect touch, repeating action; full metal flange plate; new original scale of 7 1-3 octaves, three stringed, overstrugn bass; three pedals; hardwood case, double veneered hardwood back; improved automatic swing music desk, operated by revolving fall board; ivory keys; elegant finish, original price $300, now $210.

Geo. J. Birkel Company

345-347 S. Spring Street

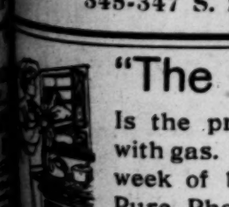

"The Garland Way"

Is the practical way of cooking with gas. Free demonstration this week of baking, with DONNELL'S Pure Phosphate Baking Powder, at

HENRY GUYOT'S 538-540 S. SPRING Stoves—Hardware

Brents 30-32-34 S. Spring St.

If you need furniture it will pay you to watch our advertisements for special values, purchased from the big Chicago sale.

Western Outfitting Co. THE PLACE TO TRADE 544 South Spring.

PANAMAS $7.75 for all worth $10 to $25

New York Cloak & Suit House
337-339 S. BROADWAY
For the latest and most up-to-date styles. PRICES RIGHT—NO FAKE SALES.
J. J. HAGGARTY, Gen. Mgr.

SAM'S SECRET OUT AT LAST.

"Me and Disraeli" Episode of Hot Libel Case.

Frank James's Suit Against "Express" on Trial.

Amusing Deposition Made by Decedent Editor.

Police Commissioner Frank James's celebrated $50,000 libel suit against the Evening Express came to trial yesterday before Judge Monroe and a jury.

Joined as defendants were Sam. Clover, formerly editor of the paper, and E. Tobias Earl, who holds the meal tickets.

The scenario of this drama can be said with brevity.

As editor of a little evening paper,

Samuel T Clover

Lew Simpson

Frank James

Figures in the libel suit of Frank James against the Evening Express for $50,000 damages.

Mr. Clover had modestly selected himself to tell Mayor McAleer how to run his administration.

To Sam's rage and consternation, the Mayor appointed Frank James, a well-known attorney to the Police Commission without consulting Mr. Clover.

As a fit punishment, Mr. Clover determined to give the Mayor A BAD SCARE and probably frighten Mr. James clear out of town.

That night the Express printed, without attempt at verification, a long editorial repeating one of the wretched and scurrilous stories that are always floating around police stations, and added that James was unfit to be a Police Commissioner because of this scandal.

The story was to the effect that Mr. James had taken $100 from Lew Simpson, the proprietor of a tough negro dive; promised to get him police immunity; failed, but did not give back the $100.

Mr. James called on Clover to retract, offering him proof of the absolute falsity of the article. Clover refused to retract.

The Express now claims that it didn't mean to insinuate anything against Mr. James's morals or reputation by intimating that he had attempted to blackmail the keeper of a negro dive.

Merely, Mr. Clover, in his infinite wisdom, did not consider a man who had any police court law business fit for a Police Commissioner.

Mr. James never has had a police court practice; but that inconsequential point was coldly ignored by the editor of the Evening Smelling Salts.

Since then, there has come up a coldness between Mr. Earl, the owner of the paper, and Mr. Clover, who has ceased to be editor.

When the case opened yesterday morning, they were both in court; but couldn't hardly notice each other.

CLOVER DISCOVERS EARL.

At last Mr. Clover accidentally discovered Mr. Earl who had been sitting for some hours about nine and one-half inches from his elbow, and bowed. Then Mr. Earl bowed back and a great gasp of relief broke out from the courtroom.

The Express was represented by J. W. McKinley and W. A. Anderson, Esqs.; Mr. James by Davis & Rush and Bernard Potter, Esqs.

There was no difficulty in getting a jury because no one seemed to have been a reader of the Express.

The plaintiff, Frank James, was called to the stand as the first witness. He looked white and glared down at Mr. Clover, who yawned in a bored way, just to "show him."

Mr. James said he was on his way home from business when he bought a paper and saw this amazing article peering out at him from the Express editorial page.

He went at once to the editorial boudoir and saw Mr. Clover, who was very cold.

"Why didn't you ring me up?" asked Mr. James. "I am not a tenderfoot. I have been here sixteen years. You could have found out about me and this story easily enough."

"The conversation became somewhat animated on both sides," continued Mr. James.

"But the words," protested his lawyer. "What words did he use?"

"I can't remember," said Mr. James, tartly; "and I don't know that they would be printable."

Mr. James said he explained the whole Lew Simpson incident in detail to Mr. Clover.

The Simpson dive had been put under espionage with a police officer stationed at the door. The dive keeper came to James to bring a civil suit in order to have the officer removed.

Mr. James told him he would have to put up security for the fee and Simpson agreed to have George Walker, the cigar man, guarantee the fee.

Later, he found out the nature of his prospective client's place of business and refused to go on with the case.

That was all the basis there was for this blast.

Mr. James even took Chief Elton down to the Express office to verify these facts; but Mr. Clover refused to speak to Elton, and was very high and mighty. Mr. James offered to help him in an investigation of the truth of his statements; but Mr. Clover turned him down in cold, unfeeling scorn.

He said he felt it his duty to protect the new Mayor from pitfalls. Mr. James went away dazed to learn that he was a pitfall.

After Mr. James had testified, the plaintiff put on former Chief of Police

(Continued on Third Page.)

SMOKE OUT GAMBLERS.

Police Stuff Chimney Pots With Gunny Sacks and Catch Lottery Players.

Heroic measures have been adopted by the police in their raids on the Chinese lottery games. The wily Chinks have surrounded their places with every precaution they thought necessary to keep out the blue-coats, but a solid oak door nearly a foot thick did not deter four of Capt. Auble's men when they wanted to get into Ah Kim's joint at No. 120 North San Pedro street last night.

Instead of hammering at the stout door, Patrolmen Boyd and Ingram first climbed on the roof and stuffed the chimney full of gunny sacks to stop the draught and prevent the Chinamen from burning their tickets. Then they boldly smashed in the side of the building with ax and crowbar, and caught a number of lottery players like rats in a trap. Over 1000 tickets and other paraphernalia were confiscated by the police.

Kim is said to be the king bee of all the lottery sharks in the city and the police have tried to catch him on many occasions but the foxy Chink would not bite. He was released on bail to appear in the Police Court this morning to answer a charge of having lottery tickets in his possession.

COURT ORDERS GATES BUILT.

Heber's Mismanagement Must be Retrieved.

California Development Co. to Check Flood.

Inland Sea Threatens Track of Southern Pacific.

The accompanying four pictures, from photographs, give an idea of the damage wrought by the flooding of the Salton Sink by the waters of the Colorado River wasted from the canals of the California Development Company under the mismanagement of its late president and general manager, A. H. Heber, who was ousted at the recent annual meeting of the company in Jersey City.

They are doubly interesting because of a decision handed down yesterday afternoon in the United States District Court by Judge Wellborn, enjoining the California Development Company from "diverting from the Colorado River any waters thereof in excess of the substantial needs of the people dependent upon the Imperial Canal for water supply for domestic and irrigation purposes; and the said waters so diverted, whatever may be the amount, shall be so controlled and used as that the same shall not flow upon the lands of the plaintiff (the New Liverpool Salt Company) described in the complaint; and the defendant is further enjoined from turning out of its canal any waste water at any point whence the same will naturally flow upon or over the lands of the plaintiff, and from discharging any water diverted from the Colorado River into any channel or water-course or waterway from or through which it would naturally flow into the New River or into the Salton Sink—provided, however, that this provision of the injunction is not to be construed as restraining the defendant from discharging the waters from this canal (either into the New River or other waterway) unless the amount so wasted or discharged shall be such as to form a flow into the Salton Sink and over the lands of the plaintiff or some portion thereof."

The order of injunction—which was asked for by the New Liverpool Salt Company incident to its big damage suit against the California Development Company for causing the conditions hinted at in the accompanying pictures—also directs the California Development Company to "proceed with all practicable diligence in the work of closing the lower intake to the Imperial Canal, and continue to prosecute the same without intermission and with diligence to completion;" and the company is further ordered to at once install in the banks of the Colorado River headgates to control the inflow of the river to the main canals, to prevent in future a recurrence of the immense damage already done to vast contiguous lands.

The fact that Heber is ousted, and that the affairs of the California Development Company have lately come into the hands of competent men, and that the Southern Pacific Company has advanced a loan of $200,000 for reconstruction purposes, will make possible a practical obedience of the court's orders—fortunate facts, considering that not only the prosperity of the New Liverpool Salt Company, but the safety of a transcontinental railroad and the agricultural future of the Imperial Valley settlers are at stake.

In the memorable floods of 1891, before the Imperial Canal system was built, the runaway waters of the Colorado River transformed Salton Sink into a lake ten miles wide, thirty miles long and five feet in greatest depth. This year, on the first of June, the waters of the Colorado, wasted under the mismanagement of Heber from the improperly-constructed main canals of the Imperial system, had flowed inland for seventy-five or one hundred miles and flooded Salton Sink to a maximum depth of seven feet; and since that date this immense inland sea has been deepening at the rate of one-half inch every twenty-four hours, so that now the maximum depth of water flooding the great salt fields is all but seven and one-half feet.

These measurements were taken at the site of the wrecked plant of the New Liverpool Salt Company, on the west edge of Salton Sink. Other and continuous measurements show that virtually none of this vast body of flood water made its way into the sink from Volcano Lake and the New River; to be exact, not in excess of twenty cubic feet per second; whereas the steady inpouring from the waste gates of the Imperial Canals has measured 7000 cubic feet per second.

These data show conclusively that the improper construction of the canal system, without headgates to control the intaking of irrigation waters from the Colorado, is alone responsible for

New Liverpool Salt Works, Salton Sink

Same plant—the rising Sea

Inundated and soon to topple

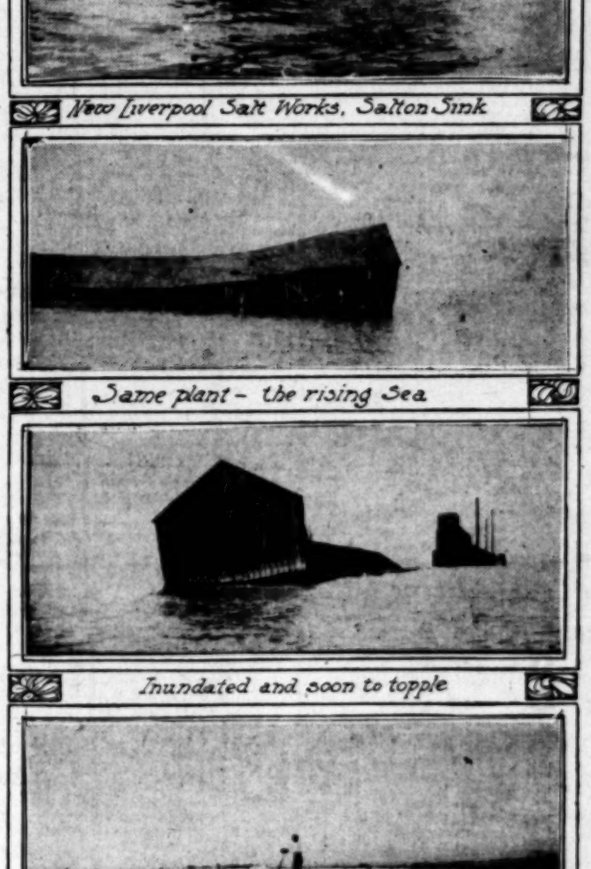

"How have the mighty fallen!"

Disaster caused by floods in Salton Sink—Works carried away.

the disastrous inundating of a great territory to the west and north, to say nothing of the losses brought upon the Imperial Valley settlers.

There appears but one way to end the inflooding of these disastrous waste waters, and that is by closing up with dams two of the three canal intakes. But while this would stop the flooding, there is danger that it would go farther and deprive interior lands of necessary water for irrigation; for it remains to be seen whether the shutting off of the main portion of the inflow will so reduce the current in the canals that all scouring force will be lost and the waterways will choke with silt. It is a hard problem.

At the present time the inflowing waters have crept to within 100 feet of the Southern Pacific's fill which supports the main east and west track of that road. It is therefore additionally necessary that steps be taken at once (as now they will be under direction of the court) to stop the rising of the inland sea.

If the inflow is stopped now, it will probably take one year or more for the Salton Sink lake to evaporate. When this has come to pass, the salt works will have to be wholly rebuilt before the salt-mining industry can be resumed on the sink.

Next Monday at the Chamber of Commerce, the president and general manager of the New Liverpool Salt Company, George Durbrow, will exhibit to the members of the Congressional irrigation committees a filtering system, of his own invention and patent, for the cleansing of silt-bearing waters; and it may be that the new directors of the California Development Company will adopt such means of keeping Colorado River silt out of the Imperial canals when the headgates are installed.

DOC. HOWTON'S RESIGNATION.

Leaves City Council Because He Was Mistered.

Another Crazy Performance by Sixth Ward Spook.

Councilmen Vote to Expunge Him from Records.

Spook Howton yesterday afternoon made another bluff at resigning from the Council.

He chose to quit rather than to take the scathing denunciation which was coming to him from Attorney C. C. Wright, representing the Orphans Home, the officers of which institution were basely slandered in a Howtonesque harangue to which Mr. Wright had been compelled to listen.

The Council paid no attention to the alleged resignation of the freak from the Sixth Ward, except to instruct that the motion which Howton aimed at the management of the Orphans' Home be expunged from the records.

While claiming to be no longer a Councilman, Howton was careful to retain his passes on the street railways, also the transportation which he received from the Salt Lake Railroad Company, as a Councilman, to Salt Lake City and return.

Howton's last official and unexpected act was a motion that a recommendation from the Board of Health that the garbage man be fined three weeks' pay for failing to collect and burn garbage, be denied.

"To accept his resignation would necessitate calling a special election to fill the vacancy, and he isn't worth it," is the reason advanced by one Councilman for not acting on the bluff.

Howton brought this latest humiliation upon himself by trying to make good in the Council on a fake story which he worked off a couple of evenings ago on the Express.

Yesterday afternoon he indulged in a lurid harangue about the "awful ravages of a deadly epidemic" at the Orphans' Home. He said that Los Angeles has a higher death rate than any other city in the United States and darkly hinted that this is because some children at the Home have diphtheria. He wanted the Council to summon the Health Board and find out why they permitted these children to have diphtheria. He concluded by charging the presence of the disease to the matron of the institution. He said that she is a Christian Scientist and that just when the children got diphtheria she went away on a vacation.

THE UNEXPECTED.

Howton thought he was attacking the reputation of some defenseless woman. But his fate was that of the fool who didn't know the gun was loaded.

Attorney C. C. Wright had attended the Council meeting for the purpose of demanding an explanation of some of the false statements that Howton had made in the Express.

When Howton concluded his lurid address the explosion came.

"Mr. President," began Attorney Wright, "I desire permission to reply to some of the slanderous statements which Mr. Howton has just made."

Howton saw what was coming. "Hold on," he called weakly, "I rise to a point of order. My name is Doctor Howton, if he does not apologize to me I move that he be not permitted to speak."

"Mr. Chairman," continued Mr. Wright, "I desire to refute the misstatements made by Mr. Howton. I certainly shall not apologize for what I have said."

Howton again interrupted and made a motion that Mr. Wright be not permitted to address the Council. This time Councilman Ford of the First Ward seconded his motion.

Howton made this the occasion of a flabby plea that the other Councilmen protect him from insult. "If you permit Mr. Wright to speak," he concluded, I shall resign from this body and shall never sit in this Council again."

"Good news!" came in a chuckle from the lobby.

Howton flushed red and with tears in his voice, again besought his brother Councilmen not to let Wright get at him. He had been insulted and if Wright talked he would resign, he said.

"I have no apology to make," grimly reiterated the now incensed attorney. "If 'Mr.' is good enough for the President of the United States it is good enough for a member of the City Council of Los Angeles. I certainly shall not address Mr. Howton by any other title."

"SOT ON."

Then came the vote and Howton's motion to prevent Mr. Wright's speaking was overwhelmingly defeated.

Howton rose from his chair into which he collapsed on hearing the vote. His voice was feeble and he appeared very nervous.

"Mr. President, I am compelled to resign as Councilman from the Sixth Ward. Please accept my resignation at once."

With this he gathered up his visored cap and automobile gloves and left the Council chamber.

Not a whit disturbed, the other legislators continued with the regular routine.

They had heard Howton make similar threats twice before. It is the third walk-out of the Spook Councilman in five months.

But he always comes back in time to draw his salary.

Before the Council adjourned he was making overtures to have the other Councilmen ask him to return. This they steadfastly declined to do.

Incensed at his puerile actions the Councilmen passed a resolution instructing the minute clerk to expurge from the records all motions made by Howton relating either to Mr. Wright or the Orphans' Home, also his lurid address attacking the Health Board and the home management.

RETAIL GROCERS' ASSOCIATION.

At the regular meeting of this association on Thursday evening the following gentlemen were chosen to hold office for the ensuing six months: President, Charles Mottaz; vice-president, W. K. Lockwood; treasurer, E. S. Potter; doorkeeper, W. D. Buck.

FIRE IN ROOMING-HOUSE.

A fire in a large apartment-house at No. 218 South Grand avenue yesterday afternoon gave the fire department a hard fight, by getting between the top ceiling and the roof. The flames only broke out at the rear upper corner and were quickly extinguished. The loss on the building is estimated at $750, and $1000 on the contents, much of the loss being occasioned by water.

PUBLIC SERVICE—OFFICIAL DOINGS.

SUMMARY OF THE DAY.

An additional section was yesterday appended to the anti-gambling ordinance permitting the sale of Paris Mutuals and auction pools at the ringside during harness races.

The Council yesterday raised the saloon limit for six days, in order to permit the sale of liquor at Agricultural Park during the coming meet of the Los Angeles Harness Men's Association.

The recommendation of the Board of Health that all money due the garbage contractor be withheld for failure to collect was yesterday afternoon denied by the Council; the board's recommendation that the contract be canceled was referred to a committee.

G. W. Bellamy, the colored orator, is again in trouble and made an appeal to Judge Smith yesterday, urging that he had been tried and he had won and that the District Attorney ought not to keep on nagging him for the same old charge.

Judge Bordwell and Attorney McKelvey crossed swords yesterday in a divorce proceeding, and the attorney—as was sure to be the case—got the worst of it.

PUBLIC ADVERTISING—NEW TODAY.

(1.) Ordinance of intention to change and establish the grade of Chicago street.

This advertisement will be found on page 11, Part I.

AT THE CITY HALL.

HARNESS MEN MAY SELL POOLS.

BAN LIFTED FROM PARIS MUTUALS BY COUNCIL.

Anti-gambling Law Amended in Interests of Promoters of Racing at Agricultural Park—Saloon Limit is Raised for Six Days—Lucky Man is Garbage Collector.

The Council yesterday adopted an ordinance amending the present anti-pool selling law so that Paris mutuals and auction pools may be sold at Agricultural Park during the coming meet of the Los Angeles Harness Horse Association.

The Council also voted to grant a special license to the Los Angeles Harness Horse Association to sell liquor at retail in the park during the six days of the meet.

Under the provisions of the amended pool-selling ordinance book-making is still tabooed; the only privilege granted is contained in the following section which is tacked on to the present law:

"Nothing in this ordinance shall be construed as prohibiting the sale of auction pools or the sale of Paris mutuals on a trotting or pacing horse race within the enclosure of the race track where such horse race is to take place."

Dr. W. Q. Dodge advocated the passage of the ordinance before the Council. "We do not ask for this privilege in order to foster a gambling institution," he explained. "This association is composed entirely of local men, not one of whom would engage in a questionable enterprise.

"There will be no book-making; no sale of concessions. The racing will be strictly high class. It will be but for one week. About two hundred horses have been entered, the finest horseflesh that the coast can produce. This meet will be held in the interest of honest sport. There will be only harness races."

The ordinance was passed with but a single negative vote.

Then came the special liquor permit. It is said to be the first of the kind ever granted here. It is an addition for one week to the number of saloon licenses. The Association is required to pay $75 for the privilege.

If anyone cared to contest the grant it is doubtful if its legality could be sustained, for the reason that the location is outside the saloon limits—unless the ordinance granting this permit can be construed as changing the saloon district.

A permit for selling Paris mutuals and auction pools at harness races has never been denied harness men by the Council. The ordinance now in force is aimed at the professional running races.

LOCATE CREMATORY.

GOES TO SIXTH WARD.

Adopting a recommendation from the Board of Public Works the Council yesterday afternoon accepted the offer of F. H. Brooks to sell to the city a site for a garbage crematory on Santa Fe avenue just south of Ninth street, for $4800.

The tract of land contains six forty-foot lots. It is located east of the Hauser Packing Company's new plant. The Decarie Manufacturing Company has bargained to build the city an incinerator that is smokeless, dustless and odorless, but the property owners all over the city do not appear to take much stock in this guarantee. A number of sites closer to the business district were considered, but residents protested so vigorously that the Council could not stand the pressure.

The Decarie Company will commence work on the new incinerator within the next three weeks. Their contract calls for completion of the crematory by October 25.

NEW COMMISSIONER.

CIVIL SERVICE APPOINTMENT.

Mayor McAleer yesterday afternoon sent a special message to the Council announcing the resignation of Civil Service Commissioner J. B. Lippincott and the appointment of Lieut. Randolph H. Miner as his successor.

The appointment was ratified by unanimous vote of the Council.

Lieut. Miner was formerly an instructor in the United States Naval Academy at Annapolis (Md.) Mayor McAleer believes he will be a valuable aid in selecting good material out of which to carve policemen and firemen.

COUNCIL GENEROUS.

ALEXANDER GETS MONEY.

The Council did not take kindly yesterday to the recommendation from the Board of Public Health that the city should withold the garbage man's pay for waste collection and incineration. The Commission recommended that Alexander be not paid for any work done since May 16.

Attorney Bowen told the Council that the city has not the authority to levy fines in that way, that it would be a violation of the contract. And the Council took his word for it and voted to deny the recommendation of the Health Board.

The other recommendation from the Health Board, that the garbage contract be cancelled for failure to collect, was not so easily disposed of. The contract makes the Board of Health the sole judge whether its terms are being lived up to satisfactorily.

Health Officer Powers submitted a report showing that not more than one-tenth of the garbage collected by the waste wagons is ever burned.

Attorney Bowen said that the fault lies with the householders who do not separate the garbage as they are required to do by a city ordinance. He said that the garbage man is more sinned against than sinning.

In concluding, he suggested that if the city wants to try collecting the garbage for a while, Mr. Alexander is willing to lease his wagons and teams for that purpose.

The recommendation for the revocation of the contract was finally referred to the Finance Committee.

City Hall Notes.

An amendment to the oil ordinance changing the specifications from a fire test of 110 deg. to a flash test of 100 deg. was yesterday adopted by the Council.

The Council yesterday purchased for the use of the Police Department an automobile touring car from the Western Motor Car Company; the price named is $3150.

Positions of clerk to the Building Inspector and to the Plumbing Inspector were yesterday afternoon created by the Council. The Building Inspector's assistant is to receive a salary of $65 a month; the clerk for the Plumbing Inspector will receive $75. Both are civil-service positions.

Adopting a recommendation from the Supply Committee the Council yesterday agreed to purchase an aerial ladder truck from the A. J. Coffee Company for $6470. The truck is for use in the fire department. Two truss ladders are to be purchased from the same company for $1485.

There will be no Council session Monday, as seven of the city's legislators will then be in Salt Lake. They expect to return for the session of June 13.

AT THE COURTHOUSE.

MR. BELLAMY LOOKS BACK.

THINKS HIS ORATORY WASN'T DULY APPRECIATED.

Defended Himself and Won His Case but Feels Sad, Knowing That There May be Half Dozen Other Trials Facing Him in the Criminal Court.

"Gawge" W. Bellamy made an appeal to Judge Smith yesterday protesting against his being placed on trial for passing a fictitious check. He said that he had been tried once and acquitted, and that in law and fair dealing that ought to end the matter.

Bellamy is a coal black negro with such a sad face that he looks as if he were suffering from melancholia. But he can talk 150 words a minute, and when he was tried before he conducted his own case and knocked away the underpinning from the District Attorney's office. He was acquitted. Just long enough to grab his hat, his face wore a beatific smile, and then it relapsed again into the look of dejection and solemn piety that is always there.

The negro was arrested for passing a whole bunch of fictitious checks, and so trial after trial may be carried on until Bellamy is cinched, but his explanation of holding the bad papers in his possession is unique and ingenious. He said he wanted to go to the races last January, but when he got to the track he found that the programme had been nearly all run off, and as he wouldn't get value of his money he climbed a tree and got a long-distance free show, in company with a number of others. Later he was invited to join in a game of craps and was guided into the racing stables at the track. There he found a number of stable boys and hangers on and the crap game was soon in full swing. Bellamy's luck was such that he did the entire crowd up for their money, and in settling he found himself in possession of a number of small checks and a very little ready cash These checks were bogus, but Bellamy, with earnest persuasiveness, made the jury believe his story, and he was acquitted.

His appeal to the court yesterday was not successful. Judge Smith pointed out that each check formed part of a new transaction, though all might pertain to the same transaction. But Bellamy's comprehension was not acute enough to appreciate nice distinctions, and he thought it hard upon him to have to fight the same old battle all over again. He asked that he be furnished with the list of his witnesses used in the last trial, but said some of them had scattered, he didn't know where, and that in that again he had been placed at a disadvantage.

But Bellamy will have to furbish up his legal knowledge, and with his native cuteness and ability to chatter may explain away the possession of a check for $5.90 drawn on the California Bank by a fictitious personage.

SPAT IN COURT.

JUDGE BORDWELL CALLS TIME.

There was a little exchange of words between a lawyer and the court in Department Four yesterday morning, and Judge Bordwell called time on Attorney McKelvey.

The attorney was asking that the court make an order that the husband in the suit of Russell vs. Russell pay $100 for attorney's fees, such fees having to be ordered by the court before the case goes to trial, or lost, for the court is then without jurisdiction. The court reminded the attorney that an order for $25 had been made before, whereupon McKelvey remarked that if the costs and attorneys fees were to be taken out of that small sum—well, he wasn't doing that kind of business.

The remark probably nettled the court, but if so it was not to be seen, but immediately after Judge Bordwell refused the application, and thereupon McKelvey became angry.

"I've been doing business for eighteen years and I never yet heard of a ruling like that," he said, and he looked things at the court.

"This court doesn't care if you have been doing business for ten times eighteen years," said Judge Bordwell; "that is the order of this court."

Then, to give the last touch to the attorney's discomfiture, the court practically threw out a bunch of affidavits in the case and told McKelvey to bring in his witnesses if he had any and let them speak for themselves.

ZOBIANA NAUGHTY.

HER GUARDIAN CHANGED.

Little Zobiana Gervais, the cruelly-maltreated child for whose ill-usage her brother is now awaiting trial, was brought before Judge York in the Juvenile Court yesterday.

A week ago she had been given into the charge of the Sisters at the Home of the Guardian Angel, there to remain for one month. But it was reported to the court that Zobiana was incorrigible and that the sisters could not control her.

While her small offenses and peccadilloes were being inquired into, the bronze head of Zobiana was lying on the table with her hands underneath, and with her hair straggling partly over her pretty face the picture was one of childish grace. But Zobiana had been naughty; there was no doubt about that, and the court changed her guardianship from the Home of the Guardian Angel to the Sisters at the Home of the Good Shepherd.

"I didn't intend to be naughty," said Zobiana, when asked about it, "I was only playing."

It is to be remembered that at the Home of the Guardian Angel the Sisters rule with the very mildest sway, and they refuse to punish refractory girls placed in their charge. If a girl desires to be good the sisters will aid her in every way, but if such an one inclines to naughtiness the Sisters refuse to keep her. Zobiana's training has not been such as to make her an ideal child, by any means.

ROGUE GOES FREE.

CONDEE'S CASE DISMISSED.

It is probable that Robert A. Condee will not be called upon to answer any criminal charge in court. Yesterday he was to have had his examination before Justice Pierce for having obtained money under false pretences from V. Price Brown, but when the matter came up Brown made a talk, and the charge was dismissed.

The complaining witness said that though he had been greatly wronged, Condee is a young and inexperienced man, and has apparently learned the lesson that he needed. He has obtained a position paying a fair salary, and Brown said that in view of these facts he would, with the permission of the court and the consent of the District Attorney, refrain from pursuing the matter futher.

That ended it; the case was dismissed, and Condee lost a weight of trouble. There is another charge against him, however, of having embezzled money from Foster Bros., while he was connected with the Poultry Fancier, but that case also will probably be dismissed.

TERRIBLE MISFORTUNE.

IRLAND'S DAMAGE CLAIM.

An extraordinary claim for damages has been made by H. T. Irland against the San Pedro, Los Angeles and Salt Lake Railroad Company, and the injuries alleged are enough to have killed half a dozen men.

Irland was in the employ of the company as a pile-driver hand, and was at Siding 7, about thirty-five miles north from Daggett, when he met with an accident. It was on September 13 of last year, and the gang were engaged in the construction of a bridge. According to the claim set up, something was wrong with the hoisting drum, and unexpectedly the heavy hammer of the pile driver fell and struck Irland on the back of the head, crushing his face against the rub board of the driver.

The impact was such as to crush both cheek bones, smash the nose and flatten it completely; the palate was indented, and the upper jaw was crushed back three-eighths of an inch and broken, the left side being left hanging lower than the right. Sense of taste and smell is alleged to have been destroyed, and the left arm and shoulder are paralyzed. Those are merely the more important injuries, and Irland makes it a matter of additional complaint that he was not enabled to have his jaw set and his injuries attended to for about seven days, when, he avers, he might have been conveyed to a hospital within twenty-four hours.

But, despite the terrible nature of the injuries alleged, the plaintiff says that he was in the hospital only four weeks and then confined to his home for two weeks longer, though he continued taking treatment for five months.

It is claimed that the mishap was caused by the company not having the driver machinery in proper condition and order, and Irland estimates his damages at $12,000.

THE INFERIOR COURTS.

TORE HORSE'S TONGUE OUT.

AWFUL DEED OF CRUELTY TO BALKY ANIMAL.

Isaac Miller's Vicious Pull—Night Stroll With Lady-love and a Stolen Watch—Arrested in San Diego. Costs Good Money to Lie to the Police.

The most repulsive case of cruelty to animals that has ever appeared in the Police Court of this city, is that brought against Isaac D. Miller. Miller was arraigned yesterday before Justice Chambers, charged with an unheard-of inhuman act in actually having pulled a horse's tongue out by the roots.

Miller hails from the classic neighborhood of Second and Savannah streets, near where the brutal child-beater was found a few weeks ago. Must be something brutalizing in the stench of the city garbage dump.

On Thursday afternoon Charles Chrisman, a teamster, was in that neighborhood drawing a heavily loaded wagon with a pair of horses, one of which was a young, nervous beast, inclined to balk.

Chrisman had stopped to rest his team and when he undertook to start again, the nervous horse began his usual tactics and it was here that Miller butted-in.

He could fix the horse—he just knew how to make him pull like an old "wheeler." The butter-in always knows. He went fooling about the horse's mouth and pulling at him, but from where Chrisman sat on the wagon he couldn't see what the fellow was doing.

Suddenly Miller fell backward in the middle of the road, with the miserable beast's tongue in his hands, having pulled it forcibly from its roots.

The horse bled terribly and the scene on the road was like a slaughter-house, while his agony is said to have been terrible until he was shot some time later in the evening.

Miller offers as an excuse for his beastly deed, that he slipped in the road and his weight was suddenly thrown on the animal's tongue, around which he had tied a piece of rope, with the result that it was torn out. There is a witness, however, who saw the whole proceeding and she will be in court this morning at 10 o'clock to testify against the defendant.

THEY TOOK A WALK.

DID WILLETT ROB LADY?

Felix Willett, Edward Williams or Edward Chambers, whichever of the trio of names he belongs to, was brought up from San Diego yesterday by Detective Smith and arraigned on a grand larceny charge before Justice Chambers. He had been arrested under the name of "Williams, alias Chambers," but he told the court his name is Felix Willett, possibly because if the worst comes, it will look better on the roster.

The details of the charge are that on the evening of June 3 he met Florence R. Stallings, of No. 436 South Hill street, at Central Park and they took a walk. The hour was unseasonable and the locality chosen is not one common to good society at that hour of the night. Miss Stallings avers that at about 10:30, as they approached the corner of Second and Los Angeles streets, her escort suddenly struck her a blow in the side, grabbed her gold watch and ran away with it, leaving her to find her way home.

There seems to be a salt-water flavor to the story, but Willett hadn't made up his mind yesterday what to say to the charge, and was given till Monday to think it over.

DON'T FOOL THE COP.

IT COSTS GOOD MONEY.

H. W. Meyer yesterday paid the heaviest fine yet assessed in the Police Court against anybody for riding a bicycle on the sidewalk. It was half for breaking the law and half for deceiving the officer, who had tried to make it easy for Meyer.

He gave a false address several days ago when picked up, and failed to appear in court according to promise.

"Why did you fail to appear in court?" asked Justice Chambers.

"Well, I thought the officer didn't mean it," was his reply.

"How about giving the officer a false address?" was the next poser.

"Well, I—I used to live at that place," he said, staring at the floor, with visions before him of several $5-fines that had just been imposed on other unfortunates, for the same offense.

He was squeezing the eagle on a "five" when the breath was knocked out of him by a call of the judge for a pair of them. He had them.

GRASSY WAS GREEN.

WENT TO STATION DRUNK.

Louis Grassy was green enough to suppose that he could lie out of having on board an overdose of booze when he butted in at the Police Station.

He first appeared at the station holding his hand over his mouth indicating where some fellow had swatted him a good one. It was seen that he was drunk, and wishing to give him a chance he was told to go home and was led out of the station. Three times he returned, each time sitting down and falling to sleep on the bench in the corridor. The third time he was locked up as a drunk.

In the Police Court he not only denied being drunk, but declared he didn't drink, and was given a few days to think it over on the chain-gang.

BOYCOTTERS IN SAN FRANCISCO RESTRAINED.

Judge Murasky Grants Temporary Restraining Order Preventing Interference With Business of Seattle Brewing & Malting Company.

The Seattle Brewing and Malting Co., manufacturers of Rainier beer, which is bottled in San Francisco by John Rapp & Son, and in Los Angeles by Henry Braun, have applied to the Superior Court of San Francisco to enjoin the Labor Council, several of the local branches of the United Brewery Workmen of America, and Peter Hanson, a delegate from the Northwestern Brewers' Unions, from prosecuting a boycott on its beer. Judge Murasky issued a temporary restraining order and the matter will come up before the court for further hearing on June 9th.

The following is an abstract from the temporary restaining order:

And it is hereby further ordered, that in the meantime, and until the hearing of said order to show cause, said defendants, and each of them, and each of their agents, servants, attorneys, confederates, and all persons acting in aid of, or in conjunction with them or any of them, be, and they are and each of them is hereby directed to absolutely desist from in any manner, by word or act or by means of circulars or cards or printed notices, or by any other means, or in any other manner, threatening or attempting to threaten the patrons or customers of plaintiff, or the public at large, or the servants or employees or agents now engaged or who shall hereafter be engaged in distributing the beer known as "RAINIER BEER," or any person or persons, for the purpose, and with the object of deterring, preventing or coercing said patrons or customers, or servants or employees or agents, or other person or persons from entering into or having business relations with plaintiff or its agent, JOHN RAPP & SON, or from patronising the said beer known as "RAINIER BEER," or from distributing or selling or attempting to distribute or sell or engaging in the distribution of the said "RAINIER BEER."

This suit is an outcome of a strike on the part of the employees of the Northwestern Brewers' Association, comprising all of the breweries of Seattle, Tacoma, Everett, Bellingham Bay, Olympia and other points on Puget Sound. It has been the custom for many years for the employees each year to make demands for an increase in wages, etc., and each year the employers have granted these demands in the endeavor to maintain harmony. This year, however, the demands of the employees were so autocratic as to practically mean a surrendering of the business into their hands. Not only did they ask for twenty-four dollars ($24.00) per week, an increase of four dollars per week for brewery workmen, but they wished to deprive the employers of the small privilege of selecting their men from the unemployed list.

Under the agreement which was presented the employer would be forced to take the oldest man in the list, regardless as to whether he was satisfactory or not, and then the employer could not discharge him except by first giving good reasons and gaining the union's permission.

The employing breweries held several conferences with their men and offered numerous propositions, in the endeavor to have harmony. They offered to grant the same conditions and sign the same contract as that now in existence in San Francisco, Los Angeles, etc., but this was refused and a walkout resulted. After the walkout in the northwestern breweries, the unions followed this by calling out the men employed in the agencies of California of the northwestern breweries. The men were called out simply because they were handling an unfair product. None of them had any grievance and none of them wanted to quit work, but the old method of the union, "intimidation," prevailed.

While the California agents regretted their loss of men, they have filled their places and business was resumed without the loss of an hour's time.

The unions are now denying that they asked an increase of four dollars per week, claiming that they only wanted one dollar per week increase. It is true that they are now willing to accept the proposition originally made to them, providing for an increase of one dollar per week, but the men now employed are giving satisfaction and have been guaranteed permanent employment, and in consequence it is too late for them to accept the proposition which was originally made to them.

The boycott is an un-American weapon. Sound the true American spirit by demanding "Rainier Beer."

SUNDAY REAL ESTATE "LINERS." 10 O'clock Saturday Nights.

The volume of "Liners" in the Sunday Times has become so great that it is found necessary to ask patrons to get their Sunday advertisements in earlier, especially Sunday real estate announcements, which in order to be printed must be in the office not later than 10 o'clock Saturday nights. The printing of all real estate matter, including advertisements, in a part by itself on Sundays involves somewhat slower press work, making it essential in order to get the paper out on time to stop receiving real estate ads. at 10 o'clock saturday nights.

Dealers will confer a favor on The Times office if they will turn in Sunday copy on Fridays, when possible, or at least a part of it, and the balance early on Saturdays.

Sunday "Want" ads will still be received by 'phone and over the counter until 11 o'clock Saturday nights.

EASTERN, foreign and difficult prescriptions of all kinds filled. Sun Drug Co. (8 stores.)

Trachoma is Granulated Eyelids.

Murine Eye Remedy cures this and other eye troubles. Makes weak eyes strong.

HIDEOUS DEATH FOR BABY BOY.

PICO HEIGHTS LINE CLAIMS ONE MORE VICTIM.

Little Gordon Nicklin Ground to Pieces While Playing in Front of His Home Late Yesterday Afternoon — Motorman Powerless to Avert Accident.

Four-year-old Gordon Nicklin, son of E. T. Nicklin of No. 2724 Roxbury street, was ground to pieces underneath the wheels of car No. 326 of the Pico Heights line at 6:20 o'clock yesterday afternoon while he was playing at Pico and Normandie streets.

Accompanied by several other small boys, little Gordon was swinging on the rear of a buggy traveling down Pico, and when they reached the corner he dropped to the ground and darted suddenly across the street in front of an eastbound car. Motorman G. W. Goff and Conductor Jones both saw the child, but before the power could be cut off and the brakes applied the car had struck the boy. The fender proved useless, and the body was fearfully mangled by the wheels. Eye witnesses say no blame can be attached to the motorman.

The remains were sent to Pierce Bros. undertaking establishment, where an inquest will be held this morning.

ROSEMEAD RANCH SOLD IN BLOCK.

HUNTINGTON CAPTURES ANOTHER FINE PROPERTY.

Hundred and Sixty Thousand Dollars Paid for Fragment of the Great L. J. Rose Estate—Land on Line of Proposed Electric Road to Pomona.

One of the biggest of recent deals in realty, and one that has hung fire for several weeks, was consummated yesterday morning when the Huntington interests absorbed another of the vast holdings of the Rose estate, known as the Rosemead Rancho.

Land belonging to this estate has been parcelled out in big chunks from time to time, and the present transaction is one of the most important from the fact that seevral large buyers have finished a neck-and-neck race for the valuable prize.

The tract of land comprises about 200 acres, and lies in the San Gabriel Valley between San Gabriel and El Monte. The property is choice and is capable of being cut into several rich pieces of ranch property, or will form a nucleus of a townsite.

The tract is perhaps one of the most valuable pieces of acreage of the size that has been recently placed on the market. The price paid is $160,000.

This purchase adds another to the large estates controlled by H. E. Huntington, and is on the direct route of the proposed Los Angeles-Pomona Electric Railway.

The air of secrecy that has surrounded the transaction has whetted the appetite for news of the realty dealers and promoters of large tracts, and has set the business world buzzing with speculation as to the disposition of the estate.

THEFT OF AUTO.

Cheeky Sneak Dashes Away With Big Machine from in Front of the Huntington Building.

Since the stealing of bicycles has become too tame a sport for the sneaks some of them have taken up automobiling as a make-shift, the latest instance being robbery of an auto belonging to F. M. Phelps, a local real estate man. Up to Thursday night Mr. Phelps owned an almost-new Stevens-Duryea runabout, with a dark-red body and a top on. Thursday evening about 6 o'clock he left it in front of the Pacific Electric building at Sixth and Main streets while he went on a business trip out of town on an electric car. He returned about 11 o'clock but up to this time his auto has not. He presumes that some thief made away with it for he has called up a number of his friends and they know nothing of it. The case has been reported to the police. The auto had the number "1817 Cal." on it.

COOKING WITH GAS

We are well served in Los Angeles: gas at 50 cents a 1000 and pipes in new neighborhoods almost generally.

5%

Interest Paid

Paid in Capital and Reserve Fund $1,350,000

The business man who is using his money (risking it sometimes) can well afford to invest a part in the stock of this Association, as a reserve fund. His money will be safe, earning adequately, yet readily available if necessity for its other use arises.

Ask for our statement and booklet.

State Mutual Building & Loan Association

107 SO. BROADWAY

Member of California League of Mutual Building and Loan Associations

The Republican

PHOENIX, ARIZONA.

Advertise in the Republican and secure your share of the trade of the 10,000 Arizonians who will visit Southern California this summer. You can only reach them through the Republican, THE ONLY REAL NEWSPAPER published in Arizona. Has larger guaranteed circulation than all other dailies in Territory combined. Is only Arizona paper published every day in year, and only paper in Territory of general circulation. Ad. rates low. Results sure. Write or 'phone our permanent L. A. office and our agent will call with sample copies and rates.

L. A. OFFICE, 506 MASON BLDG

Fourth and Broadway. Home phone 506

Correct Clothes for Men

Waistcoats

All the beauty and quality of the most exclusive custom made, without any of its "try ons" and troubles, in vests bearing this label

Alfred Benjamin & Co. MAKERS ✱ NEW YORK

The makers' guarantee, and ours, with every garment. We are exclusive agents here.

James Smith & Co

127-129 SOUTH SPRING ST.

FRANKLIN

Performance and "why"

What the *Franklin* car does is more important than why it does it; but we are ready and glad to show you both.

We'll show you the splendid unquestioned record of *Franklin* performances; we'll demonstrate its ability to your own senses, and we'll explain down to the last detail why *Franklin* engineering makes *Franklin* air-cooling a complete unqualified success under all conditions.

You should see, "sense" and examine a *Franklin* car to realize that it gives—and *why* it gives—the most speed, ability, safety and real enjoyment for the money of any motor car made.

Six models for 1905

Gentlemen's Roadster; Light Touring Cars—with and without tonneaus, rear and side entrance; High Power Touring Cars. Send for complete catalogue, and "Coast to Coast" Booklet.

H. H. FRANKLIN MFG. CO., Syracuse, N.Y., Makers, M. A. L. A. M.

FRANKLIN MOTOR CAR CO. 1806 SOUTH MAIN ST.

Standard Home PHARMACY

404 South Broadway.

The ICE SCULPTOR "receives" in his studio in front of store every morning at 10 o'clock. Wonderful ice statues carved "while you wait." Our soda fountain is operated by Versatile Dispensers who are paid high salaries because they KNOW HOW.

Agents for Boericke and Tafel's Homeopathic Remedies

Telephones: Home 7007. Main 2067

LAS VEGAS

NEVADA

THE MEADOWS

A new tract opened up for residential purposes only. In sixty days the streets will be graded, shade trees planted, water piped and cottages built. The rush of permanent residents has not begun. Hundreds of mechanics, carpenters, etc., with their families, will be coming in, and your lots can be resold to them at a handsome profit. Invest your earnings in this tract NOW and DOUBLE your money SOON. If interested, call at our office for FACTS about Vegas Valley and a copy of Las Vegas's leading newspaper, maps, etc.

LAS VEGAS VALLEY LAND AND WATER DEVELOPMENT CO.

Home Fone 506 202 Frost Bldg., Los Angeles, Cal.

Special For Saturday

Fresh Pine Apples

Don't Go Up Town And Pay 15c and 20c 10c

Goods delivered to any part of the city

Moroney's Cash Store

Home Phone 22184 Sunset West 884

S. E. Cor. Pico and Main

We Wait Till Pay Day

You clip a coupon from Editorial Page. We deliver the piano free without first payment—Weber, A. B. Chase, Kimball, Schumann, Whitney, Arion, etc. Bartlett Music Co., 231-235 S. Broadway. Opp. City Hall

Munyon's Paw Paw

A favorite with the ladies. It rates without intoxicating, the most agreeable and healthful plant.

MARGARET GRAHAM, "The Successful Psychic," Tells you what you desire to know; given by mail to out-of-town people. Sketch readings by mail, $1. Inclose stamp and date of birth. Office hours, 9 a.m. to 9 p.m. daily and Sunday. Evenings by appointment. Most reasonable. MARGARET GRAHAM, 318 S. Broadway. Directly opposite Hollenbeck Place.

Columbus Buggy Co. VEHICLES

Standard the World Over

CORNER MAIN AND TENTH STS. LOS ANGELES

Tape [illegible]

SPORTING PAGE.

TIP SALES ARE TIED UP.

Arrest of Sixty-five Men at Gravesend.

Well-planned Raid in Jockey Club's Behalf.

"Battling" Nelson and Britt. Golf Championship.

[BY DIRECT WIRE TO THE TIMES.]

NEW YORK, June 9.—[Exclusive Dispatch.] Sixty-five men, selling tips at the entrance to Gravesend race-track were arrested today in a bunch by Capt. Dooley and all of his reserves, including a half a dozen mounted policemen.

The raid was well planned. The time was set for 2 p.m., and as the touts got busy, the police began to pile them into three wagons. Some of the prisoners fought the police, and there was plenty of excitement for the crowds attending the races. As the wagons started away with sixty-five men in them, each prisoner, at some time, tried to escape, and six of them got away. They were quickly captured and landed in Coney Island Police Station. The men gave all sorts of fictitious names, such as Togo, Rojestvensky, John Gun, I. Cigarette, William No Name, etc.

The cause of the raid was complaints from the Jockey Club and from parties who had been swindled by fake tips. "Venders of "sure winners" to "easy marks" will be out of commission for one day, at least, when the cases come before Magistrate Voorhees tomorrow.

SIR KNIGHTS WERE DRUBBED.

ST. VINCENT'S BALL TEAM TOO MUCH FOR VISITORS.

Columbian Aggregation of "Has Beens" is Shown a Good Time by the Youngsters—Phillips Pitches in Good Form and With Excellent Effect—The Rungetting.

St. Vincent's College, 11; Knights of Columbus, 2.

The good old "has-beens" playing under the name of the Knights of Columbus ran up against the baseball artists of St. Vincent's College yesterday on the field adjoining that institution and were most ingloriously routed after a game that was more than usually well stocked with funny features.

The Knights mostly forgot their bats. Only three of them connecting safely with Phillips, the latest acquisition of the Catholic collegians, was there with his elusive inshoot, and had most of the Knights clawing up the dust half way to third base getting out of the way of his fast slants.

Jimmy Flynn who officiated in the box for the Knights, did good work and struck out a dozen opposing batsmen on strikeouts, but his support was not such as to be proud of either in the field or at the bat.

The St. Vincent's lads did not smash much furniture around the infield until the third, when three hits and as many errors netted them five runs. Bob Fitzwilliams's two-bagger and a base followed by Peck's single scored another in the fifth.

A base on balls and consecutive hits by Phillips, Talty and Lamer went for three more in the sixth.

Another stickfest in the eighth proved legal tender for the final four with Phillips, Lamer, Fitzwilliams and Peck, all contributing bingles.

The Knights made one of their scanty runs in the third when Sheehan singled, stole second, went to third on a passed ball and scored on Lane's error at [illegible].

Ed Moriarity's base on balls and two cleverly executed steals, followed by some coarse infielding by the Saints accounted for the other tally in the fourth.

Nearly 1000 spectators were present at the festivities, refreshments being served.

Score:

KNIGHTS.

	A.B.	R.	B.H.	S.B.	P.O.	A.	E.
[illegible], 3b	4	0	0	0	2	0	1
[illegible], lf	3	0	0	0	0	1	0
[illegible], rf	4	0	0	0	0	0	0
[illegible], 2b	4	0	0	0	0	2	1
Moriarity, 1b	3	1	1	3	8	0	1
[illegible], ss	3	0	0	1	1	3	0
[illegible], p	2	0	0	0	0	5	0
[illegible], c	4	0	1	0	12	2	1
[illegible], cf	3	1	2	1	1	0	0
Totals	30	2	4	5	24	13	4

ST. VINCENT'S.

	A.B.	R.	B.H.	S.B.	P.O.	A.	E.
[illegible], rf	5	1	2	2	0	1	0
[illegible], ss	5	3	2	2	3	5	0
Fitzwilliam, rf	4	2	2	0	1	1	0
[illegible], cf	3	1	2	1	1	0	0
Campbell, c	4	0	1	0	11	2	0
[illegible], 1b	4	0	1	2	9	1	2
[illegible], 3b	4	0	0	0	1	0	0
[illegible], 2b	3	2	0	0	0	2	0
Phillips, p	4	3	3	1	1	4	1
Totals	37	11	13	8	27	16	3

SCORE BY INNINGS.

	1	2	3	4	5	6	7	8	9	
St. Vincent's	0	0	5	0	1	3	0	2	x	—11
Base hits	1	0	3	0	2	3	0	4	x	—13
Knights	0	0	1	1	0	0	0	0	0	—2
Base hits	0	1	1	0	0	0	0	1	1	—4

SUMMARY.

Sacrifice hit—Fitzwilliam. Two-base hit—Fitzwilliam. Struck out—By Flynn, 12; by Phillips, 11. First base on called balls—Off Flynn, 2; off Phillips, 1. Left on bases—Knights, 5; St. Vincent's, 5. Wild pitch—Phillips. Passed balls—Sieber (2,) Campbell. Time of game—1h. 40m. Umpires—P. Wilson, P. Fitzwilliam.

SEATTLE HITS BROWN.

FAST GAME AT TACOMA.

[BY THE ASSOCIATED PRESS—P.M.]

TACOMA, June 9.—Seattle took today's game. Hall was quite effective, while the visitors hit Brown opportunely. Kemmer made a home run. The fielding of both teams was fast, there being five double plays. Score:

Tacoma, 3; hits, 8; errors, 1.

Seattle, 4; hits, 9; errors, 2.

Batteries—C. Hall and Frary; Brown and Graham.

Umpire—Perrine.

UNUSUALLY CLOSE GAME.

ONE RUN AT FRISCO.

[BY THE ASSOCIATED PRESS—P.M.]

SAN FRANCISCO, June 9.—An unusually close game was played today by the home team and Oakland, not a run being scored until the last of the eleventh inning, when a lucky hit gave the home team the victory. Although San Francisco made three hits in the ninth, they could not score. Williams and Moskiman each pitched good ball, and the local man was given perfect support, the only error on his side being made by himself. Score:

SAN FRANCISCO.

	A.B.	R.	B.H.	S.B.	P.O.	A.	E.
Spencer, rf	5	1	0	0	2	0	0
Waldron, cf	4	0	0	0	2	0	0
Wheeler, 2b	4	0	1	0	1	1	0
Hildebrand, lf	5	0	2	0	1	0	0
Irwin, 3b	3	0	3	0	1	4	0
Nealon, 1b	4	0	1	0	12	0	0
Shea, c	4	0	0	0	10	1	0
Gochnauer, ss	4	0	1	0	3	2	0
Williams, p	4	0	0	0	0	4	1
Totals	37	1	8	0	32	12	1

OAKLAND.

	A.B.	R.	B.H.	S.B.	P.O.	A.	E.
Van Haltren, cf	5	0	1	0	2	0	0
Kruger, rf	4	0	2	1	2	1	0
Dunleavy, lf	4	0	1	1	2	1	0
Streib, 1b	4	0	1	0	13	1	2
Kelly, 2b	4	0	1	1	3	1	1
Devereaux, 3b	4	0	0	0	0	2	0
Francks, ss	5	0	2	1	1	4	1
Byrnes, c	4	0	0	0	5	0	0
Moskiman, p	4	0	0	0	3	6	0
Totals	38	0	8	4	*30	16	4

*None out when winning run was scored.

SCORE BY INNINGS.

Oakland	0	0	0	0	0	0	0	0	0	0	0	—0
Base hits	1	1	2	1	0	1	1	1	0	0	0	—8
San Francisco	0	0	0	0	0	0	0	0	0	0	1	—1
Base hits	0	1	0	0	1	0	1	0	2	1	1	—8

SUMMARY.

Two-base hit—Irwin. Sacrifice hits — Kelly, Streib, Waldron, Wheeler. First base on errors—San Francisco, 4. First base on called balls—Off Williams, 3; off Moskiman, 1. Left on bases—Oakland, 10; San Francisco, 8. Struck out—By Williams, 7; by Moskiman, 4. Hit by pitched ball—Byrnes. Double plays—Shea to Irwin, Dunleavy to Byrnes, Gochnauer to Nealon. Passed ball—Shea. Time of game—2h. Umpire—Davis.

BASEBALL TODAY.

PORTLAND-LOS ANGELES GAME.

As many of the local fans now know, there was no baseball game yesterday at Chutes Park, the scheduled game being postponed out of respect for the death of Mrs. Tim Flood, wife of the second baseman of the local team. The regular game, however, will be played this afternoon at the usual hour. Mr Flood will leave tonight for Denver with the remains of his wife, and will not join the team until it reaches the North.

The line-up of the locals will necessarily be changed, and in all probability Spies will play first base, Dillon second base and Eager catcher. Goodwin will pitch and Brashear is assigned to short, with the outfield the same as heretofore.

Cates will probably pitch for Portland, but it is not known yet whether McLean will go in as catcher. He is to be married this evening at 6 o'clock, and expectant grooms are generally so nervous before they hear the wedding march that they are not good for much, and particularly in such a strenuous business as baseball.

PORTLAND'S NEW PLAYER.

ANOTHER MEMBER IN SIGHT.

Manager McCreedie of the Portland team has another player in view for his team in Miss Rose Knepper of St. Louis, who will sign a Portland contract this evening at 6 o'clock, when she will be married to Larry McLean, the Portland catcher, who is said to be the biggest man in the Pacific Coast League. Miss Rose met Larry while he was catcher for the St. Louis Cardinals last year, and at that time she was a stenographer for the Brown Bros.' Shoe Company of that city. Of course the best wishes of all the ball players and the fans will go out like a benediction to the couple, with the hope that there will never be any strikes or errors to mar the percentage column of their lives.

PACIFIC COAST LEAGUE.

	Played.	Won.	Lost.	Per ct.
Tacoma	62	35	27	.565
San Francisco	64	34	30	.531
Los Angeles	58	29	29	.500
Portland	56	28	28	.500
Oakland	63	31	32	.492
Seattle	57	23	34	.404

No Portland-Los Angeles game.

Minor Baseball.

The Compton High School ball team will go to Riverside this morning and in the afternon will play the High School team of that city for the High School championship of Southern California. It promises to be an interesting game for the Redlands team is champion of Riverside and San Bernardino counties and Compton is champion of Los Angeles county. Coach George Decker of the Compton team has been giving his boys extra practice during the past two weeks and expects to win easily.

NATIONAL LEAGUE GAMES.

PHILADELPHIA'S THIRD

[BY THE ASSOCIATED PRESS—P.M.]

ST. LOUIS, June 9.—By hitting Taylor consecutively, Philadelphia won its third straight game today from the local Nationals. Sparks was effective until the ninth. Attendance 1200. Score:

St. Louis, 2; hits, 6; errors, 1.

Philadelphia, 7; hits, 14; errors, 2.

Batteries—Taylor and Warner; Sparks and Kahoe.

Umpire—Emslie.

CHICAGO-BOSTON.

[BY THE ASSOCIATED PRESS—P.M.]

CHICAGO, June 9.—Willis held Chicago down to four hits today, but lost in the tenth inning, when Abbattachio fumbled Maloney's grounder. Maloney then stole second, went to third on Chance's sacrifice, and scored on Ever's single. Attendance 800. Score:

Chicago, 3; hits, 4; errors, 1.

Boston, 2; hits, 9; errors, 1.

Batteries—Brown and Kling; Willis and Street.

Umpire—Klem.

PITTSBURGH-NEW YORK.

[BY THE ASSOCIATED PRESS—P.M.]

PITTSBURGH, June 9.—Five hits and two bases on balls off Leever in the first inning took him off the rubber, and when McGinnity seemed about to duplicate Leever, Matthewson was put in, but could not save the game. Attendance, 8100. Score:

Pittsburgh, 12; hits, 12; errors, 1.

New York, 6; hits, 10; errors, 6.

Batteries: Leever, Phillipi and Phelps; McGinnity, Matthewson and Bowerman.

Umpires: Johnstone and O'Day.

CINCINNATI-BROOKLYN.

[BY THE ASSOCIATED PRESS—P.M.]

CINCINNATI, June 9.—The Brooklyns made two hits and scored two runs off Ewing in the first inning. Thereafter only one hit was made off him. Cincinnati found Scanlon comparatively easy. He retired after the fifth inning in favor of Jones, who was unable to stop the locals. Attendance, 1800. Score:

Cincinnati, 14; hits, 15; errors, 1.

Brooklyn, 2; hits, 3; errors, 2.

Batteries: Ewing and Phelps; Scanlon Jones and Bergen.

Umpire: Bauswine.

AMERICAN LEAGUE GAMES.

TROUBLE AT WASHINGTON.

[BY THE ASSOCIATED PRESS—P.M.]

WASHINGTON, June 9.—Detroit won today's game in the last two innings by bases on balls and a sacrifice, followed by two singles. Manager Armour was ordered off the players' bench by Umpire Sheridan. Attendance 3600. Score:

Washington, 6; hits, 10; errors, 2.

Detroit, 7; hits, 8; errors, 3.

Batteries—Patten and Kittredge; Killian and Drill.

BOSTON-ST. LOUIS.

[BY THE ASSOCIATED PRESS—P.M.]

BOSTON, June 9.—Boston won a third successive game from St. Louis today by the score of 7 to 1. Errors and bases on balls swelled Boston's score. Attendance 6400. Score:

Boston, 7; hits, 8; errors, 1.

St. Louis, 1; hits, 6; errors, 4.

Batteries—Tannehill and Criger; Howell, Weaver and Sugden.

CLEVELAND-NEW YORK.

[BY THE ASSOCIATED PRESS—P.M.]

NEW YORK, June 9.—In a game marked by constant wrangling, Cleveland again defeated New York today. Manager Griffith and Buelow, but for interference on the part of other players, would have come to blows, and for this offense the local manager was sent off the field. Atendance: 6000. Score:

New York, 2; hits, 5; errors, 1.

Cleveland, 4; hits, 8; errors, 4.

Batteries—Orth and Kleinow; Joss, Rhodes, Buelow and Bemis.

CHICAGO-PHILADELPHIA.

[BY THE ASSOCIATED PRESS—P.M.]

PHILADELPHIA, June 9.—Chicago defeated Philadelphia today in a hard-fought fourteen-inning game. Bad throws gave each team two runs in the early innings. Both White and Waddell pitched great ball. Attendance, 5100. Score:

Chicago, 3; hits, 7; errors, 2.

Philadelphia, 2; hits, 7; errors, 3.

Batteries: White and Sullivan; Waddell and Schreick.

LEAGUE CLUBS' STANDING.

PERCENTAGES TO DATE.

[BY DIRECT WIRE TO THE TIMES.]

CHICAGO, June 9. — [Exclusive Dispatch.] Standing of major league clubs:

American League—		National League—	
Cleveland	.684	New York	.745
Chicago	.571	Philadelphia	.604
Philadelphia	.571	Pittsburgh	.592
Detroit	.524	Cincinnati	.511
Boston	.475	Chicago	.510
Washington	.419	St. Louis	.405
New York	.390	Boston	.326
St. Louis	.286	Brooklyn	.315

OPEN GOLF CHAMPIONSHIP.

ALECK SMITH'S PLAYING.

[BY THE ASSOCIATED PRESS—P.M.]

LONDON, June 9.—[Exclusive Dispatch.] Aleck Smith was the only American to reach the final round in the forty-fifth annual tournament for the open golf championship at St. Andrews today. His aggregate was 333 as against 318, the aggregate of the winner, James Braid, the former British champion.

TENNIS FINALS.

TODAY AT CENTRAL COURTS.

On Central Courts, South Pasadena, this morning at 9:30 o'clock, the remaining finals of the Los Angeles County High School Athletic League's annual tennis tournament, which was held a week ago Saturday on the Harvard School courts, will be played off.

The finals in men's doubles will be between A. J. Gowan, the winner of men's singles, and T. C. Henry of Harvard School and John and Horace Donnell of Los Angeles High. This will undoubtedly prove to be the best match of the tournament, and a large number of rooters from both schools will be on hand.

Miss Alice Early and Harlow Frink, representing Throop, will finish their match of mixed doubles with Miss Elizabeth Ryan and George Townsend of Santa Monica High. The winners of this match will play Miss Griffith and Hal Gorham of Los Angeles High, which will decide the championship for mixed doubles.

"BATTLING" NELSON TALKING.

WILL MAKE BRITT FIGHT.

[BY DIRECT WIRE TO THE TIMES.]

NEW YORK, June 9.—[Exclusive Dispatch.] "Battling" Nelson is in town, talking about what he will do to Britt if he gets him into the ring in August before the Hayes Valley Athletic Club.

"He'll fight, or forfeit $2500," said Nelson tonight. "I'd rather get him into the ring at Reno for a finish fight, and stand ready to accept any reasonable offer from Nevada people."

Latonia Races.

CINCINNATI (O.) June 9.—Six and a half furlongs: Harding won, The Pet second, Col. Jim Douglas third; time 1:21 2-5.

Five furlongs: Helena F. won, Floss second, Lolita third; time 1:02 1-5.

One mile: Hot won, Singing Master second, Flori third; time 1:42 3-5.

Steeplechase, handicap, short course: Red Car won, Warner second, Creolin third; time 2:57 3-5.

Six furlongs: Rusk won, Maj. T. J. Carson second, Early Boy third; time 1:13 4-5.

Mile and an eighth: Evelyn Kinsey won, Apple second, Marshal Ney third; time 1:53 1-5.

At Union Park.

ST. LOUIS, June 9.—Mile and seventy yards: Wissendine won, Socapa second, Feronia third; time 1:48 3-5.

One mile. Operator won, Midnight Minstrel second, Cohasset third; time 1:43 1-5.

Five furlongs: Red Queen won, Jillette second, Oberon third; time 1:01 4-5.

Six furlongs, handicap: Mafilda won, Many Thanks second, Onyx II third; time 1:14 4-5.

Short course, steeplechase: Jim Bozeman won, Dr. Clark second, Hakim third; time 3:04.

Mile and seventy yards: Australina won, Violin second, Gay American third; time 1:47 2-5.

Six and a half furlongs: Pipe won, Capt. Neeroth second, King's Charm third; time 1:19 1-5.

F. A. McFarland and Ivor Lawson, the American cyclists who have been racing in Australia, are due in this country next month. They left Australia May 8, after a season not quite as successful as on their previous visit, owing to the presence this time of Rutt and Ellegard, the speedy European riders.

A MAY ADVERTISING RECORD.

The Times printed 475 columns more advertising for the month of May, just past, than for May, 1904. The record for the month was 3653 columns, a volume nearly equaling the aggregate amount printed by any other three Los Angeles newspapers. These figures do not include any public city advertising, which amounted to 316 columns. Other than office announcements, no free advertising was, or is ever printed by this journal. The Times is not given to "frenzied" newspaper faking of this sort.

NOMINEES FOR THE SCHOLARSHIP CONTEST.

ALREADY there are many entries for The Times Scholarship Contest well backed up with letters and nominations. Other intending contestants are holding back a few days. A list of those received with nominating letters follows:

BEESON, Harold C., 1949 Alessandro street, Los Angeles.

COGSWELL, Bessie, 4418 Central avenue, Los Angeles.

EWING, Earl, Hollywood.

FESSENDEN, Bertha, 121½ East Thirty-first street, Los Angeles.

GORHAM, Lonnie, Moneta.

GRAHAM, Myrtle, Lock Box 185 Covina.

GILSON, Cecil R. E., Glendale.

KING, Idell H., 1049 E. Forty-sixth street, Los Angeles.

LAWSON, Reta, Palmdale.

MILLER, Florence, South Pasadena.

MORTON, St. Clair, 414 Chapala street, Santa Barbara.

NEWTON, Andrey, Ventura.

RAMSEY, Lee, 315 W. Sixth street, Los Angeles.

STEIN, Ernest Waldo, 1390 Newton street, Los Angeles.

Bessie Cogswell, 4418 Central avenue, enters this contest in the right spirit. In a letter accompanying her nomination she says that she feels quite confident of winning one of the scholarships in the coming contest, but if she fails, she hopes the experience this summer will enable her to be successful in 1906. Her letter follows:

Scholarship Manager, Fourth Floor, The Times Building, Los Angeles, Cal.

Dear Sir—I wish to enter your lists as a contestant for a Free Scholarship in The Times contest of 1905.

My first choice of schools is a girl's boarding school or Throop Polytechnic Institute, to take a complete course in literary training; my second choice is a scholarship in free-hand drawing and elocution, as I am interested in the arts of drawing and reciting. My studies in the Los Angeles High School this year have been interrupted by sickness, as I have been too closely confined to rooms. An outing in the country has given me the vigorous exercise they say I need and I am now equal to the task of winning a scholarship and of attending school next year on account of it. If I don't win the scholarship it won't be because I have not worked hard for it; but, failing in this contest, I will return to the High School next term, and then I shall be qualified by experience to be more successful in 1906, if The Times offers scholarships then. Respectfully yours,

BESSIE COGSWELL.

4418 Central Ave., Los Angeles, Cal.

Cecil Gilson of Glendale is nominated by Lillian S. Wells of the same place, with the following remark: "This boy's mother is a widow, and dependent upon her own exertions for the support of herself and two children." This candidate so far is supported by a larger number of recommendations than any other nominee. From the storm of white blanks which are pouring into the office of the Scholarship Manager in young Gilson's favor it would appear that Glendale is an active and enterprising community, and has set its heart on sending Cecil Gilson to one of the very best schools of The Times' lists next year.

At the beginning of the contest last year twenty-four scholarships were offered. The list was increased as the number of contestants grew until at the close of the contest there were forty-two awards. Among the fifteen contestants having the highest average in credits $1000 in cash was distributed, in sums from $300 to $35, according to the relative standing of the contestants. Besides this, considerable sums were earned by the students in special commissions.

This year The Times offers more inducements than in previous years. The scholarships already secured represent the best institutions of Southern California. Announcement of some of them will be made tomorrow. Entries for the 1905 contest will be received until June 26. Nomination blanks filled out by responsible parties and letters of recommendation should be sent at once to the Scholarship Manager, The Times Building. For the convenience of patrons a form is printed on this page.

NOMINATING BLANK.

Scholarship Manager,
Fourth Floor, Times Building,
Los Angeles, Cal.

Knowing the young person whose name I write below to be of good moral character and desirous of an education, I propose this name for your lists as a contestant for a FREE SCHOLARSHIP in THE TIMES contest of 1905.

Name of party making nomination	Name of Student..................
....	....
Address	Address of Student
City .... State	Town .... State ....
....	....

FILL OUT AT ONCE AND SEND TO THE TIMES.

SAM'S SECRET

(Continued from First Page.)

Elton to say that he had gone up with Mr. James to the Express office; Clover had refused to hear his vindication of James.

Mr. Clover himself was put on the stand merely to state that he was at the time of the publication the editor of the Express.

That was the case for the plaintiff.

The defense opened with Clover's famous deposition, taken shortly after the case was begun. His attorneys read it to the jury instead of putting Samuel back on the witness stand; they felt he might not again attain to the high state of repartee therein displayed.

THE HAUGHTINESS OF CLOVER.

In this deposition Mr. Clover had displayed a hauteur that froze the lawyers where they sat.

He repeated at great length the conversation had with Mr. James when the latter came to his office to demand a retraction.

"Did you take notes of all that long conversation?" asked one of the lawyers weakly.

"Notes!" said Mr. Clover haughtily. "I never take notes."

He admitted that he hadn't asked anyone about these charges against James except his police reporter. Just hurled 'em into print.

He said one of his own reporters came into his office and expressed surprise that the paper should have "got after" James.

"But of course," said Mr. Clover loftily, "we were not in the habit of discussing the policy of the paper with reporters."

He said he had nothing against Mr. James. "No more," he said, "than I had against Earl Rogers. He was a friend of mine, but I advised against his being put on the Police Commission."

He added complacently: "Rogers would have been appointed but for my editorial."

Ha, ha! Also he, he!

Mr. Rogers will be amazed to learn that this was the reason he did not serve on the Police Commission!

In speaking of his absolute failure to investigate the true facts of the story Clover said it didn't matter who told Lew Simpson he could keep police hands off his place for $100.

"Wouldn't you want to know the name of the informant if Mr. Earl said he heard you were a horse thief?"

Clover looked down at the lawyer more in pity than in pain and asked: "Did you ever read the life of Benjamin Disraeli?"

"ME AND DISRAELI."

Attorney Davis just saved his life; he had.

"Well," said Clover, "Disraeli's motto was, 'Never complain; never explain; let results tell.'"

Before the aggregation of Me and Disraeli the lawyer beat a hasty retreat.

After Clover came William G. Taylor, the reporter who gave the information to Clover for his famous article; Taylor is now assistant city editor of the Examiner.

He said that Clover asked him one day in the local room what kind of man James, the prospective Police Commissioner, was.

"I told him," said Taylor, "that I didn't know anything against his character except that he had been mixed up in a disreputable affair with Lew Simpson."

Lew Simpson, a yellow negro with hard blue eyes, sat in the court all through this; sat there while they described his character in lurid hues. He laughed and looked foolish, gazed at the ceiling and out of the window and didn't have a very good time.

Taylor said, when Clover bristled up his ears at this charming gossip about James, he was ordered to telephone to Simpson's place and get him again to state the sad sweet story.

Taylor said Simpson told him over the telephone that "a man" had intimated to him that he could have the police officer, guarding his place and spoiling his business, removed for $100. He was to deposit the $100 with George Walker, the cigar man.

The officer was not removed, except for a short time, and Simpson never got back his $100. There was not a thing to indicate from Simpson's conversation, that James ever touched the $100.

TAYLOR'S FENCING.

"Well," said Mr. Davis, when Taylor was turned over to him for cross-examination. "You knew that Simpson, from whom you got this information, was a disreputable man?"

Out in the audience Lew Simpson gazed attentively at the ceiling.

"I knew he was running a disreputable joint," said Taylor.

"And that he was disreputable?"

"That his business was disreputable."

"But what did you know him to be?"

"Proprietor of this joint?"

The lawyer was getting vexed. "I want you to tell me," he said severely, "what you knew of his reputation for truth, honesty and integrity."

"We—ll," said Taylor, "I guess Lew would tell the truth under ordinary circumstances. (Lew gave him a grateful look)—if it suited his purposes." (Lew looked glum.)

"You think, then, he would perjure himself?"

"I don't think he would consider it in that light."

"Now candidly," said the angry attorney, "What did you know of his reputation; was it good or bad?"

"Rotten; bad," said Taylor cheerfully.

"And you relied on what he told you?"

"He and others."

"Others! What others! Who else told you?"

"I think ex-policeman Frank Fowler told me the same thing."

"Frank Fowler was discharged from the police force wasn't he?"

This question was ruled out.

Somehow or other an old scandal was dragged into this. Clover had dragged into his editorial the name of former Police Commissioner Ling who left the commission in a hurry.

Taylor, it seems, had been employed by the Committee of Safety as a detective.

Davis made hot protests against dragging in the names of this man and of Attorney Phibbs, who were not there to defend themselves, but hot disclosures were made anyhow.

Taylor said that Ling and Phibbs had become involved in a scandal which was carried to the grand jury. Three $100 bills were marked and Taylor was employed to trace them. He followed Phibbs out of the town on three trips.

"What was this for?"

"We wanted to find out by putting up a job, whether Phibbs could tell the truth or not."

It came out that Ling left town the night after the marked bills had been paid. The Express had stated in this editorial that Ling had resigned under fire.

"He didn't resign did he?" they asked Taylor.

The witness looked down at Attorney McKinley with a most peculiar expression in his face. "No," he said, "but he wrote out his resignation and placed it in the hands of an attorney to hand in, should the scandal grow too hot."

"Who was the attorney?"

Taylor hesitated and looked down at McKinley who buried himself in a legal paper growling out, "All right; let's have it."

"Judge McKinley was the attorney," said Taylor.

Mr. Davis gazed at the witness mournfully and asked: "You have known Frank James for many years?"

"Yes, sir."

"Haven't you always believed him to be an honest man?"

"Oh, yes, as far as lawyers go."

Lawyer Davis flushed and asked indignantly, "Do you mean to say that there are no honest lawyers?"

Taylor thought a minute, then said politely, "Well they have a different code of morals from other people."

"Do you mean that there are no honest lawyers?"

"Oh, yes, I guess there are," said Taylor in an unconvincing tone.

"But you knew of nothing else against James's moral character?"

"Only one other thing," said Taylor sorrowfully.

"And that?"

"He was a member of the California Legislature."

Taylor denied that Policeman Walker had told him the reason of his withdrawal of an officer from Lew Simpson's place was due to Simpson's promise to reform the character of his house.

The case will go on today.

Bullfrog Mines

are the marvel of the age. Wonderful profits on small investments in buying reputable stocks.

"DON'T PUT YOUR EGGS ALL IN ONE BASKET."

Buy stock in several Bullfrog Companies and widen your chances for marvelous profits.

We have an office in Rhyolite, Nevada; we are in touch with the mines. We can recommend you stocks that will make you money.

Wire, write or see us for particulars. Market Letter free for the asking.

Beecher Bros. & Co.

Mining Stock Brokers

218 H. W. HELLMAN BLDG., LOS ANGELES

Branch Office, Rhyolite, Nevada

PHONE, Home 4915 CABLE, "BEECH" CODE, BEDFORD-McNEIL

Auctions.

Auction

Fine Residence, 2900 Dalton Avenue

Corner 29th Street.

MONDAY, JUNE 12th, 10 A. M.

A fine new 8-room 2-story modern residence on the corner of 29th st. and Dalton ave., in the southwest part of the city, in the most desirable residence section. Interior woodwork finished in mahogany, natural oak and white enamel, hardwood floors, large reception hall, beautifully tinted walls, large sunny rooms, large bath-room with fine porcelain tub, buffet built in dining-room, cemented cellar, piped for furnace; everything strictly modern and beautiful. Fine lot 50 ft. by 150 ft. to alley. Within two blocks of West Adams st. and West Jefferson st. car lines. This will be a splendid opportunity to purchase a new and beautiful residence in the most desirable part of the city, as it must positively be sold to the highest bidder on this date, as owners are leaving the city. Terms easy. Purchaser will be given an opportunity to buy the elegant furniture and carpets of this residence.

RHOADES, REED & RHOADES, Office 730 S. Spring St. Auctioneers.

Rhoades, Reed & Rhoades

REAL ESTATE, LIVE STOCK AND GENERAL AUCTIONEERS.

Guaranteed estimates on Household Furniture or bought outright for Cash.

Salesroom 730 S. Spring St. Both Phones 1[illegible]

C. M. STEVENS

Furniture and General Auctioneers. Office 203 Tajo Building.

Thos. B. Clark,

Auctioneer, 123 S. B'wy. Red 2272. Home 1[illegible].

No need of paying higher prices

For Fine Dental Work. Our modern methods enable us to do the very best dental work of all kinds without pain at prices within the reach of all.

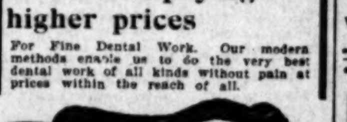

Full set teeth on rubber	$2.50 up
Gold Crowns	$2.50 up
Porcelain Crowns	$2.50 up
Bridge work, per tooth	$2.50 up
Pure Gold Fillings	75c up
All Other Fillings	50c up
Cleaning Teeth	50c up
Extracting	25c
Extracting, painless method	50c
A reduction when 6 or more are extracted.	
Gas or Vitalized Air if desired	50c

EXTRACTING FREE—When best plates are ordered. ALL our work is guaranteed to be the very best. None better can be had anywhere, no matter how much you pay.

Consultation and examination free. Lady attendants for ladies and children.

Open evenings and Sunday 4-noons.

SCHIFFMAN DENTAL CO. 107 N. Spring Street.

Bartlett At It Again!

Cut out the coupon on Editorial Page. It is good for first payment on any piano. Special prices, $167, $209, $282, $338, $377, $429, etc. Bartlett Music Co., 231-233-235 S. Broadway. Opposite City Hall.

INVALIDS' CHAIRS

RENTED OR SOLD

Headquarters, Gem Furniture Co.

531-33 SOUTH SPRING STREET.

PIANOS

J. B. Brown Music Co., 648 S. B'dway.

Automobiles.

The Autocar Wheel Steer

Your inspection is invited at our salesroom, 116-118 E. 3rd St.

WEST COAST MOTOR CAR CO. Now known as MIDDLETON MOTOR CAR CO.

Consolidation

WHITE and OLDS

The two most popular automobiles on the coast. See them both at

WHITE GARAGE

712 SOUTH BROADWAY

THE FRANKLIN

4-cylinder, air-cooled Runabout. The speediest, lightest 4-cylinder car on the market.

FRANKLIN MOTOR CAR CO.

R. C. Hamlin, Manager

1806 SOUTH MAIN STREET.

PIONEER MOTOR CO.

420-422 South Hill St.

Exclusive Southern Agency for the "House of Winton." See them before you place your order.

IMPORTED

CONTINENTAL TIRES

The finest automobile tire in the world. Twice the life of any American tire.

WESTERN MOTOR CAR CO. Sole Agents, 415 So. Hill St.

BUICK

Good Everywhere But Best on Hills

LEE AUTOMOBILE CO.

D. M. LEE Manager

1032 SOUTH MAIN

Rambler Autos

The best for Business or Pleasure

W. K. Cowan, Sole Agt. 830-834 S. Broadway

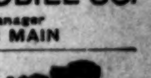

$10 GIVEN AWAY $10 TO SCHOOL CHILDREN

Who will draw cows for us, we will give away prizes each week amounting to $10. The one drawing the best cow will receive $5 in gold, and to the 5 next best, we will give $1 each. No matter how old you are, just so you attend some school, either public or private. The word "St. Charles" must be neatly printed above the drawing. Your name and address, and the school you attend, must be written on another sheet of paper. In order to have your drawing complete, it must be accompanied with either a gold or silver cow, cut from the label of a can of St. Charles or Silver Cow cream (for sale by all grocers,) and must be received at this office not later than Friday night of each week. See Sunday's Times for names of successful artists. Send all drawings and questions to

COW MAN

STITH & SHURTLEFF CO.

100 Market St. Los Angeles, Cal.

—Representing—

ST. CHARLES CONDENSING CO. St. Charles, Illinois.

NOTE.—The COW MAN has received many letters advising him that there are a few grocers who do not handle St. Charles cream. If your grocer does not have it in stock, drop me a card, giving me your grocer's name and address, and I will mail you a label free of charge.

Legal.

PROPOSALS FOR INDIAN SUPPLIES.—Department of the Interior, Office of Indian Affairs, Washington, D. C., May 1, 1905. Sealed proposals will be received by the Commissioner of Indian Affairs, No. 22 Washington st., San Francisco, Cal., until 1 o'clock p.m., of Tuesday, June 13, 1905, for furnishing for the Indian Service groceries, crockery, furniture and wooden ware, hardware, harness, leather, shoe findings, agricultural implements, stoves, hollow ware, etc. Bids must be made on Government blanks. Schedules giving all necessary information for bidders will be furnished upon application to the U. S. Indian Warehouse, 22 Washington st., San Francisco, Cal., the Post-Intelligencer of Seattle, Wash., The Times of Los Angeles, Cal., the Morning Oregonian, and the Depot Quartermaster, U. S. A., Portland, Oreg. The right is reserved to reject any and all bids, or to accept or reject any part of a bid. Bids will be opened at the hour and date above named, and bidders are invited to be present at the opening.

F. E. LEUPP, Commissioner.

IN THE SUPERIOR COURT OF THE State of California, in and for Los Angeles county. In the matter of the application of Lark-Ellen Home for News and Working Boys, a corporation, for leave to sell real estate.

Notice is hereby given that pursuant to an order of the above entitled Superior Court, the petition heretofore filed in the above-entitled matter for leave to sell certain real estate, to wit: Lots two (2) and three (3) of the Clark & Bryan tract, in the city of Los Angeles, County of Los Angeles, State of California, as per map recorded in book 53, page 65, Miscellaneous Records of Los Angeles County, will be heard at the courtroom of Department 7 of the above Superior Court at the Courthouse in Los Angeles county, State of California, of the 23d day of June, 1905.

[Seal] C. G. KEYES, Clerk of the Superior Court of Los Angeles County, State of California.

By C. O. WINTERS, Deputy Clerk.

Barstow & Variel, Attys. for Petitioners.

CONSTRUCTING QUARTERMASTER'S OFfice, San Diego, Cal., June 6, 1905. Sealed proposals, in triplicate, will be received here until 2 o'clock p.m., June 16, 1905, and then opened, for construction, plumbing, heating and electric wiring of a post exchange and gymnasium, at Fort Rosecrans, Cal. Information, blank proposals, plans and specifications on application. U. S. reserves right to reject or accept any or all proposals, or any part thereof. Envelopes containing proposals should be endorsed "Proposals for Post Exchange," and address to CAPTAIN R. H. ROLFE, Q. M.

SEALED PROPOSALS WILL BE RECEIVED at office of Treasurer Pacific Branch, N. H. D. V. S., Soldiers' Home, Los Angeles County, Cal., until 12 o'clock m., June 26, 1905, and then opened, for installation of one Fire Pump, one Feed Pump, and one Ice-Making Tank, in accordance with instructions and specifications, copies of which, with blank proposals and other information, may be had upon application to T. J. COCHRANE, Treasurer.

THE TIMES-MIRROR COMPANY.
H. G. OTIS....President and General Manager.
HARRY CHANDLER.....Vice-President and Assistant General Manager.
MARIAN OTIS-CHANDLER....Secretary. ALBERT McFARLAND....Treasurer.
PUBLISHERS OF

Los Angeles Daily Times

Daily, Weekly, Sunday and Weekly Magazine. Vol. 48, No. 7. Founded Dec. 4, 1881. Twenty-fourth Year.
EVERY MORNING IN THE YEAR.

NEWS SERVICE:—Full reports of the Associated Press, covering the globe; from 8000 to 12,000 words transmitting daily over more than 30,000 miles of leased wire.
TERMS:—Daily and Sunday, including Magazine Section, 75 cents a month, or $9.00 a year; Daily, without Sunday, $7.50 a year; Sunday, $2.50; Magazine only, $2.50; Weekly, $1.50.
TELEPHONES:—Counting-room, Subscription Department, Editorial Rooms, City Editor and Local News Room, Sunset Press 11 Home, ask for THE TIMES.
AGENTS:—Eastern Agents, Williams & Lawrence, Nos. 21-31 Tribune Building, New York; 1321 Marquette Building, Chicago; Washington Bureau, 45 Post Building. Telephone 2247 Main, where the latest copies of The Times may be consulted; San Francisco office, room 16, Chronicle Building. Telephone Red 3295.
SWORN CIRCULATION:—Daily net average for 1896 $8,703; for 1897 10,256; for 1898, 20,731; for 1899, 28,731; for 1900, 28,738; for 1901, 28,445; for 1902, 30,930; for 1903, 36,546; for 1904, 37,962 copies. Sunday circulation, 53,948 copies. Sworn daily average for every day of first three months of 1905, 42,137 copies; Sunday average for same period, 61,936 copies.

Yesterday's Regular Edition..... 38,790 Copies.

THE TIMES has a larger regular bona-fide circulation than any local rival. It circulates widely among the intelligent, industrious, substantial, forehanded classes. The great-est volume of business advertising, the finest display, the best classifications, the largest results to advertisers.

Offices: Times Building, First and Broadway.

Entered at the Los Angeles Postoffice for transmission as mail matter of the second class.

PART II: EDITORIAL, LOCAL AND BUSINESS SECTION

Pen Points

After all, the difference between a summer girl and a winter girl is merely a matter of a few freckles.

Norway ought to make an ideal republic. It's people have brawn and brain and an inherent love of equal rights.

Popular feeling in Norway is overwhelmingly in favor of a republican form of government. Kings are played out. The world is growing wise.

Norway's new flag is a tri-color. The tri-color has never boded good for kings. It is the emblem of liberty, and its signal is: "A free field, and may the best man win."

There's at least one argument in favor of letting the Japs do the digging at Panama. White men don't want the job.

When King Oscar read the letter announcing the secession of Norway, it is stated that "he vented his feelings in unrestrained terms." In other words, he swore like a trooper.

A young man should not hastily marry a girl simply because she looks well in a bathing suit. She won't be satisfied to wear that kind of an outfit as a regular costume.

It is not to be wondered at that high-toped educators like Dr. Schaeffer of Pennsylvania are protesting against the fool outbreaks of Chicago University's freak professors. They are the laughing stock of the country.

Norway may yet become a republic, and why not? Isn't it better that she should chase a ruler from the flower of her citizenship than to mount some soft-headed prince as a puppet on the throne?

In making his annual summer reappearance in this locality and upon the anatomies of the just and unjust alike, the festive flea gives evidence of all his old-time celerity and his former unspeakable impudence.

Looking at the matter seriously, however, we need have no fear of hostile fleets if they should come to this coast. The real estate men at the beach towns would soon leave them without enough money to get away on.

The Kaiser and his uncle, King Edward, are both carrying on a desperate flirtation with La Belle France. Ed'ard is getting a little old, now, but there was a day when he could leave fellows like Wilhelm a mile behind him in a sparking game.

How did the splendid word "royal" ever come to be applied to the blood in a human being's veins? Most of that kind of blood as it now exists is so tinctured with scrofula and insanity that to call it royal is to scandalize the English language.

Vladivostok, gay with circuses, comic operas and dance halls, is putting up a rather fair illustration of the old fourth reader favorite, "There was a sound of revelry by night," with the chances of also fully illustrating the immortal stanzas that follow.

The Scandinavians are almost as funny about the names they have as if Charles Dickens himself had handed them out. We are now hearing of Minister Dude, Minister Grip and a baron called Wedel-Jarlsporg. Withal the Scandinavians are a serious people.

According to the Los Angeles Express, the San Francisco Knights of Columbus have raised $7,000,000 with which to entertain their visiting brethren during the next four days. Gee! It will take a lot of matches to burn that wad up in the half of a week, won't it?

The chances are that when young Alfonso returns home the girls "in old Madrid" will look pretty good to him, after all. But what will it avail him? He will have to marry some pie-faced Guelph, or Teuton, or Hohenzollern, anyhow, instead of a dark-eyed beauty of Spain, if the Ministers decide to fix it up that way.

One soldier and two saddle horses have been captured at Yinyipienmen, according to a dispatch from Tokio. Does the Mikado expect us to thrill over a little thing like that? And so soon after the sea fight of Togo, too. The Jap is a good fighting man, but he has no sense of humor, whatever.

Japan offers any amount of her laborers to dig the Panama Canal. Each Jap will work for 75 cents a day, and save money at that. He'll take his chances on yellow fever, too. And he will do the work. If you want food for thought, then here it is. We are face to face with the yellow man at every turn of the road.

It is noticeable that nearly all these large legacies that are unexpectedly cropping up fall to women. But very likely the first thing those same women do will be to divide the money with men, or give it all to them. It is woman's nature to be generous and man has never yet failed to encourage her in the practice of that noble sentiment.

BUSINESS.

Firmness in the Chicago wheat market developed after trading was well under way. The close was firm, with July at 85½@86½. Heavy falling off in the activity of trading on the New York Stock Exchange was responsible for a sharp decline in the price of seats, a sale being recorded at $72,500, while the previous sale, ten days ago, was at $78,000.

THE OIL ERA.

There is little doubt at present that California leads all States of the Union in the output of petroleum. Indeed, petroleum is becoming to California today what gold was to the State fifty years ago. At the same time, it is encouraging to note that the consumption of petroleum, for fuel and other purposes, is constantly increasing. One after another the railroads are adopting it as a fuel. Steamships are also beginning to use petroleum, one large vessel having successfully made the trip from New York to San Francisco, burning oil. It will not be surprising if within a few years war vessels should adopt this fuel. Extensive experiments along this line have already been made by the United States government. When a majority of the steamships of the world burn oil instead of coal, we shall no longer hear any talk about over-production, or complaint about unreasonably low prices.

Still other uses are being found for the oil, which permits an ever-widening market. The use of oil on roads has proved a great success, removing the only serious drawback to California as a summer resort. Oiled roads will doubtless become more and more the regular thing, until practically all the highways of the State are treated in that way. Again, big eastern factories are adopting crude petroleum instead of coal. A recent dispatch from Omaha announced that the Cudahy Packing Company had decided to use petroleum in all its plants. It was also recently announced that a European had invented a new fuel, composed of some material the nature of which is not disclosed, mixed with a large proportion of petroleum. So that, taking it all in all, the outlook for the petroleum industry of California was never brighter than it is today, notwithstanding a few clouds, that must soon be dissipated by the sun of public demand.

PRESIDENTIAL DISCRETION.

A remarkable address on "The Constitutional Discretion of the President" was delivered, as noted in a New York dispatch, before the Phi Beta Kappa Society of New York University at its annual meeting on Wednesday, June 7, by Hon. Charles A. Gardiner, a member of the New York bar, and also a regent of the University. Mr. Gardiner's discussion of this important subject is able, scholarly, and luminous. It is, beyond all question, a notable contribution to the literature of civil government, and it is certain to attract much attention from those who are interested in the science of government, or the more inclusive science of sociology.

Mr. Gardiner's conception, to state it briefly (and therefore incompletely) is that the President is the highest embodiment of the sovereign power and majesty of the people; that his functions are not merely administrative and ministerial, but that he is vested with discretionary powers higher than those of Congress and the courts; that he is answerable to neither of these branches of the government in the exercise of his discretion; that, his powers being derived solely from the people, and limited, only by the Constitution, there is no power in Congress to pass laws limiting his discretion; that in the exercise of his discretionary powers, he has the right to construe the Constitution according to his best judgment, and that there is no power to reverse or annul his construction, except by impeachment, in which it must be shown that the President has abused his discretionary powers.

It has been said that the President of the United States has larger powers than any constitutional monarch in the world. If Mr. Gardiner's conception of the President's powers and functions be correct, this assertion comes near to being literally true, for under his conception there is practically no limit to the power of the President, excepting the constitutional limitations, which he is empowered to construe for himself. It may be doubted whether this conception of the almost limitless power of the President will be generally accepted. Mr. Gardiner's arguments are strong, logical, and forceful, but they reach conclusions which the majority of Americans will probably be rather slow to accept. His remarkable address closed as follows:

"The President is a corporation sole. I have defined his abstract constitutional discretion as I conceive it to exist, and as I would define the discretion of any other corporation. Whether the President should exercise it depends upon an infinite variety of considerations—none of which are now before us.

"I conceive that we have entered upon a new era of political development. This is the age of executive expansion. The supremacy of Congress is giving way before the irresistible domination of the President. In 1790 Congress numbered ninety-one members, the Supreme Court six, the executive force 2000. Had all kept pace with our population, Congress would now number 1865, the Supreme Court 123, and the executive force 41,000. Had all increased in proportion to our wealth, Congress would now number 13,741, the Supreme Court 906, and the executive force 302,000. Instead Congress now numbers 476, the Supreme Court nine, and the executive force 240,000.

"Thus while other departments have stood comparatively rigid and inelastic, the President has grown with the country's growth, expanded with every phase of its development, and more automatically than any other department has assumed those Protean forms required for the constantly increasing and varying demands of the republic. And this great army 240,000 strong, in its myriad forms, is everywhere and always the President, whether Postmaster in Maine, or Collector in Alaska, or Consul at Peking, or Ambassador to Great Britain, or Chief Executive in the White House—it is everywhere and always the President, inspiring, guiding, and dominating the irresistible onward march of this mighty and ever-expanding people.

"I rejoice in such a President, I exult in such an Executive, I glory in such a Chief Magistrate; in all his proportions, a majestic, constitutional figure, uncontrolled by Congress, unrestrained by the courts, vested with plenary constitutional power and absolute constitutional discretion, a sovereign over eighty million people, and the servant of eighty million sovereigns; and grading up to his colossal stature are all the departments of government, centering in him is a hierarchy of office, and a hierarchy of power as well, and running through the whole vast organism is a constitutional appeal over and beyond the courts and Congress and the Senate on up to the President himself, in whom reposes the highest discretion of the government, and beyond whom there exists in the republic no human discretion whatsoever except the omnipotent judgment of the mighty and multitudinous tribunal of the people."

A BLOODLESS REVOLUTION.

The dissolution of the political bonds between Sweden and Norway has been accomplished without bloodshed, and thus far there have been no intimations that bloodshed may ensue. The revolution is peculiar in that it has been accomplished so quietly, so quickly, and with so little apparent friction. No serious excitement is reported from either Sweden or Norway.

The crisis, however, is not wholly past, for at Stockholm "there is a firm determination not to recognize the action of the Storthing as definitely achieving the dissolution of the union," while in Norway the dissolution is looked upon as an accomplished fact. In this situation there is a suggestion of an irresistable force meeting an immovable body. But as the force in this case is not entirely irresistible nor the body absolutely immovable, it is quite improbable that disastrous results will follow.

As Dr. Nansen, the celebrated Norwegian Arctic explorer, has declared in a dispatch to a London paper, that which has happened could not well have been longer avoided. The controversy over the consular question has been raging for some time, the Norwegians desiring and demanding separate consular representation. The crisis was precipitated when King Oscar recently vetoed the measure presented to him by the Council of State, providing for separate consular representation. This question, however, seems to have been more an excuse for the dissolution of the union than the cause of it. The bill was evidently designed to bring the whole question of foreign relations to a head, and it answered that purpose in the fullest sense.

"The crown," says Dr. Nansen, "was compelled to veto the consular bill or else it would have lost Sweden to him. We understand this without bitterness, as there is now no way back. Our hope is that the Swedish people will understand that this was the best solution of the difficult crisis, for the continuance of the quarrel between the two countries would be a perpetual danger and weakness." This is undoubtedly a right view of the question. The two countries, if unable to live together harmoniously under one king, would probably have come to blows sooner or later. A peaceful separation—if it is to continue peaceful—is certainly a better solution than war.

Norway is now, to all intents and purposes, separated from Sweden, although King Oscar has entered a vigorous protest against the action taken by Norway. The Norwegian tri-color floats from every place in Norway where formerly floated the union flag, and a new government is in process of formation.

But what of the future? Recognition of the new régime has not yet been secured from the great powers of Europe. These powers will probably determine, to a large extent, the fate of Norway. There is an unmistakable drift of sentiment, in the latter country, toward a republic, and this may be the outcome—if the European powers will permit it. The "throne of Norway" seems to go begging, and it is certainly not a very desirable resting place under existing conditions. The Norwegians are an intelligent people, and they are unquestionably capable of self government. But the present state of affairs is such that it is hardly safe to make predictions of any kind as to the ultimate outcome.

"WATCH HIM, TIGE."

KEEPING TIME.

Let a band within the street
Play a something when you pass;
Notice how your rebel feet
Catch the measure, by the mass!
Quick they beat upon the pave
To the memory farondole,
Or they pace them, slow and grave,
To an air that sads the soul.

And as foot will surely keep
Time unconscious with the air,
So a soul (the wonder deep!)
Beats in kindred rhythm where
In another one it heeds
Sounds that make the spirit whole
Noble thoughts and gentle deeds
That are music of the soul!

Brother, since 'tis even so,
And the music that we make
In our spirits here below
Doth such consequences wake,
Let us pray no discord mars
Spirit music that may send
Others happy 'neath the stars
Or in sorrow to the end!
—[New Orleans Times-Democrat.

PROMINENT PERSONS.

Prof. Molisch of Prague says that photographs can be taken by the light emitted by raw potatoes and hard-boiled eggs.

Jan Kubelik, the handsome violinist, recently achieved a greater success in Italy than any instrumentalist since Paganini's time.

The Empress Eugenie, once the most beautiful, now considered the most pathetic, figure in Europe, recently entered upon her eightieth year.

F. T. F. Lovejoy, secretary of the Carnegie Steel Company, will build a marble palace at Colorado Springs, Colo., to cost approximately $2,000,000.

Policeman Freeman, at Washington, D. C., is a protegé of Senator Kittredge. He is 22 years of age, stands 6 feet 7 inches in his stocking feet, and weighs 300 pounds.

Prof. Bashford Dean of Columbia University plans to spend several months in Japan, where he will continue his studies on the development of the ancient sharks. He will be the guest of the Imperial University at Tokio.

Prof. Baiardi of Turin has succeeded in perfecting his invention of photographing the eye, and has communicated the results obtained to the Physical Society of Rome, advocating its practical use for diagnosis of diseases of the eye.

Kaiser Wilhelm often notifies young officers to leave the hall, as their dancing is not up to mark. The consequence is that for some weeks previous to court festivities every regimental casino is turned into an officers' dancing academy.

Rev. Joseph White, who recently died at Malvern, Australia, was one of six young Wesleyan missionaries who went to the Fiji Islands in 1840 and assisted in the evangelization of the islands. For the last thirty years he has been preaching in Australia.

Justice Oliver Wendell Holmes of the Supreme Court, in a recent opinion on a stock gambling case, said that dealing in futures was the "self-adjustment of society to the probable." The "Autocrat of the Breakfast Table" could have done no better.

President Eliot of Harvard does not believe in any educational trust such as former Assistant Secretary of the Treasury Frank A. Vanderlip advocated, nor does he believe educators are more provincial and narrow than other professional classes.

Otto Shick, an engineer of Hamburg, Germany, has invented a large balance wheel which can be mounted in such a way on big ships as to counteract the shifting of the center of gravity of the vessel, thus reducing to a minimum the tendency to roll.

Robert E. Lee, Jr., grandson of the great Confederate leader whose name he bears, and now serving his second term in the Virginia House of Delegates from Fairfax county, has announced his candidacy for Speaker of the next House.

Count Von Eulenberg, marshal of the Imperial German court, enjoys the distinction of having had more orders and decorations conferred on him than any other man in the world. The grand cross of the Bulgarian Order of Merit which has just been bestowed upon him by Prince Ferdinand, brings his collection up to seventy-five.

Miss Laura C. C. Pederson, the first woman in the world to be made an honorary member of the Danish Ship Captains' Society of Copenhagen, received that distinction in recognition of her bravery in saving the lives of thirty people when the steamer Norge foundered off the coast of Scotland last year. She is a resident of Chicago.

REHEARSING FOR WAR.

The Military Game that is About to be Played Around Chesapeake Bay.

[Pittsburgh Gazette.] The army and navy war exercises this year will go over the scenes of the Chesapeake campaign of 1814, the most disgraceful in our national history, when 5000 British troops marched fifty miles through a populous country, scattered a force of 7000 militia gathered to oppose them, and captured Washington, President Madison and his cabinet fleeing to escape capture. The craven spirit in which the battle was fought by the forces of the National Government is disclosed by the order given by the commanding general to the artillery, which was, "When you retreat, take notice that you must retreat by the Georgetown road." When the same British force attacked Baltimore they met with a different reception. State and municipal authorities acted with energy. The militia were well posted behind entrenchments and after an encounter in which the British commander was killed, the British retreated. The struggle gave to the nation "The Star-Spangled Banner," some of whose lines commemorate the lack of patriotism in the politics of the period.

Great progress has been made since then in the military organization of the nation, but Chesapeake Bay still remains a weak point in national defense. Penetrating deeply into the Atlantic seaboard, close to the national capital and to a number of large cities, it would be an inviting mark for attack if ever that sudden dash of a punitive expedition should be made which has been the subject of calculation by the general staff of the German army. Doubtless the intelligence departments of more than one foreign army contain careful military studies of the Chesapeake. Hence it is an especially fine field for the war exercises to be begun on June 11. The scheme is to go through the movements of the attacking and defending forces of 1814, bringing modern naval and military science to bear upon the problems presented. An attack will be made upon the bay forts, and upon the defenses of Washington and Baltimore, and effort will be made to work out the strategy of the campaign as carefully as in real war.

This sort of thing is called the war game, but it is liable to be played in earnest some day, and we must be prepared to play it so that come what may there shall never be a repetition of the inglorious campaign of 1814.

Wagers on the War.

Some extraordinary bets have been made on the Japanese-Russian war. A number of Japanse officers have bet that they would be killed in battle. The money was to go to their widows. One officer, on starting for the front, made the following wager: If he were killed within a month his heirs were to receive $500. After that date he was pays his opponent 10 yen ($5) a day until he had survived 100 days, after which the bet was to cease. He undertook to expose himself to danger only when military conditions demanded it; in other words, he was not willfully to let himself be killed.

In a moment of excitement Lomakin, a Moscow merchant, undertook to "eat his boots" if Japan were not forced to sue for peace by July 1 last. Against this his opponent bet 500 rubles. Lomakin ate the boots. But as no time limit was imposed he cut off and swallowed only a tiny strip each day, completing the achievement on November 20. His opponent absolved him from eating the nails.

A captive Japanese officer, imprisoned at Omsk, in Siberia, bet the Russian officer in charge of the prisoners a kopek for every minute that Port Arthur held out after June 1. He owed the jailer on October 1 nearly $1000. The Russian asked for payment on account and offered to terminate the bet. The Japanese said nothing, retired to his room and shot himself dead with a revolver.—[Chicago News.

The Bonaparte Smile.

It has been sometimes remarked that Charles Bonaparte in his face and figure resembles the Little Corporal. People who seek to flatter him by saying that only irritate him, for Mr. Bonaparte knows that he is taller and in other respects physically unlike his famous ancestor. His body is thick and sturdy looking, and his hands and feet are as small, almost, as a woman's. His neck is large and strong, as it should be to support his massive head. This head is a double-decker, a vast round, rugged head, with curious rises over the temples. One writer has described as "the cannon-ball head of a warrior, with room for two sets of brains"—and it is bald for the larger part, and smooth and shiny. When Mr. Bonaparte takes off his hat and begins to roll this head—a trick that he has—it seems almost monstrous.

"Beneath the forehead," the same writer continues in his personal description, "lurks the Bonaparte smile. It is there all the time—morning, noon and night. It is there when its owner arises in court to pronounce a eulogy upon a dead judge, it is there when he lashes the 'leaders' on the stump, and it is there when he is in a case and the witnesses on the other side begin to perspire coldly. This smile, though even its owner may not have known it, was one of the chief assets of the Baltimore Reform League in the year of grace 1895, when the ancient and odorous Democracy of Maryland faced 'Soup-house Charlie' and went tumbling into a heap of writhing grafters, scared 'leaders' and twisted machinery. It is a smile of fascination and woeful troubles—sweet, oily, insinuating, seductive, deceitful, sarcastic, sardonic, terrifying, paralyzing and diabolical."—[Philadelphia Press.

Italy's New Navy.

If Italy is to maintain the position she now holds as a naval power she has not much time to lose in beginning the programme which is to be spread over twelve years. Of battleships she has four that are modern and effective, one completing, two building, and one projected. Of the other vessels that fill out her naval list a number are old, and others have lost the prestige they once had. Thus the Dinlio and Dandolo, which were designed thirty years ago and greatly impressed the naval imagination of the time, are now hopelessly obsolete for modern warfare. The Italia and Lepanto, each of nearly 16,000 tons displacement, are twenty-six years old, and though their armament is powerful their armor is so antiquated that it would be no protection whatever in battle. The battleships now building are designed for wonderful speed for their class, twenty to twenty-two knots, and Italy has half a dozen good armored cruisers. Twenty-five years ago her navy was much more formidable than ours. Today ours is vastly more formidable than hers.—[Boston Transcript.

SOUVENIR Spoons AT REDUCED PRICES FOR OUR Knights of Columbus Visitors

Tea Spoons

Los Angeles Angel, all silver	$1.25
Los Angeles Angel, gilt bowl	1.75
Chinese, enameled	1.75
California Poppy	1.75
Cluster of Oranges	1.75
Indian Papoose	1.75
Santa Catalina	1.75
California State Seal	1.75
American Indian	2.00
California Bear	1.50
San Gabriel Mission	1.50
Old Mission Church, Los Angeles	1.75
California Palms	1.75
Pope Leo XIII	1.50
Los Angeles	.75

Coffee Spoons

Angel, all silver	$1.00
Angel, gilt bowl	1.25
California Miner	1.00
California Bear	.75
Cluster of Oranges	.75
California State Seal	.75
California Burro	.75
California Indian	.75
California Flowers	.75
Pope Leo XIII	.75

Read over this list and if possible favor us with a visit during your stay.

Montgomery Bros. JEWELERS. Spring and Third Sts. "SIGN OF THE BIG CLOCK"

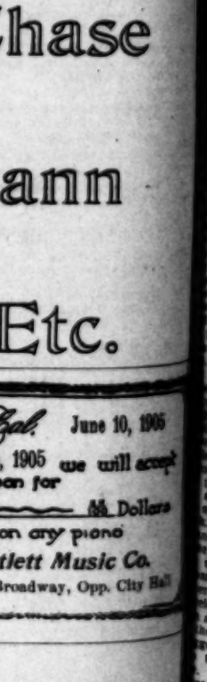

Gibson Ties $5

New 3-hole Gibson Tie of white morocco—price five dollars.

White canvas 4-hole Gibson Ties, with Cuban leather heel and wide ribbon bow, price $3.50.

Wetherby-Kayser Shoe Company

215 South Broadway

L. A. Optical LEADING OPTICIANS AND OPTICIANS C. C. LOGAN, M. D. 453 South Broadway

Weber
A. B. Chase
Kimball
Schumann
Whitney
Arion, Etc.

Los Angeles, Cal. June 10, 1905

On or before June 15, 1905 we will accept this coupon for TWENTY FIVE ——— 25 Dollars As first payment on any piano

NO OTHER PAYMENT REQUIRED

Bartlett Music Co.
231, 233, 235 S. Broadway, Opp. City Hall

PIANOS AT AGENTS' PRICES

It is a fact that you can buy a piano of us here and now at a price that agents and small dealers pay for similar goods. We buy our pianos from the factory direct at the lowest cash price. We not only buy in carload lots, but contract for hundreds at a time to be delivered at specified dates. Does it not seem reasonable to believe that the little dealer or agent who has to buy pianos from the San Francisco jobber will be compelled to pay an additional middleman's profit? The prices at which we have been selling our pianos the past week are as low as ever quoted for similar goods, and in addition to the low prices of $167, $209, $282, $338, $377, $429, etc., quoted, we allow the $25.00 coupon to apply as first payment. No other payment required at time of purchase and the balance may be paid in small payments. Could anything be fairer? Now a word as to the class of pianos offered. The goods are our regular stock—well-known and famous makes—Weber, A. B. Chase, Kimball, Schumann, Whitney, Hallet & Davis, Arion, Brewster, etc., etc. We positively have the pianos and will sell them to reliable customers at the prices quoted and on the terms named.

In addition to these regular style new pianos we have taken in exchange quite a number of second-hand and slightly used pianos which we will close out at great reductions. If you are interested in the purchase of a piano there is no excuse for a further delay. Call or mail the coupon now. OPEN NIGHTS.

BARTLETT MUSIC CO.
231-233-235 S. Broadway Opposite City Hall

AY, JUNE 10,

SOUVENIR
Spoons
AT
REDUCED PRICES
FOR OUR
nights of Columbus
Visitors

Tea Spoons
Angeles Angel, all silver $2.00
Angeles Angel, gilt bowl 2.25
inese, enameled 2.50
lifornia Poppy 1.25
ster of Oranges 1.25
ian Papoose 1.75
ta Catalina 1.50
lifornia State Seal 1.25
erican Indian 2.00
lifornia Bear 1.50
n Gabriel Mission 1.00
Mission Church, Los
ngeles 1.25
lifornia Palms 1.25
e Leo XIII 1.00
Angeles .85

Coffee Spoons
el, all silver $1.50
el, gilt bowl 1.75
lifornia Miner 1.50
lifornia Bear .75
ster of Oranges .75
lifornia State Seal .75
lifornia Burro .50
lifornia Indian .50
lifornia Flowers .50
e Leo XIII .75
ead over this list and if pos-
le favor us with a visit dur-
your stay.

Montgomery Bros.
JEWELERS,
ring and Third Sts.
ION OF THE BIG CLOCK.

Gibson Ties $5

New 3-hole Gibson Tie of white morocco--price five dollars.

White canvas 4-hole Gibson Ties, with Cuban leather heel and wide ribbon bow, price $3.50.

Wetherby-Kayser Shoe Company
215 South Broadway

L. A. Optical
LEADING OCULIST AND OPTICIAN
C. C. LOGAN, M. D.
453 South Broadway

hase
ann
Etc.

June 10, 1905
1905 we will accept
on for
M Dollars
n any piano
lett Music Co.
roadway, Opp. City Hall

PRICES
se and the balance may be
small payments. Could any-
e fairer? Now a word as to
ns of pianos offered. These
are our regular stock—not
nown and famous makes as
A. B. Chase, Kimball, Schu-
Whitney, Hallet & Davis,
Brewster, etc., etc. We pos-
have the pianos and will
em to reliable customers at
ices quoted and on the
named.
ddition to these regular
ew pianos we have taken in
ge quite a number of sec-
nd and slightly used pianos
we will close out at great
ons. If you are interested
rchase of a piano there is
use for a further delay. Cut
the coupon now.
NIGHTS.

USIC CO.
Opposite City Hall

PLAYHOUSES AND PLAYERS.

MASON OPERAHOUSE. Nat Goodwin revived last night what was probably the most notable success of his long career, "A Gilded Fool." As far as Mr. Goodwin himself was concerned, the presentation was satisfactory; but the supporting company, in most instances, was lamentably feeble.

Now, these things should not be. The bills pay enough for this show to make the star's manager group good actors around him. The day of the one-man performance is supposedly dead in America, and if the farce is to go, the day of the one man will finally terminate.

Mr. Goodwin, in the part of Chauncey Goodwin, brings to his impersonation the intelligent fruits of a great deal of experience, an unusual fund of both refinement and humorous humanity, and the development of stage art possessed by few people. Sometimes Goodwin acts with enthusiasm; at other times he is bored. He acted enthusiastically last evening, and the good-sized audience which turned out to see his work was correspondingly pleased.

The support didn't elicit much demonstration, however. The best of the lot was Neil O'Brien, assigned to the small role of Perkins, valet to "the Gilded Fool." O'Brien has a touch of comedy in his work that is missing elsewhere, and he became, for the time being, a real servant.

Andrew Ruthren, interpreted by Fedora Saunders—possessor of a great stage name—could have been made well done by any actor in Mr. Goodwin's company at the Grand Opera-house. Dick Vivian could have given Goodwin's juvenile a double handicap and then beaten him, while William Sorrel would have easily walked away with all the "heavy" honors of the aggregation. The part of Rev. Dr. Howell was absolutely colorless as at the same time one could not help thinking what life Tom Oberle could have thrown in the characterization—and it hasn't been so many years, either, since Oberle was a member of Belasco's dramatic force.

The women of the company were unobjective, with the exception of Miss Mackay and Miss Flora Parker.

While some sets the scenery was utterly lacking any theater making first-class pretensions.

This afternoon Goodwin will repeat "The Charmer," concluding tonight with "A Gilded Fool."

WOMEN'S CLUBS.

Humanity.

The name of humanity received a few mentions from the fervid words of Rev. Hugh K. Walker at the Friday Morning Club yesterday, and the reading of "The Evolution of the Humane Idea" by Miss Cora M. Williams.

The Society for the Prevention of Cruelty to Animals is better off by thirty new members on account of the words of the morning and the petition that will be presented to the authorities to place the matter in the hands of the S. P. C. A. the new names added to its long list.

The Misses gave an exhaustive exposition of the humane idea, as evolved through hundreds of years of cruelty and brutishness. She reviewed the cruelties in the earlier civilizations down to the last hope for humanity today—helping animal life lay in the tenets of the Buddhist faith, and traced it down to a later civilization in the growth of humanity to man in altruism that extended to the lower creation. Almost every problem that has confronted a thinker along these humanitarian lines in its practical application was discussed by Miss Williams, even to the vagrant problem with which so many have failed to their own destruction, the waste of life in any form, and the infliction of pain upon one set of beings that another might live.

"Let me," said Miss Williams, "there is always an answer to these questions of conduct: remain true to the highest instincts of the race, to those finest things that are the latest results of our evolution from primitive protoplasm."

Rev. Hugh K. Walker said that in days gone by the minister preached the sermon and then another came along to speak on the "arousement." "Miss Williams has preached you a sermon, now she is going to put on the 'arousement.'"

She did put it on. He spoke for the long suffering brute creation groaning under man's inhumanity.

He spoke in words and incidents that burned into one's brain. "And you must put on the blinkers," said he. "Else women can trail their skirts through this city unheeding these atrocities, unheeding the agony and the torture. I need to be told. I almost weep sometimes with Ella Wheeler Wilcox. She said last winter that Los Angeles is the most cruel place in the world except Vienna.

"Join the S. P. C. A. Society, ladies," was the eloquent advocate. "Fifty cents will make you a member for a month of it, barely more than what you sometimes pay for a bonnet."

Applause rustle followed this last remark. "Tea," reiterated Dr. Walker, "what bonnets cost."

The work of the S. P. C. A. Society was set forth by Dr. Walker and the necessity for a larger interest and more funds to keep the fair fame of Los Angeles from bearing the stigma of cruelty as dead as that of Thursday whereby the tongue of a poor horse was pulled out by the roots, by a fiend who had a rope to it for this purpose.

One feature of Dr. Walker's plea was to meet the approval of the women. "The poor brutes have no future world to look to where these wrongs may be righted," said he. "I tell you people," said Mrs. T. W. Sidebotham, who presided at the club yesterday, "who are fit to go to heaven; not my horse, the other is my dog." The club echoed the sentiment.

Mrs. L. E. Giese and Mrs. Mary A. Jaro had charge of the dog pound at the club. Mrs. Jaro von Tilzer, Mrs. W. D. Turner, Mrs. Mary Leach, Mrs. Granville McGowan, Mrs. Rayme and others are circulating the petition, and receive all signers gladly. Those not able to reach the club are requested to sign at the office of the society.

Next Monday Morning's next programme is furnished by the noted Dr. Kenneth McGee, M.D. The lecture will be one of great interest, and only one guest will be allowed to each member.

The social event of the year, "A Morning of Impersonations," which will be given by the R. L. S. will be open to members and their guests are expected.

Elaborate costumes are planned for this occasion, from the simplest impersonation of a book or character, to elaborate costume. At this meeting every member will represent something or somebody. One member is to be "Lace and Lavender," and a lavender frock and lace hat are required for trimming.

Four new chapters of the Daughters of the American Revolution have recently come into life, one at Pasadena, one at Santa Monica, with Mrs. Robert J. Burdette as regent, and one at Santa Monica, with Mrs. Dudley as regent.

This good news was announced at the meeting on Tuesday of the Eschscholtzia at the residence of Mrs. Roscoe B. Ashley of West Sixteenth street.

The State vice-regent, Mrs. Cameron Erskine Thom made the announcement, and hinted at others still to come.

The meeting was well attended, and most enjoyable. Mrs. McLeod read a paper on the formation of their chapter, and Mrs. Grace Brown Salisbury gave a stirring patriotic address.

The D.A.R. expect to celebrate Bunker Hill Day, June 17, at Cumnock Hall.

IF THE MARK OF GOOD CLOTHES KNOW US FOR BEST VALUES

If near-sighted, you'll see our hats will bear the closest scrutiny.

If far-sighted, you'll see that they are far ahead of the average hats at any price you care to name.

Up-to-date straw hats $1.00 to $5.00.

Extra special values in Panama hats, $4.50 to $20.00.

Harris & Frank
LEADING CLOTHIERS
TWO STORES
117 to 125 N. Spring St.
337 to 341 S. Spring St.

EXCURSIONISTS READY.

Chamber of Commerce Men Will Leave for Salt Lake City This Evening.

The train will start at 9 o'clock p.m.

THE TRAIN will start at 9 O'CLOCK THIS EVENING!

Gurley and Skinner of the Chamber of Commerce swear that upon the emphasizing of this point hangs the very salvation of the big Salt Lake excursion.

"Great Scott! I hope everybody reads that in The Times tomorrow morning," said Skinner. "You know they'll come in here for tickets, and as they go out they'll remark—'I know when the train goes—10 o'clock, isn't it?'—or some such thing. They're business men, and I hope to goodness they won't do as lots of us, buy a banquet ticket and find it hanging on a hook three days after the dinner."

And there is another point that Gurley wants brought out: all unclaimed tickets will be forfeited at 12 o'clock noon today, save by special arrangement. Nearly forty are waiting for a chance to go, and to these will be given the neglected opportunities.

Both Skinner and Gurley, and the rest of the executive committee, want all excursionists to understand that there will be use for real spike-tails—no Tuxedo effects, if you please—at the brilliant reception planned.

The train will leave in two sections, the first to contain sleepers Nos. 1 to 4, inclusive, a baggage car and a dining car. Section No. 1 will stop only at Riverside.

Section No. 2 will contain sleepers Nos. 5 to 12, inclusive, two dining cars, and baggage accommodations. This section will stop at Ontario and Pomona.

A special representative of the Western Union Telegraph Company will accompany the excursion to frank all business and social telegrams, and to expedite the forwarding of press matter.

Last evening the managers of the affair reported that everything was going smoothly, and that although a small collection of tickets remained unclaimed, they were speedily going out.

Personal signatures are required on these bits of transportation right, and if Jones of Jones & Smith decides to go in Smith's place at the last moment, he will have to take infinite pains to imitate Jones's signature, or the conductor will throw him off the train and confiscate his ticket.

DEATH OF MRS. FLOOD.

Wife of Second Baseman of the Local Team Died Yesterday Morning of Peritonitis.

The many friends of Tim Flood, second baseman of the Los Angeles team, were saddened yesterday to learn of the death of Mrs. Flood of peritonitis early yesterday morning, after an illness of several days.

Her death was in a measure unexpected to her friends, for while she was known to be seriously ill the reports from her bedside were favorable and her husband believed her in such little danger that he played his regular position in the Los Angeles team in the Portland-Los Angeles ball game on Thursday, although he was in close communication with her bedside at the hospital all that afternoon. A sudden change for the worse came late Thursday night and despite the best of medical aid she died about midnight.

Mrs. Flood was formerly Miss Jessie Johnson of Denver and was born and raised in that city, where her family now reside, her father being a member of the contracting plumbers firm of Davis & Johnson. She was married about four years ago and leaves a baby boy twenty-six months old. Several weeks ago her mother and sister came here from Denver to visit her and were with her when she died. The remains will be shipped this evening to Denver for interment and will be accompanied by the surviving members of the family.

THE eminent surgeon, Dr. Nicholas Senn, after several voyages around the world pronounced his trip to Tahiti the best of all. That the passage was a smooth one, there were beautiful rivers and mountains and unsurpassed tropical scenery, and the natives kind and friendly. The Mariposa sails for Tahiti July 1st. Reduced rate for this voyage, $125 round trip. Send for circular, 433 Market st., San Francisco, or 218 W. Third st., Los Angeles.

"Wants" Filled.

TELEPHONE your "Want" ads to The Times. Special clerks are constantly in waiting at the other end of your 'phone to take your ad. Ring up any time of the day or night. Sunset, PRESS ONE; Home, "THE TIMES." Rate: One cent per word.

$1 and $1.25 Shirts - - - - 50c

Not All Sizes, Though

It's a clean up of broken lines of Negligee shirts whose duplicates sold at $1 and $1.25. Certainly a streak of luck for you vacationists who can wear sizes 16, 16½, or 17. All made of fine quality percales or madras cloth.

Attractive patterns, too.

Rich picking for early comers.

Half Hose Half Price — Half Hose of fine cotton in plain tans and black, fancy stripes and figures. The grades generally sold at 20c and 25c a pair go on sale Saturday morning at 25c for TWO pairs.

Balbriggan Underwear 45c — Men's shirts and drawers of genuine balbriggan; drawers have full military back and large double seats. Exceptionally good garments for that price.

Small lot of American "Ramie" shirts and drawers in small sizes at 45c a garment—less than half actual worth.

Boys' Night Clothing — Small lot of boys' $1.25 and $1.50 pajamas of madras cloth, prettily trimmed, 75c a suit; 12, 13 and 14-year sizes.

Boys' fancy trimmed muslin night shirts in 4 to 14-year sizes, at 45c. Rare values.

Boys' Hat Department Just Opened

To induce an early visit we offer for today only a lot of 50c linen crash hats for beach wear at 25c.

Washable sailors of crash, pique and duck, trimmed in red and blue, 50c to $2.00. Scotch Tams of straw at $2.50.

(REAR OF THE ANNEX.)

Free exhibition of Delorme's wonderful painting "The Blacksmith," in the Annex.

J. W. Robinson Company
BOSTON DRY GOODS STORE

225-7-9 South Broadway 224-6-8 South Hill Street

Coulter Dry Goods Company

We Save You a Trip to Paris

Our Paris representative is here with his collection of European Novelties which will be exhibited in our "Foreign Room" on the third floor. The public is invited to see this Magnificent Showing—which consists of lace gowns, coats, jackets, garnitures, laces, trimmings; also dress goods and silks. These goods are direct from Paris; Exclusive Autumn Novelties. Your opportunity to place advance orders for Fall. On exhibition from Monday A.M. until Tuesday noon.

The After-Removal Sale
Is Attracting Wide-Spread Attention

Men's Furnishings

Four-in-hands and tecks; made of high-grade silks—the factory's spring clean-up; sale price 25c.

Golf shirts, of fancy madras; cuffs to match; black and white stripes, and white with small black figures; a few grays; regular values $1 and $1.25; sale price 75c.

White golf shirts; nearly all sizes; some with pleated bosoms, others corded and lace striped; regular values 75c and $1; sale price 50c.

Silk Department
Two Special Values

Black Peau de Soie; 36 inches wide; for long coats; soft finish; regular value $2; sale price $1.65 a yard.

21-inch Peau de Soie; deep raven black, high luster and soft, mellow finish, for gowns, etc.; regular value $1.25; sale price $1 a yard.

Saturday Specials
Belts--Veilings--Ruchings

Veilings in all colors and black; broken meshes and novelty effects; regular values 25c to 75c; sale price 15c a yard.

Neck ruching; three all-white neck lengths on a card; three different styles; regular values 25c and 35c; sale price 15c a card.

Mercerized and all-silk belts; some with beautiful buckles; black, white, brown, navy, red and green; regular values 35c to 75c; sale price 25c each.

Perfumery Dept.

Talcum Powder; Wild Brook Violet and other violet odors; in glass jar or in tins; regular value 25c; sale price 15c.

Soap; broken lines of standard makes; regular value 25c a cake; sale price 15c a cake, or two for 25c.

Souvenir Handk'fs
Typical of California

Hand-embroidered handkerchiefs; poppy, poinsettia and wild rose designs; put up in souvenir boxes with hand-painted sachet to correspond; complete for $1.50. Handkerchiefs separate; regular values $1.25; sale price $1 each, or three for $2.75.

Knit Underwear

Ypsilanti union suits for women; white lisle, silk crochet and hand-finished; silk tape, low neck and sleeveless; knee length; bought under value; regular values $2.25 and $2.50; sale price $1.50 and $1.75 a suit.

Children's white cotton union suits; ages 1 to 14 years; regular value 25c, sale price 15c each, or two for 25c.

Muslin Underwear

A delayed consignment, representing almost the same pieces sold at the beginning of the sale, has just arrived. All prices are in the lot, which will not only strengthen lines now on sale, but serve to keep up interest in the excellent values offered.

Suit Parlors

Tailored suits and costumes; serges, Panamas, voiles, mohairs, etc., in black and colors; Etons, blouses and long coats; only one or two of a kind in the lot, which insures exclusiveness; regular values $35 to $55; sale price $25.

Broken lines of this season's tailored suits; regular values $17.50 to $35; sale price $16.50.

Walking skirts; mohairs, in black, brown and navy; 17-gore pleated, full flare skirts; some fancy checked ones in the assortment; bought under value; regular value $5; sale price $2.50.

THE TEA ROOM on the Fourth floor, is open to both men and women, service beginning daily at 11:30. Perfect appointments; reasonable prices.

Steins and Tankards

Are very seasonable this warm weather. We have a large selection to choose from ranging in price from 50c each and up. They make an acceptable gift.

H. F. VOLLMER & CO.
On Broadway, Cor. Third

KODAKS
Photo Supplies
Artists' Materials
Picture Framing
Developing
Printing and
Enlarging.
HOWLAND & CO.
PHONES 211
213 South Broadway.

Buckskin Shoes

The buckskin shoes is the all-round shoe for summer wear.

A pair of these light, smoked buckskins, either oxfords or high shoes, go nicely with a white or any light dress, and the brown buckskins are suitable for wear with any color.

For street wear, for mountain climbing, for beach outings and all outdoor wear, the comfortable, cool summer shoe for all feet is the buckskin.

We carry the best buckskins made, with hand-sewed, elk soles.

Women's Buckskins, $3.50.
Men's Buckskins, $3.50.
Children's, $2.00 to $3.50.

C. M. STAUB SHOE CO.
255 SOUTH BROADWAY

SUITS TO ORDER
NO MORE $15 NO LESS
SCOTCH TAILORS
330 S. SPRING ST.

CHOOSE FOR YOUR CHEWS NIPS
BISHOP & COMPANY, Distributors

THE MOST REFRESHING DRINK IN THE WORLD
BOTTLED Coca-Cola
At all Soda, Grocerie, Cafes and Stands.

H. JEVNE CO.

Take Jevne's Candy Home

When you're buying candy, buy the best. The place to buy candy that is always fresh, always pure and deliciously good is Jevne's. We have a confectionery department that has become famous throughout Southern California and wherever the candy box marked "Jevne" goes you may know some one will have some mighty good candy. All kinds—plain sugar candies, French Bon-Bons, Chocolate Creams.

SMOKE JEVNE'S FINE CIGARS

208-210 S. Spring St.—Wilcox Building

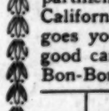

The Best California Wines

bear this label. They are Premier in name, Premier in quality—the purest, finest wines produced in America. Fifty years of wine making have gone toward their perfecting. Leading clubs, hotels and cafes serve them. Your dealer probably has them. If not, phone the Winery direct.

Free Delivery in Los Angeles and Pasadena.

Chas. Stern & Sons. 903 Macy St. Phone Boyle 21

LILY CREAM

Lily Cream is the foundation for many a delicious dessert. With a little fruit and a can of Lily Cream you can serve a dessert fit for a king. A full pint can of Lily Cream costs but 10c. See how inexpensive such a good dessert would be.

Twelve wrappers from 10c cans of Lily Cream will bring you a pin cushion free.

PACIFIC CREAMERY CO., LOS ANGELES.

PLATES, CROWNS, BRIDGE WORK, $4.00

All work done painlessly by our new method

FREE CLEANING EXTRACTING FREE

Painless Extraction 25c when other work is ordered. All work guaranteed

St. Louis Dental Rooms 452½ SOUTH BROADWAY
ROOMS 2 AND 4. Open Evenings and Sundays.

SERVE THE BEST

To the Eastern guest—it's abundance here.

Luscious Berries
Fancy Pineapples
Fancy Watermelons
Fancy Canteloups
Celery
Cranberries
Ripe Olives
Green Corn

Just a fractional part of our offerings.

LUDWIG & MATTHEWS,
Phones 550. 133-35 S. Main.

You Need An Alaska

Refrigerator to preserve food. The best of satisfaction at the minimum of cost is yours when you buy an "Alaska."

CASS & SMURR STOVE CO., 314 S. Spring St.

The INNOVATION is a popular place—all the popular refreshments at popular prices.

Be sure you get the right place. We have no branch stores and are not affiliated with any concerns of similar name.

Today's Specials

Two Special Sales today of great interest to every woman. You can't afford to overlook either of them.

Star Beauty Face Brush 15c
TODAY ONLY

Our regular price is 25c—and nearly every other drug store in the country sells them at 50c. O. & V. Special, for Saturday only 15c

Fine thing for the complexion. Choice of Black or Red Rubber. Mail or phone orders filled at this special price.

$1.00 For Shopping Bags Worth $2 and $2.50

These are not the swellest Leather Bags obtainable, but they are just the thing for morning shopping, and are royal good values at $2.00 and $2.50 each. Limited number, specially priced for Saturday only, at $1.00

Mail or phone orders filled at this special price.

Off & Vaughn Drug Co. INC.
H. W. HELLMAN BUILDING
352 SOUTH SPRING—CORNER FOURTH
S. F. Bothwell, Pres. H. M. Newlon, Sec.

"Follow the Flag"

Reduced round trip rates, ninety day limit, apply over the Wabash Niagara Falls Short Line to

Buffalo, Niagara Falls and Toronto

on account of conventions

ROSS C. CLINE, P. C. A.

San Bernardino and Orange.

[NEWS REPORTS FROM TIMES CORRESPONDENTS.]

ONE MAN HOLDS UP RAILROAD.

GARDEN GROVE DOCTOR SLIPS AWAY FROM SERVICE.

Route of Trolley Line from Los Angeles to Santa Ana Runs Through Center of His Parlor and Corporation Fails to Agree on Price of Property.

ANAHEIM, June 9.—A few days ago the Los Angeles Interurban Company filed suit against Dr. D. W. Head of Garden Grove to condemn right of way across his property for the use of the new electric line now being constructed between Santa Ana and Los Angeles and officials have been searching every nook and corner in the county to locate Head so the legal papers could be served on him.

Up to today they have failed to find this prosperous farmer and from an inside tip it is learned it will be several days, or perhaps weeks before the papers are served, as Head is now probably out of the reach of the officers of this State, so far as serving legal papers is concerned.

Head has a valuable place at the Grove and the road according to the survey will pass through the center of it. The home he has occupied for about thirty years will also have to be move i, as the line of the road passes right through the center of the parlor. Head is holding out for at least $2000 damages. The electric company first offered him $100 and then raised it to $1200, but Head would not think of accepting this. As the railroad company can go no further with the suit for at least thirty days unless the papers are served, the completion of the road will be delayed, it is believed, two or three months.

Head, who is the father of Dist.-Atty. Head and who served this section (then a part of Los Angeles county) in the assembly about twenty years ago, is in the fight to win, he says. The officers almost ran over him once or twice, but did not know it.

MOTHER COLONY NOTES.

Bowman Merritt and Joseph Dauser have returned from the State University at Berkeley to spend the vacation season at home.

Mrs. W. B. Mann arrived here today from Texas to visit her sister Mrs. Goble.

Rev. and Mrs. Wren of Miraflores have gone north and will locate in Berkeley.

BOND SUIT IS KNOCKED OUT.

DECISION IN LIGHTING CASE IN SANTA ANA.

Court Renders an Opinion Sustaining the Contention of Attorneys for City That the Grounds Alleged in Complaint are Insufficient to Constitute a Cause for Action.

SANTA ANA, June 9.—W. S. Whitney's suit against the city to invalidate the $60,000 issue of electric light bonds was given a body blow today by Judge West in an opinion sustaining the contention of attorneys for the city that the grounds alleged in the complaint are insufficient to constitute a cause for action.

Whitney in his original complaint assumed the ground that the Board of Trustees had exceeded its legal powers in calling the bond election, and in subsequently advertising the issue for sale. Attorneys for the city entered a general demurrer, alleging insufficient ground for action, and argument was heard before Judge West June 2. The opinion today leaves Whitney without a basis for prosecuting the case.

Unless the action is dropped entirely his only recourse will be to carry it to the Appellate courts on an appeal from Judge West's ruling as given today.

SANTA ANA NOTES.

N. Mera, the Fullerton Mexican who has been in jail here for a week past awaiting examination on a charge of attempted rape upon the five-year-old daughter of J. Duarte of Placentia, had a hearing yesterday, and was discharged. The evidence obtainable was so uncertain that a conviction would have been impossible.

Adelphia Ames was granted a decree of divorce today from Daniel Ames, on the ground of desertion. Both live at Yorba.

Charles E. Mapel, aged 21, a resident of Los Angeles, and Florence Allis Wheaton, aged 19, a resident of Pasadena, were granted a license today to wed.

COLTON.

STRYCHNINE END OF DRUNKARD.

COLTON, June 9.—Charles Mitchell, residing in East Colton, was found dead at his home at about 8 o'clock last evening when his wife returned from her day's work.

When discovered the body lay on the floor in the bedroom. Life had probably been extinct for several hours. Near by was strychnine, which drug had evidently produced his death. When Mitchell fell to the floor he struck on his face, which caused a hemorrhage from the nose.

The Coroner's jury rendered a verdict to the effect that Mitchell met his death through strychnine poison administered by his own hands with suicidal intent.

Mitchell was a Frenchman about 45 years of age, and had been in the habit of drinking wine very freely while his wife supported the family by going out washing and doing other work. She was working away from home when Mitchell took his life. It is presumed that he was drunk at the time, although he had several times threatened to put an end to his earthly existence.

ALLEGED DESERTER.

Constable M. A. Bagley made a trip to Los Angeles today to bring up a man, William Thomas, for whose arrest a warrant was issued some time ago upon complaint of Supervisor West, charging him with deserting his family of motherless children.

The man fled, and no trace of him was found until he was arrested in Los Angeles.

COLTON BRIEFS.

Mr. and Mrs. Roy Langdon expect to leave Colton in a few dhys to make their home in Sherman.

Mr. and Mrs. Henry Blake and Horace Lemmon of Los Angeles are guests of J. C. Blake.

The grammar schools here closed today. The High School will be open another week.

When Mrs. M. L. Ferguson and S. Hatchette yesterday drove up to the foot of Slover Mountain to inspect the forty acres of grain which Mrs. Ferguson has planted near there, they were taken by surprise to find in one corner of the field several suits of men's clothing. Some were the worse for wear, while other articles of apparel were new. The clothing is supposed to have been stolen and left there by tramps.

SAN BERNARDINO.

MORTON OUT OF JAIL NOW.

SAN BERNARDINO, June 9.—C. W. Morton, charged with throwing red pepper into the eyes of George Drescher on the night of April 6, and robbing him of $140, was released on his own recognizance by Justice C. S. Thomas at the close of the defence in the preliminary examination today. An adjournment was taken until tomorrow to give the prosecution an opportunity to secure information concerning a passage ticket which was purchased at Manvel on the afternoon of April 5, supposedly by Morton.

In the examination today the accused took the stand and testified that he was drunk at Manvel the night that the robbery was committed here, and that he slept that night on the desert in a tent.

DO SKIN TEXAS ON ONIONS.

EXCITEMENT AT COACHELLA OVER THAT VEGETABLE.

One Melon Vine Makes Growth of Five Inches in Twenty-four Hours. Ranchmen Estimate Returns of Two Hundred Dollars Per Acre from Sweet Potatoes.

COACHELLA, June 9.—Many of the ranchmen in the valley are reported to be "onion crazy" since the successful experience of A. W. McGill of Thermal. Mr. McGill has succeeded in raising a crop of White Bermuda onions and placing them on the market a month earlier than those grown in Texas. Commission men have assured Mr. McGill that he has reached the stage of perfection in raising onions, and have paid him 5 cents per pound for his entire crop.

GROWS, DOES THIS VINE.

An effort was made recently to measure the growth of a melon vine in twenty-four hours. On Monday at 3 p.m. a stake was placed at the end of a runner, which at 7:20 o'clock the next morning had grown four inches. At 2 o'clock in the afternoon it had grown another inch, making a total growth of five inches in twenty-four hours.

MELONS AT HOLTVILLE.

The melon crop at Holtville in the Imperial Valley, according to Mr. Amend, an expert grower and shipper of Rocky Ford, Colo., will be an abundant one, but the melons will not mature in sufficient quantity for shipping until late in June. Mr. Amend was sent to investigate by Hiram Woods of Chicago. He figures that by the time the melons at Holtville mature a profitable market may be found for them, as by that time the Coachella crop will have been shipped, and the Arizona crop being a failure, the melons of Holtville will no doubt reach the market while prices are high and obtain good returns.

VALLEY NEWS NOTES.

D. P. Smyth, Southern Pacific agent, has returned from his vacation. Frank F. Huntington has been appointed his assistant.

Tom Elliott, traveling agent for Wells, Fargo & Co.'s Express, has been so occupied with melon shipments that he will remain here all summer.

Mrs. Best, her son Robert and Miss McKibben, all of Mecca, went up into the San Jacinto Mountains on Saturday, under the guidance of J. P. Read, to examine and take samples from the medicinal clay mines in which Mrs. Best and Mr. Read are interested. The curative properties of the clay have already been satisfactorily tested, and should the parties for whom Mrs. Best is making the investigation be satisfied with her report, the mines will doubtless be opened soon. The party returned Tuesday evening.

S. R. Brown, formerly station agent at Brawley, has taken up the duties of that position at Thermal.

Rev. E. H. Cressy, pastor at Thermal, will be stationed at Indio during the melon season, as the Thermal people will be busy Sundays until the cantaloupe season is over.

Sweet potatoes are raised extensively in this section, and ranchmen estimate returns at $200 per acre. One grower devotes his energies so exclusively to the raising of this vegetable that he is widely known as "Sweet Potato Bill."

R. D. Smith of Coachella is in receipt of a letter from a Los Angeles commission man with a check for $4.12 for four sacks of Kentucky Wonder wax beans, which brought ready sale. This variety is said to return the producer a premium of 1½ cents a pound more than any other variety.

The first crate of cantaloupes shipped this season was sold for $25 in advance, in Chicago.

Coyotes have been causing considerable destruction to poultry about Mecca.

P. W. S. Sherwood, owner of the Piñon mines, wis in Mecca last week, and left on Wednesday for the mines where he has a force at work developing and expects to start his two-stamp mill this week.

Mr. Cram of the Brookly mine visegg plants, from which he hopes to see the Supervisors about repairing the road, in order to freight from Mecca instead of from Amboy on the Santa Fé.

One ranchman is seeding ten acres to eggplants from which he hopes to make a handsome profit, as eggplant is marketed in certain seasons at 25 cents per pound.

C. C. Abbey, who owns a ranch near Thermal, is said to have a fine crop of early grapes that will soon be ready for the market. Some of the bunches will weigh five pounds each.

PUSH THE CASE AGAINST HAYS.

SO SAY STOCKHOLDERS OF THE RIVERSIDE BANK.

Owners of Shares in the Defunct Institution Appoint a Committee to Employ an Attorney to Make an Expert Examination of the Evidence Against Erstwhile Cashier.

[BY DIRECT WIRE TO THE TIMES.]

RIVERSIDE, June 9.—[Exclusive Dispatch.] Stockholders of the defunct Orange Growers' National Bank express a determination to press the charges against Tom Hays, the defaulting cashier.

At a meeting this evening a committee composed of D. C. Chapman, L. S. Darling and P. I. McFarland, presented a report in which it was stated that a number of attorneys in Los Angeles had been consulted on the question of the sufficiency of the evidence against Hays.

Another committee was appointed to engage an attorney to make an expert examination of the evidence. This committee is composed of George Frost, president of the First National Bank; F. H. Herrick, president of the Citizens' Bank, W. A. Hayt, L. S. Darling and G. Rouse.

SHERMAN GRADUATES.

The second commencement exercises of Sherman Institute were held this evening at the United States Indian Industrial School buildings. Nine of the dusky redskins graduated from the school where a number of them had attended since they were small children at the old Perris buildings. Those who received their diplomas were: John Gall, Theresa Giddings, Ignacio Guanche, Myra Harris, Charles Huntley, Frances Lawrence, John Morongo, Alexander Toltes and Solida Tortuga. A lengthy programme was presented.

HIGH SCHOOL CLASS DAY.

The custom of holding an annual class day at the High School, which was begun three years ago, was celebrated this afternoon at the High School building. The thirty-two members of the graduating class were the monarchs of all they surveyed, the teachers turning the entire building over to their care. The programme commenced at 2 o'clock and the entire class, attired in white with green sashes, marched up on the great platform of the main auditorium and started the festivities with their class song. A short programme followed, the class poem and prophecy being read and at the close the class retired to plant the annual trees and shrubbery. This year the graduating class devoted their whole time to the planting of English and Boston Ivy around the building. A large crowd of visitors and members of the alumni gathered to witness the ceremony.

RIVERSIDE BRIEFS.

C. B. Barton and wife left yesterday for Lake Tahoe where they will spend the summer.

The fact that some miscreant has been selling liquor to the Indians was forcibly revealed this morning when Antonio Dimas was arraigned before Justice Potter for drunkenness. The Indian pleaded guilty, but could not be made to divulge the source of his purchase. He was fined $5, but on his failure to pay he is detained in the City Jail.

The championship debate for the Swing cup which took place tonight between Riverside and Corona high schools, resulted in victory for Riverside. The question as stated declared in favor of woman's' suffrage. The speakers for Riverside were Carroll Batkin and Frank Elwell. For Corona the debaters were Charles Masten and C. L. Clayson.

SAN LUIS OBISPO.

RAILROAD MAN UNDER CLOUD.

[BY DIRECT WIRE TO THE TIMES.]

SAN LUIS OBISPO, June 9.—[Exclusive Dispatch.] Auditor Huntley of the Pacific Coast Railway today swore out a warrant for the arrest of F. B. Stanton, for years station agent and chief dispatcher for the company in this city, charging him with embezzling funds of the company.

Stanton was at once taken into custody but was soon after released on $5000 bonds.

Stanton, in addition to other duties, had charge of the lumber yard of the company in this city, and in the sale of lumber it is alleged that the defalcations occurred.

VENTURA.

HIGH-SCHOOL GRADUATES.

[SPECIAL CORRESPONDENCE OF THE TIMES.]

VENTURA, June 9.—The High School commencement exercises were held last night at Logomarsino Theater. The chief address was delivered by President George A. Gates of Pomona College. The graduates are Gertrude C. Bailey, Albertha Valeria Bell, Maude Rosalie Chrisman, Ruth Dennis, Ruth Eastin, M. Eleanor Fraser, L. Ada Martin, Lila Blanche McElrea, Flora McIntyre, Alice Miriam Norman, Harold Francis Orr, Earl J. Percy, Virgil Elbert Ready, Janet Northcott Scott, H. Cullie Scott, Robert Montgomery Sheridan and Lyman E. Hallowell.

Tax on Imbeciles.

The State lottery is one of those questions about which much has been written in Italy, and about which animated discussions are constantly going on. The opinions are much divided. Some say it is immoral and dishonorable that the State, instead of setting a good example, should be an incentive to gambling, while others, independently of the large amount which this institution brings into the budget of the country, maintain that after so many centuries it is impossible to abolish it, as, if it were done, it would merely abandon the people into the hands of private speculators, who, besides keeping up the gambling habit, would not surround it with the guarantees of honesty insured by the government. Foreigners do not perhaps know exactly in what this "scandal" consists. Out of the numbers of from one to ninety every Saturday, five winning numbers are extracted. For the player to win it is necessary to draw one or more of these numbers. If you draw one right you gain fourteen times what you paid—that is eighty-five probabilities in favor of the government. If you draw two numbers you gain 250 times what you paid, but you have only ten probabilities in your favor, while the government has 3,995; if you draw three, you gain 4,250 times what you risked, but while the probabilities in your favor are still ten, those of the government are 117,470. The same proportion is maintained if you draw four or all the numbers, so that the Socialist paper "Avanti" calls this lottery the "Tax on the Imbeciles."—[Pall Mall Gazette.

Canada Prepares to Arm.

The Dominion government is about to enter upon the construction of gigantic military works in the city and district of Quebec, which will involve a very large expenditure in money, and at the same time add materially to the military strength of the country.

The government, besides making extensive repairs to the citadel and existing fortifications, will overhaul the three forts at Point Levis, which are to be armed with long-range guns.

The most important work, however, undertaken by the Dominion government is the construction of two forts at Beaumont, nine miles from Quebec, on the south shore.

These forts will be located at a point which will command a full view of both the north and south channels of the river, and when completed will have cost, it is said, about £600,000.

Work on these forts will be commenced in the course of next month, when the ground will be broken. On being completed these forts will be armed with long-range guns of the most modern pattern, which will sweep the St. Lawrence for many miles.—[London Mail.

Gave Himself Away.

Mr. Dorothy had given it out that he was going to spend the day in the country and commune with nature.

"What sort of day did you have, dear?" asked his wife that evening at dinner.

"Poor," was the absent-minded reply. Five favorites were beaten."—[Houston Post.

WOMAN MISSING, DESERT MYSTERY.

[BY DIRECT WIRE TO THE TIMES.]

SAN BERNARDINO, June 9.—[Exclusive Dispatch.] Sheriff Ralphs this afternoon received a dispatch from Deputy Sheriff Preciado at Victorville, stating that miners have just arrived there who say that Oscar Wilcox of this place is wandering crazy on the desert.

He left Box Springs yesterday morning with a San Bernardino livery team for Hesperia or Victor. The team was found in a perishing condition near the latter place.

That a double tragedy may be involved in the affair is the belief of Sheriff Ralphs, who leaves tonight to join in the search for the missing man.

Wilcox, who for many years drove the Bear Valley stage, left here Tuesday morning with Mrs. Charles Henry, who was going to Gold Mountain, where her husband is superintendent of a mining property. The trip should have been made in a day, the distance being but fifty miles, and Wilcox should have returned here last night.

Nothing has been heard from Mrs. Henry since Tuesday, and fears are entertained for her safety.

Wilcox was familiar with the mountains, and his employer, Al Leedom, is puzzled to account for his condition, and cannot reason out how Wilcox managed to get out as far as Box Springs, or was headed for Hesperia or Victor, which are not on his way to Gold Mountain by forty miles.

Mrs. Henry is a sister of Mrs. R. P Kleinhouse, wife of a Santa Fé engineer, residing here.

Aged Lady Weaves Wonderful Basket.

Mrs. Lucy M. Pearce and the basket as big as a barrel that she made

Mrs. Lucy M. Pearce, an invalid lady of 74 years residing at Huntington Park has just completed what experts in this city claim to be the largest raffia basket ever finished by a white woman.

It is a work of art in every sense, designed for a clothes hamper and twenty-seven inches high by five feet in circumference, worked in an Apache Indian design, the colors being cream, burnt orange and black.

Only those versed in basketry will be able to appreciate the difficulties of plaiting together such a large piece of work, and when it is considered that the maker is not only advanced in years but in poor health as well, her perseverance in sticking to her arduous task for four months and three days is nothing less than remarkable.

Mrs. Pearce's big basket was finished last Saturday and is now on exhibition in the window of a Main street seed store. She has made many baskets before, but never attempted anything of such size until she began the present one.

Every case coming to us receives careful attention, is correctly diagnosed and receives just the treatment that is called for in that particular case. Our claim is that we are successful specialists in MEN'S DISEASES. That having given this branch of practice our special and undivided attention for nearly a quarter of a century, we are better enabled to treat to a successful issue this class of troubles. If we have proved our ability and success, we are entitled to so state it in a modest and becoming manner. In such troubles as VARICOCELE, HYDROCELE, WEAKNESS, CONTRACTED DISEASES, PILES, BLOOD TROUBLES and STRICTURE, we claim superiority simply from the fact that a long, practical experience with conscientious endeavor to perfect methods of treatment have placed us far in advance of the ordinary specialist and physician. We cordially invite ailing men to call and interview us. Many of our cured patients reside in Los Angeles, to whom we are at liberty to refer.

WEAKNESS

This trouble—the bane of men of all ages—we cure. Our treatment is direct, effective, and the cure sure and lasting. We take pleasure in making clear to every man who calls for consultation the cause, the course and the outcome of his particular case. There is no charge for consultation.

Varicocele Cannot Be Cured Without Detention From Work

No man was ever cured of varicocele without stopping his work to be treated. We want our patients one week to guarantee a cure, but we solemnly promise not to use a knife or any wide-open surgical operation. We remove the diseased tissue completely by a painless operation known only to us. You can eat three times a day and sleep every night while under treatment. We can show you a hundred business men who will tell you from personal experience if the above is true. We will examine you free and show you the proof of our cures here in the city for 11 years' successful work without one failure.

MEN

We are Specialists for Varicocele, Hydrocele, Stricture, Piles, Fistula, Blood Diseases, Contracted Diseases, Private Diseases, Loss of Vital Power, Kidney and Bladder Troubles.

CONTRACTED DISEASES AND BLOOD POISON

These troubles are thoroughly understood by Dr. Harrison and his associates. For over 21 years they have successfully treated this class of troubles. Experience, founded on a thorough medical education has brought to them perfected methods by which they can positively promise a cure.

Our Medical Journal Free

Downstairs at our entrance, 607½ South Broadway, you can help yourself to our medical journal; an extensive description of our medical work is given. It contains full information which we cannot publish in our advertisement. If you live out of the city, write for one.

Doctor Harrison

607½ S. Broadway, Cor. 6th.

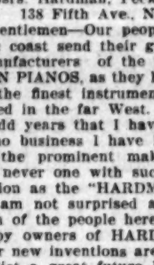

If You Come to Me I Will Remove the Cause of Your Trouble

My treatment is the most potent, most rational, and the most effective known; it removes the cause directly responsible for the trouble. This is accomplished by personal attention, and not by guessing through the mail. Patients coming to the city are furnished rooms free of charge.

FUNCTIONAL WEAKNESS

When I treat these cases I will see and know the exact condition and will know how to accomplish the desired results. My facilities are the best and especially adapted to the requirements. This condition is referable to many causes—excesses and diseases which tend to weaken the reproductive system, which in turn lowers the standard of vitality. I am getting the most satisfactory results every day.

VARICOCELE

I make definite claims for my cure of varicocele which invariably is from 4 to 6 days. I can introduce you to any number of cured patients, which is convincing of the claims I make over all other treatment not so well founded.

STRICTURE

No operation is necessary to effect a cure. Many men complain of operations which should be avoided to prevent future trouble or conditions which require periodical treatment. I remove the exact cause responsible for the trouble and the cure is permanent.

CONTRACTED DISEASES

Immediate results follow my treatment. I cure every case by getting at the exact cause. The treatment destroys every germ and all poison is driven from the system. I accomplish more in one week than can ever be accomplished by any other known treatment.

Dr. Morton, 316 SOUTH BROADWAY

Piano Buyers

An important indorsement for the HARDMAN piano, from an old piano dealer of Los Angeles:

Messrs. Hardman, Peck & Co.,
138 Fifth Ave., New York.

Gentlemen—Our people on the Pacific coast send their greeting to the manufacturers of the noble HARDMAN PIANOS, as they have proven to be the finest instruments ever introduced in the far West. In the twenty-odd years that I have been in the piano business I have handled about all the prominent makes of pianos but never one with such great satisfaction as the "HARDMAN."

I am not surprised at the enthusiasm of the people here who are the happy owners of HARDMAN pianos. Your new inventions are marvelous. I predict a great future here for your faultless instruments.

Sincerely yours,
JOHN W. GARDNER.

Come in, hear and see the "HARDMAN."

WILLIAMSON PIANO CO.,
327 So. Spring St.

"The Call"

OF SAN FRANCISCO.

The "Call" prints more news than any other paper published in San Francisco. The "Call" is the only San Francisco paper that is delivered to all parts of Los Angeles by carrier. Orders for Subscriptions and Advertisements left at our office will receive prompt attention. Give it a trial.

LOS ANGELES OFFICE, 209 W. 4TH ST.
Phones—Home 1591; Sunset Main 2701.

THE BULLETIN

Of San Francisco

The Bulletin guarantees the largest city circulation in San Francisco. Advertising contracts made on this basis.

The Bulletin gained 27,152 inches of local display in 1904 over 1903. More than double the amount gained by any other San Francisco daily.

Los Angeles Office

115 S. BROADWAY.

Bartlett At It Again!

Cut out the coupon on Editorial Page. It is good for first payment on any piano. Special prices, $167, $269, $282, $338, $377, $429, etc. Bartlett Music Co., 231-233-235 S. Broadway. Opposite City Hall.

Best of the high grade powders

RUMFORD Baking Powder

We Wait Till Pay Day

You clip a coupon from Editorial Page. We deliver the piano free without first payment—Weber, A. B. Chase, Kimball, Schumann, Whitney, Arion, etc. Bartlett Music Co., 231-233-235 S. Broadway. Opp. City Hall.

AWNINGS

We protect you from Old Sol with our awnings; estimates given. Headquarters for tenters.

Swanfeldt Tent and Awning Co.
220 SO. MAIN STREET

BLOOD AND SKIN DISEASES

Positively Cured from 4 to 40 Days.

I HAVE secured the services and treatment of an old specialist of 50 years' experience in the treatment of all Blood and skin diseases. Our remedies are entirely new, and contain no mercury or iodides of potash, and we positively cure Scrofula, Cancer, Indolent Ulcers, Eczema, Pimples, Hernia, Varicocele, Opium Habit, Catarrh, Rheumatism, Stricture, Piles and all Private Diseases. A trial treatment free in any typical case. Office, 423½ S. SPRING ST., GRAND PACIFIC HOTEL, ROOMS 1 AND 2; hours from 9:30 a.m. to 4:30 p.m.; 7 p.m. to 9 p.m.

MELVIN E. BYERS, M. D.

RETURNED—Dr. T. Foo Yuen, the celebrated oriental scholar, and ex-official physician to the Emperor of China, has returned to the city. He will be pleased to meet all of his old-time friends. Our herbal remedies have cured American diseases for two generations.

FOO & WING HERB CO.
903 So. Olive St., Los Angeles.

BLOOD POISON is the worst disease on earth, yet the easiest to cure WHEN YOU KNOW WHAT TO DO. Many have pimples, spots on the skin, sores in the mouth, ulcers, falling hair, bone pains, catarrh, and don't know it is BLOOD POISON. Send to DR. BROWN, 935 Arch St., Philadelphia, Penn., for BROWN'S BLOOD CURE, $2.00 per bottle; lasts one month. Sold in Los Angeles only by Owl Drug Co.

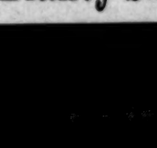

MEN AND WOMEN. Use Big G for unnatural discharges, inflammations, irritations or ulcerations of mucous membranes. Painless, and not astringent or poisonous. Sold by Druggists, or sent in plain wrapper, by express, prepaid, for $1.00, or 3 bottles $2.75. Circular sent on request.

LYDIA E. PINKHAMS' LIVER PILLS

Cure constipation and sick headache, resulting from female ills. 25c. All druggists.

Sore Feet

Itching, burning, scaly, and bleeding with offensive perspiration, are instantly relieved and speedily cured by warm baths with CUTICURA SOAP and gentle anointings of CUTICURA, the great Skin Cure.

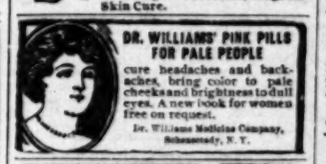

DR. WILLIAMS' PINK PILLS FOR PALE PEOPLE

cure headaches and backaches, bring color to pale cheeks and brightness to dull eyes. A new book for women free on request.

Dr. Williams Medicine Company, Schenectady, N. Y.

CONSTIPATION

is promptly removed by the NATURAL LAXATIVE WATER

Hunyadi János

Blaney's Shoes Fit the Feet 456 S. Broadway

Los Angeles County—Its Cities and Towns.

[NEWS REPORTS FROM TIMES CORRESPONDENTS.]

BUSHELL SIDE ORDERED OUT.

COURT RULES IN PASADENA COLORED CHURCH CASE.

Preacher Who is Alleged to Have Turned from Good Old Baptist Doctrines to "Holiness" and "Sanctification" Loses the Law Suit. Three Students' Fine Showing.

PASADENA, Office of The Times, No. 5 South Raymond Avenue, June 10.—The curtain was rung down on the sensational troubles that have been stirring the inner circles of the Friendship Colored Baptist Church when a permanent injunction was granted yesterday by Judge Conrey of Department 2 of the Superior Court against Rev. D. Bushell, the alleged astute minister, who is accused of having turned over the church property to the "Holiness" band.

The feud of long standing has been a source of strife in the church, and it finally grew to such proportions that the anti-Bushellites got clear out and bought a cheap temporary church of their own, meanwhile securing a temporary injunction against Bushell. The latter refused to hold the South Vernon-avenue effort of worship in defiance of a decision of the ex-parte counsel headed by Attorney Robert J. Burdette. The malpractices maintained before the court against Bushell, after turning from good old Baptist doctrines to "Holiness" and "sanctification," taught a species of "loose life" was was not sinless.

Attorneys Jones & Drake have injured their clients, Mrs. M. L. Knott and others here that the court has granted a perpetual injunction, and the petitioners now have the right and privilege to take possession of the church building. This leaves Bushell and his coterie of followers legally without a church. But those who are satisfied with the doughty divine's quality declare it will take something more than a paper document to oust Bushell out, so it would appear there may be something happening in Raymond Sunday morn.

STUDENTS SHOW WORK.

Yesterday was exhibition day at the Polytechnic Institute, and during the day at least a thousand patrons and friends of the students visited the school buildings. Much favorable comment was heard on every hand concerning the high intrinsic merit of the work, and those most specially favored by public opinion seemed to be the art departments and the woodturning and carving. Some exceptionally fine pieces of craftsman furniture, besides the work of pupils, were shown, specimens of the wood carving appearing in finenesss of detail those seen around a Japanese shop. Fabrie Wood had several exhibits of clay modeling from life, and there were many others of equal merit so numerous for detail. Other branches of art are also well represented.

The farewell rendezvous proved the success of the cooking class, in charge of Miss Hutton and a coterie of expert pretty young girls rolled out cakes and kneaded bread and made other goodies for the delectation of the palates of admiring visitors last evening the Throop Manual Training Club, under the direction of Mr. Bushell, after turning from good old Baptist doctrines to "Holiness" and "sanctification," taught a species of "loose life" was was not sinless.

BRADEN WILL STAY.

Despite published rumors to the contrary, Physical Director Claude Braden of Throop announced yesterday that he will remain at the Polytechnic for the next term.

"I did receive a tentative offer from Pomona College," said he, "but the authorities of Throop have made it more than worth my while to remain here next year. However, there will be a special football coach and I will have general supervision over the gymnasium classes and the teams in basketball. In the athletic department I will be assisted this year by Miss Chita Craft, Stanford and the physical department will be run on a broader and firmer basis than ever before."

THE CITY PARAGRAPHED.

Officer J. L. Nicoll succeeded in stopping a runaway horse belonging to a delivery last evening before any serious damage resulted.

The Grand Knights of Pythias from Los Angeles were entertained with a rousing reception by members of the local lodge in Kinney-Kendall Hall last night.

Colonel W. H. Holland of the Garfield School last evening gave a supper party for the members of the graduating grade who will enter the High School next year.

C. C. Bolt, president of the San Gabriel Valley Bank, expects to leave for Europe. In his absence affairs of the bank will be in charge of Cashier H. W. Magee.

Members of the Pasadena High School are rehearsing daily for the class play, "The Ward of Esperanza," to be given at the operahouse next week. The play was conceived by six of the students in collaboration—Genevieve Stehman, Florence Gaylord, Jean French, Ruth Talbot, Carroll Owen and Will Hahn. The playlet has no reference to the late lamented C. M. Hatfield, who was dubbed as Esperanza's wizard.

Messrs. Colfax Tuller and I. H. Merewether of New York are to conduct an institute of Sunday-school music in Pasadena and Los Angeles, and will hold the first session at the First Congregational Church in this city Monday evening.

Word was received in Pasadena indicating that the body of Dr. J. E. Lowes, who died in this city three weeks ago will be taken state at his home in Dayton.

Professor F. S. Allen has prepared plans for a seventeen-room mission-style apartment-house which an owner contemplates erecting on Orange Grove avenue. The contract has already been let to T. J. Schmitz.

By the explosion of a gasoline stove the dwelling building at No. 23 West Mountain street yesterday morning damage to the extent of $100 resulted. The house is occupied by the painting firm of Hamm & Hamm.

Lumber materials at Wadsworth's. Planing machinery, Morris-Thurston Co.

OCEAN PARK.

PLANS TO CELEBRATE.

OCEAN PARK, June 9.—Tomorrow will be a red letter day locally in Ocean Park. In the afternoon the cornerstone of the new projected Masonic building will be laid with imposing ceremonies. The lodge here has just been chartered and the building now being erected to be its permanent home. Grand Master M. H. Flint and a hundred Knights Templar from Los Angeles will be in attendance to conduct the services, which will begin with a parade from Santa Monica's Masonic Hall at 2:30 p. m. The programme will be enacted at the corner of Navy street and Trolleyway.

The Carnival Company that held forth here during two weeks in March has gone to pieces. Oakland was the scene of the death struggle.

The Los Angeles-Pacific is busy with a force of men in the vicinity of Venice, putting in a broadguage loop for connection with the old Santa Fé branch—the Inglewood line. This will enable through cars to reach this resort over the Southern Pacific and Santa Fé lines without change.

TAKES HOME OF PIO PICO.

WHITTIER CITY ACQUIRES HISTORIC ADOBE.

House, Once the Domicile of Last Spanish Governor of California, Becomes Property of Municipality. Two Societies Working on Scheme for Preservation of Old Homestead.

WHITTIER, June 9, 1905.—Through the payment of $4000 by the City Councilmen, the city of Whittier comes into possession of the old adobe ruin which was at one time the home of Pio Pico, last Spanish Governor of California. The dwelling, or what is left of it, stands in the midst of valuable water-bearing land, adjacent to that already owned by the city, on which are the wells now supplying the city with water. Wells will be sunk thereon as a part of a new and up-to-date water system. The picturesque ruin, the scene of many a gay gathering in its palmy days, is the object of much interest, and it is hoped that something may be done to preserve it from further decay.

Of the part still standing, a museum could easily be made, several large rooms, one of them having a curious fireplace, and each one unique in some tiny window or queer door, making the work of reconstruction easier. An old fig tree still stands in the dilapidated court and near it is the old well which gave the inmates their supply.

The walls are in a fairly good state of preservation, but the old roof is just ready to fall. In recent years the place has fallen upon evil days, part of it being used as a barn, and another part as a blacksmith shop and wagon repair shop, while from the darker corners the visitor could drive out a frightened hen at almost any time.

The members of the Whittier Woman's Club and of the East Whittier Improvement Club are alive to the idea of preserving the old homestead, and have each one appointed a committee which will work together to the desired end.

Whittier Chapter, R. A. M., was constituted Tuesday evening by John F. Hughes, grand king, and his associates and the officers of the new chapter installed. After the ceremonies of constitution and installation a banquet was served and informal speechmaking listened to. The officers of the new organization are: E. H. P., W. G. Reichling; king, B. M. Longfellow; scribe, W. M. Hiatt; treasurer, Stephen Butler, secretary, J. F. Powers; C. of H, W. R. Morris; P. S., Roger B. Powell; R. A. C., Paul Dahlitz; M. 3 V., Will A. Smith; M 2 V, A. P. Henry; M. 1 V., O. B. Griffin; sentinel, Milo Allen.

WOMAN'S CLUB.

The members of the Whittier Woman's Club held their annual meeting yesterday. A feature of each annual meeting of this club is the reception to the "club babies." This year the address of welcome to the little tots was given by Mrs. W. S. Fawcett, Mrs. G. W. Monroe giving the response. Musical numbers were given by Mrs. Albertson and Miss Jenkins, the latter a guest of one of the club members. The installation of the recently-elected club officers was to have taken place, but was postponed until the 20th inst.

CATALINA ISLAND.

WHITTIER LADS' VACATION.

AVALON, June 9.—The usual yearly vacation of the inmates of the State School at Whittier, which is spent at Camp Whittier, on this island, will be given them much earlier than common this year. The first installment of boys is booked to arrive here on the 17th inst., the remainder to follow on the 20th, and the girls three weeks later.

Capt. W. E. Connors, from the school, has been here arranging matters and has a detachment getting the camps in condition for occupancy.

On invitation of the Meteor Boat Company, a number of personal friends yesterday afternoon witnessed an exhibition of deep-sea diving. Herbert A. Young, who for several years has been plying the vocation of diving at Honolulu, is now here with his apparatus and he and the guests were taken out in the power glass bottom boat Cleopatra, which was anchored off Sugar Loaf. The diver operated under the boat and his every action was plainly observable through the glass bottom. He gathered a pailfull of sea urchins, abalones and various other shell fishes found on the rocks. Capt. Clarence Jargstorff was master of ceremonies.

John Traylor of Denver, with Capt. Danielson, captured two black sea bass this morning, one weighing 210 pounds, the other being in the kindergarten class, and weighing but forty pounds.

E. N. Dickerson of New York, who, on account of the illness of his wife failed to reach Catalina last summer, came over last night in his yacht, the Lillian, which has been laid up in San Diego Bay for two years in charge of Capt. Fowler. Mrs. Dickerson was prevented from coming because of the illness of their daughter.

A large number of Knights of Columbus, who did not fancy coming with the crowd of yesterday, visited the island today.

POMONA.

TRAMP'S LEG CUT OFF.

[BY DIRECT WIRE TO THE TIMES.]

POMONA, June 9.—[Exclusive Dispatch.] A 20-year-old tramp with his left leg below the knee hanging by only a few strings of muscles and tendons, was found by a freight crew in the weeds by the Southern Pacific track, a mile west of Pomona this afternoon.

He said he had been beating his way on a freight train and had been riding between two cars, when he was jolted off. He did not give his name.

The unfortunate fell so that the wheels of several cars passed over his left leg. He was taken to a Los Angeles hospital.

It is comparatively easy to boycott an inferior article, but the reputation of Rainer Beer is so firmly established that simply calling it "unfair" makes small difference.—[Adv.

TOWN SHOCKED BY GIN MILLS.

PROHIBITIONISTS IN LONG BEACH GET JOLT.

City Marshal Says He Can't Afford to Hire Detectives Out of His Private Purse and There are No Other Funds for Gathering in the Unseeing Porcines.

LONG BEACH, June 9.—The temperance people of this city, lulled to sleep by the monotonous music of the claim that "Long Beach has no saloons," have suddenly been jolted into a conscious and horrified wakefulness by discovering that there are a half dozen "blind pigs" in operation in the city. The owners are said to have been operating with such carelessness as to amount almost to defiance of the existing ordinance, which was supposed to be double-riveted and copper-bottomed proof against the evil. Others have seen it, but the temperance people have been blind as also the City Trustees, who have made no provision for the enforcement of the ordinance.

This sudden awakening has been caused by the arrest of a young man who was found last night in a beastly state of intoxication. He came here a few months ago a model young man with a lovely sweet wife, but he fell into bad company. This morning he confessed that he purchased his booze at a confectionery and a drug store on Ocean Front and was willing to swear to a complaint against both joints, but in the absence of corroborative evidence, the Marshal doubted if he could make a case.

Marshal Conklin knows of the existence of these joints, but says his police force is too well known and there are no funds available to hire outside detectives. He successfully conducted a case several months ago against a druggist, who escaped with a $25 fine, leaving the Marshal out of pocket for the services of his detectives and the price of the liquor purchased.

Conklin was promised reimbursement by the temperance people, but was never paid. He says he is willing to push the breaking up of these joints to the limit, but not out of his own pocket. The search warrant being rendered inoperative by a Superior Court decision makes detective evidence imperative to secure a conviction. As the situation stands it seems to be for the City Trustees to back the Marshal up in a strict enforcement of the ordinance.

SEASHORE RIPPLES.

William Uber and daughter were en route home last evening, when their horse shied and made a short turn upsetting the buggy, throwing both occupants to the ground. Mr. Uber's shoulder was dislocated and his face badly cut. Miss Uber escaped with a severe shaking up.

A scaffolding broke this morning with three men on it, and all fell ten feet. Two were uninjured, but Oliver Moore had a bone in his ankle broken.

This morning while two small children were playing together, the 2-year-old son of R. J. Craig was struck a blow with an ax by its companion. The weapon struck the child's temple cutting a gash to the bone and probably injuring the skull.

Fifteen Chinese members of the Chinese Gospel Mission in Los Angeles were guests of honor at the home of D. C. Merriam on Ocean avenue and Eighth Place this afternoon. Misses West and Swan in charge of the mission work came with the party. Mrs. Lee and Fiske and Miss Stewart, former assistants, were present. The hostesses were Mrs. D. C. Merriam, Miss Blois and Miss Marie Paine.

Miss Jennie Hagan of East Ocean avenue in charge of the music department of the State Normal, entertained at a house party tonight Miss Ray Hanna, president of the Glee Club and Miss Isabel Collins who will assist her in entertaining the members of the musical organizations Saturday at the beach. The Glee Club is composed of twenty-five young ladies. They will arrive Saturday on the morning car and use their own pleasure in passing the forenoon in the surf and plunge. At noon they will have a picnic lunch on the lawn at Miss Hagin's home. The Glee Club will have as their guests the Choral Society which is the musical class of the Y.W.C.A. of the school.

A unique basketball game was the exhibition contest today between the U.S.C. and Long Beach. The forwards and guards of each team were divided and the work was solely individual playing. As a result team No. 1 composed of Grace Meyers and Ethel Hogan, forwards; Alta Thornton, center, and Nora Taylor and Gladys Armstrong defeated No. 2, by a score of 14 to 2. The vanquished team was Mabel Peyton and Hazel Dawes, forwards, Laura Brown, center and Mabel Taylor and Lora Woodhead, guards. Miss Myers, Long Beach, did the best work, throwing five of the six field goals, while Misses Taylor and Armstrong did the best work of the guards. The game was a clean one without a single foul goal. Miss Wiltshire was umpire and Oliver West acted as referee.

The city officials of Long Beach have been singularly unfortunate since the first of the year. First City Clerk Hargis was ill for several weeks. Then City Treasurer Heartwell was laid up but was hardly on his feet before Attorney Knight was on the hospital list. Then Mayor Eno was indisposed, and now City Engineer Foster is ill.

The Fairchild-Gilmore Company this morning began work on the Pine avenue approach to the beach. It is to be graded and paved with asphalt.

The Long Beach contingent on the excursion to Salt Lake will consist of E. Musselman, J. H. Munholland, W. W. Lowe, G. H. Hughes and F. L. Wingard.

The grammar schools of the Long Beach district closed today for the summer vacation. The High School will be in session until June 30.

John Z. White of the Henry George Lecture Association of Chicago, will lecture Sunday night at the First M. E. Church under the auspices of the Y. M. C. A.

The Ladies' Auxiliary of the Sons of Veterans has started a subscription to erect a monument to the soldier and sailor dead. The lack of a permanent monument was strongly called to their attention on Memorial Day, and it is planned to erect a monument to cost $600.

Saturday the free beach attraction will consist of the "Jayville Band," swimming and sack races, greasy pole climbing and the Alabama Jubilee singers. In the evening there will be an exhibition of fireworks.

"Opening Sale of Japanese Art Auction commencing this afternoon at 2 o'clock, by Japanese Auctioneer. Interesting talk on Japanese-Russian war."

MONROVIA.

ASK FOR BOND ELECTION.

MONROVIA, June 9.—The petition circulated by the Board of Trade for a special bond election in which the purchase of Granite Bank building is to be submited, has been signed by 200 names, and C. A. Sargeant is prosecuting the work vigorously, as chairman. The building will be examined by an expert appointed by the Board of Trade.

The directors of the Saturday Afternoon Club Auxiliary, the organization that has been incorporated to build the clubhouse, have been elected for the ensuing year. The new board is composed of W. A. Chess, B. F. Crews, F. J. Cornes, L. Butts, R. Baker, Ammette Nye and A. H. Johnson.

SANTA MONICA.

HIGH SCHOOL GRADUATION.

SANTA MONICA, June 9.—The High School of Santa Monica closed this evening, after a successful term. The commencement exercises were held in the assembly room of the Lincoln school building, which had been prettily decorated. There was a large attendance of the parents of the district. The class consisted of Bonnie Barrow, Ara H. Brown, Ruby S. Dunn, Edith Henry, Edith Hinderer, Gertrude Reed, Marion Sadler, Ethel Shanks, Katherine Whelan and David Smith.

Music by the High School Orchestra and the Euterpean Quartette enlivened the evening's programme. The valedictorian was Bonnie Barrow and the salutatorian Ethel Shanks.

The British ship Jessomene, 148 days out from Newcastle-on-Tyne, has not yet been sighted off Port Los Angeles. She brings a general cargo consigned to Balfour, Guthrie & Co.

At the home of the bride, on Seventh street, on Wednesday evening, Miss Evaline Schwenk was married to Walter Scott, the ceremony being performed by Rev. F. G. Stevens in the presence of a few near friends. The home of the groom is in Los Angeles, and after a brief honeymoon journey to Santa Catalina, that city will be their residence.

The Postal Telegraph Company has gained a foothold on the beach and in the smaller settlements lying between Los Angeles and the sea. Stations are now in operation at Santa Monica, Sawtelle, Sherman, Inglewood and Hollywood and one will soon be established at Redondo. The wires follow the Los Angeles-Pacific electric line, being on the railway company's poles.

HOLLYWOOD.

"AT HOMES" AT SCHOOLS.

HOLLYWOOD, June 9.—The primary and intermediate departments of the Fremont School, under the direction of the teachers, Miss Stephens, Miss Miller and Mrs. Hilliker, entertained parents and friends this afternoon at the Masonic Temple. There were recitations, vocal and instrumental solos, fan and flag drills.

Prof. Clark, Miss Kinder, Miss Towne, Miss Sackett and the pupils of the Grant schools gave a reception at that building this evening. There was an exhibition of school work, a May pole dance, and a Mother Goose play.

The grammar schools will have their closing exercises next Friday evening.

The W.C.T.U. baby show will be held on the 22rd inst. There will be four classes of children, 6 months and under, 6 months to 12 months, 12 months to 24 months, 2 years to 5.

The Hollywood National Bank will open July 1, with a capital stock of $35,000. Dr. E. O. Palmer is president and G. C. Greenwood is cashier.

Dr. A. Davidson left this morning for a visit in Scotland.

LORDSBURG.

BURGLARY ON RANCH.

LORDSBURG, June 9.—Although burglaries have been of frequent occurrence in this town for several years, it is seldom that these light fingered men wander out to the homes of the ranchmen.

Last night the home of Frank Wheeler at La Verne was entered, the drawers in the chiffonier were ransacked, and his clothing taken from the bedroom and carried down stairs to the dining-room. The thieves secured $34 in cash, a lady's gold watch, two gold watch chains with two Knight Templar charms which had been presented to Mr. Wheeler by the officers of his commandery, and a valuable diamond brooch.

Burned matches were scattered around the house. For the past two months Mr. Wheeler has acted as Deputy Assessor for the district and doubtless the thieves knew that he collected considerable money. Yesterday, however, he had been to Los Angeles and turned over his books and the money collected, to County Assessor Ben E. Ward, returning in the evening with his month's salary.

TRY Cumice Bread. Cummings Confectionery Co., 322 South Broadway.

If You Want to Go East C. Haydock. Agent Illinois Central R.R., 225 S. Spring.

SHOES
For Summer Wear

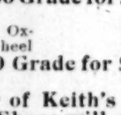

Women's Specials for Saturday

Hand-turn, low French heel, Oxford patent tip, regular $2.50 Grade for $1.65

Patent Colt Oxford, Cuban heel $2.50 Grade for $1.95

One pair of Keith's Konqueror Shoes will outwear two pairs of $3.00 Shoes!

Your Exact Size Here $3.50 or $4

BLANEY SHOE CO.
456 South Broadway

RADWAY'S READY RELIEF

Radway's Ready Relief cures the worst pains in from one to twenty minutes.

"99" STOP USING MORPHINE OPIUM

"Ninety-Nine" will cure you quickly, painlessly, pleasantly. $1.00 a BOTTLE.

Sold in Los Angeles only by OWL DRUG CO.

Real Estate.

Miles of Still Water, Boating, Bathing, Fishing at . . .

Bay City

On Huntington's Coast Line

Lots $300 Up

E. A. CLARK, Agt. BAY CITY

P. A. STANTON, Agt. 316 W. THIRD STREET

SPECIAL INDUCEMENTS TO PARTIES BUILDING AT ONCE

Get Aboard

Come Out AND SEE

THE McCARTHY CO. INCORPORATED

Three Big Tracts

Go out and see the new car line now being built and the other improvements.

IN THE CITY

Main Street Moneta Ave. Figueroa St.

Branch office, Fifty-third and Main streets. Until the new line is finished, take Maple avenue car to Fifty-third street; one short block to Main. Branch office on the tract.

THE McCARTHY CO.
203 N. BROADWAY.

..Walnut Park..

Beautiful English walnut trees on every lot. Southwest corner Vernon and Monesa Avenues. Low prices, easy terms.

EMIL FIRTH, Owner
411-417 Laughlin Bldg., 315 S. Broadway

Clark's Pet City——Las Vegas, Nev.

Fine Building Sites
Acreage
Will Bring $5 for $1 in Six Months

LAS VEGAS HEIGHTS SYNDICATE
630-632 Bryson Block, Home Phone 2792 Los Angeles, Cal.

Salt Lake R. R. Tract

Lots $20 down, $10 per month. No interest
In the industral center

Strong & Dickinson
135 SOUTH BROADWAY

Curtis Park Tract

38th and Compton. Cement walks curbs, streets graded, oiled, all finished

LOTS 40x135 $450

Can you beat this? Agent on tract. Wiesendanger, 221 Laughlin Block

WE SELL LOTS—
BRIGGS CO.
224 SO. BROADWAY.
Members L. A. Realty Board.

For particulars in regard to
Sierra Vista Townsite
See A. F. WEBSTER & CO.
302 Mason Building
United Land & Water Co., Owners
F. E. Bundy, Pres.

FIGUEROA PARK

55th street, Gardena car. Only $350 for elegant lots, 40x135; cement walks 5 feet wide, cement curbs; streets graded, oiled. Agent on tract. No such bargains elsewhere.

T. Wiesendanger, 221 Laughlin Bldg.

Los Angeles, San Pedro and Imperial

The three most paying railroad stations in Southern California on the S. P. system. Go down and see. Tuesday excursions, $10.50 round trip.

IMPERIAL LAND COMPANY
121 Merchants Trust Bldg., Los Angeles, Cal.

WESTGATE

Adjoining the Soldiers' Home on the west; 35 minutes from the city.

Residence lots, $150 up; ½ to 5-acre lots, $250 up; one-fourth cash, balance easy terms at 7 per cent.

SANTA MONICA LAND AND WATER CO., 601-607 Fay Bldg., Third and Hill Sts.

La Paloma Heights Addition

Lots $700 and $400. Easy terms, $50 down and $10 per month. Best car service in the city.

Apply to W. H. WORKMAN
220 Douglas Bldg., corner Third and Spring streets. Agents on the tract.

IRKENBRECHER SYNDICATE (Ltd)
REAL ESTATE AND MINES
Suite 204, BRALY BLDG. 4th and Spring
Phone Main 1572 Home 1537

Flowers are the fairest symbols of California's magnanimous climate. Get these symbols at WOLFSKILL'S, 210 W. 2nd.

Broadway Drapery and Furniture Co.
Independent of Trust 447 S. Broadway

PLAYA DEL REY

"The finest Beach Property between San Francisco and San Diego." The nearest beach to Los Angeles.

F. W. FLINT Jr. 204-05 O. T. Johnson Building
JAS. V. BALDWIN 207-210 Conservative Life Building

Mettler's Central Avenue Tract

40th to 42nd on Central avenue. Lots $425 and up. The best investment in the city.

Selling Agents—F. Davies, on the tract. Chas. Mettler & Sons, 117 S. Broadway.

The BURCK-GWYNN CO. 107 S. Br'dwy

Before You Buy a Lot Investigate Conditions

AT BAIRD PARK TRACT. A comparison is all I ask. Large lots $100 to $200. For further information take Pasadena Short Line to Baird's and see, or address

A. A. BAIRD,
BAIRDSTOWN :: :: :: CALIFORNIA

HUNTINGTON BEACH

THE ONLY CHOICE BEACH PROPERTY OFFERED AT MODERATE PRICES

Huntington Beach Company
332 BYRNE BUILDING.

Forest Heights Tract!

Elevated, on car line, surrounded by trees; same distance as 16th st. $350 and up; $25 cash, $10 a month, including street work and cement walks.

STONE & BLADES,
117-118 Henne Bldg. 122 W. Third St.

Walgrove ¼ mile from Venice of America

Beautiful homes. Buy now. All agents.

OCEAN PARK, CAL.

VENICE OF AMERICA

The Property of Quality

Los Angeles' nearest Beach City

$300,000 in Contracts for Improvements, etc.

LONG BEACH

The very finest residence section is Long Beach Park. Thousands will be made on these lots.

E. RIVEROLL CO.
311 H. W. Hellman Building

THE McCARTHY CO. INCORPORATED

SWEET HOME
Easy Terms.
Branch Office 53d and Main Streets (Maple Ave. Car.)

The McCarthy Bldg., 203 N. Broadway

Good Springs Townsite

The best and most legitimate mining town-site on the Salt Lake Route. For lots see

W. M. THOMPSON & CO.
331 Stimson Block

Willowbrook

On the Long Beach Line $175

to $200 buys a half or quarter acre with water rights. $10 down, $10 per month.

Harbert & Butterworth,
138 S. Broadway.

New Houses

In fine location on Boyle Heights for sale; $500 cheaper than actual value.

Woodward, Bennett Co., OWNERS
209 WEST FOURTH STREET

INSURANCE LOANS INVESTMENTS
Golden State Realty Co.
421 So. Spring St.
Realty Dealers Subdivision

LOTS IN CLARK'S
Las Vegas Townsite
Las Vegas, Nev.

Only a few bargains left

LAS VEGAS IMP. CO.,
224 S. Broadway, L. A., or Las Vegas, Nev.

CRESCENT HEIGHTS
West Hollywood

FREE TICKETS
NORTON & HAY, 318 W. Third.

Florencita Park

SEE IT TODAY

A natural beauty spot. Long Beach cars 12 minutes.

WALTER G. McCARTY,
Merchants Trust Bldg., Broadway near 2nd

Montebello Tract

Four Miles East of City Limits.

Free excursion every day. 5-acre lots $251 to $370 per acre. Water supply inexhaustible

D. O. STEWART & CO.
138 South Broadway.

Miramonte Tract!

On Long Beach Electric Line

::: LARGE LOTS $400 UP :::

RUFUS P. SPALDING
215 H. W. Hellman Building.

747 So. Spring St

TODAY

10:30 A. M.—2:30 P. M.

LAST DAY!

OF THE

Auction

Without Reserve or Limit

OF

Rare Antique

Furniture

Every Piece Must be Sold

By Order of

Frank B. Reichenbach,
747 So. Spring St

A. W. LOUDERBACK, Auctioneer.

Half Price Millinery Sale

THE LEADER

MILLINERY EMPORIUM
POPULAR PRICES

109 South Spring Street
Under Nadeau Hotel
"The Store with the Green Front"

Pudding

Plain, simple, delicious dessert; can be baked and served in 20 minutes. It is a poor man's luxury; cost is next to nothing; one package will feed fifteen people. ENERGY. 10 cents a package.

At all Grocers.

We Wait Till Pay Day.

You clip a coupon from Editorial Page. We deliver the piano free without first payment—Weber, A. B. Chase, Kimball, Schumann, Whitney, Arion, etc. Bartlett Music Co. 231-233-235 S. Broadway. Opp. City Hall.

KNABE PIANOS
EXCLUSIVE AGENTS
METROPOLITAN MUSIC CO.
324 WEST FIFTH ST.

BUY THE GENUINE
SYRUP OF FIGS
MANUFACTURED BY
CALIFORNIA FIG SYRUP CO.
NOTE THE NAME.

Cut Prices On FURNITURE
Overell's
632-4-6 So. MAIN ST.

H. J. Whitley Co.
Jewelers
Importers, Diamond Merchants
345 South Broadway

The "TURNER" Shoe for Men.

C. K. Baker
859 SOUTH SPRING STREET

THE Avery Shoe Stock is on sale at a sacrifice at the Mammoth Shoe House, 519 S. Broadway.

GARDEN HOSE 8c to 20c per foot. LAWN MOWERS $2.75 to $7.00.
HENRY GUYOT
Stoves and Hardware. 538-40 SO. SPRING.

"Catch the Thought"
A. J. Hamilton & Son, 311 S. Broadway

HARDWOOD FLOORS

For all information, estimates, etc., call on

F. B. REICHENBACH CO.
Home Phone 2603. 618 South Broadway.

Reads Like a Fairy Tale.

We make it easy. Only charge $25.00 down. We pay that ourselves, then give it to you. Bartlett Music Co. 231-235 S. Broadway. Opp. City Hall.

OLD PLANTATION DISTILLING CO
108 South Broadway, Near First
Headquarters for Medicinally Pure Liquors
12 Years Old.
Old Plantation Rye or Bourbon Whisky $1.00 Per Bottle.

THE WEATHER.

COMPARATIVE TEMPERATURES*

	Max.	Min.	Mean.		Max.	Min.	Mean.
Boston	58	46	52	New York	70	52	61
Washington	68	48	58	Buffalo	58	52	55
Pittsburgh	74	54	64	Cincinnati	74	58	66
Chicago	68	60	64	St. Paul	70	56	63
St. Louis	[illegible]	62	[illegible]	Kansas City	82	70	76
Los Angeles	72	51	62	Jacksonville	94	72	83

*The maximum is for day before yesterday; the minimum for yesterday. The mean is the average temperature for the two days.

Yesterday's Forecast and Report.

U. S. WEATHER BUREAU, Los Angeles, June 9.—[Reported by George E. Franklin, Local Forecaster.] At 5 o'clock a.m. the barometer registered 29.95; at 5 p.m., 29.86. Thermometer for the corresponding hours showed 53 deg. and 68 deg. Relative humidity, 5 a.m., 86 per cent.; 5 p.m., 64 per cent. Wind, 5 a.m., southeast, velocity 2 miles; 5 p.m., west, velocity 12 miles. Maximum temperature, 74 deg.; minimum, 52 deg. Barometer reduced to sea level.

Weather Conditions.—Cloudy weather continues generally on the Pacific Coast. No rain is reported, except a light shower at San Luis Obispo. Occasional light rain has fallen in Arizona, New Mexico, Colorado and Utah. Rain has fallen also in Western Texas and in the Upper Missouri Valley and Minnesota. At Bismarck, there has been a rainfall of 1.75 inches.

Forecasts.—Local forecast for Los Angeles and vicinity: Fair tonight and Saturday, though with some clouds or fog tonight; wind mostly fresh west.

SAN FRANCISCO, June 9.—Weather conditions and general forecast. Thunderstorms are reported at Salt Lake City and Pocatello. On the Pacific Coast, the weather has been generally fair, and no rain has fallen in California or Oregon. Conditions are favorable for fair weather at Portland for several days. The temperatures have risen in the great valley of California. Afternoon temperatures exceed 90 deg. Forecast:

San Francisco and vicinity: Fair Saturday; warmer; light south winds, changing to west.

Los Angeles and vicinity: Fair Saturday; warmer; light west wind.

Sacramento Valley: Fair Saturday; continued warm; light north wind.

San Joaquin Valley: Fair Saturday; continued warm; light north wind.

Coast: Fair Saturday; brisk northwest wind.

Nevada: Fair Saturday.

YUMA (Ariz.) June 9.—[Exclusive Dispatch from the U. S. Geological Survey.] Gauge height Colorado River, 28.30 feet.

BUSINESS.

FINANCIAL AND COMMERCIAL.

OFFICE OF THE TIMES,
Los Angeles, June 10, 1905.

FINANCIAL.

BANK CLEARINGS. Bank clearings yesterday were $1,547,175.78. For the corresponding day of [illegible] $995,361.49; for the same day of 1903, $936,762.80.

OIL STOCKS.

	Bid.	Asked.
Associated Oil	$ .46½	$ .47
Central	....	.55
Continental	.27¾	.28
Fullerton Consolidated	.15	....
Fullerton Oil	.30	....
Globe	.01½	....
Home (Whittier)	.25	.06¼
Mexican Petroleum	.46	....
Oasis Land Co.	.04	1.00
Reed Crude	.19¾	.07
Whittier Con. Oil	.01¼	....
Westlake	....	.01½
Union	94.50	97.00
United Petroleum	147.00	150.00

MINING STOCKS.

	Bid.	Asked.
Bisbee West Copper	$ .52	$ .07¼
Butte Lode	25.00	....
Bufa	.35	1.00
Golden Argus	24.00	25.00
Greene Consolidated	....	....
Jessie Belle	.03½	....
Nevada Chief	....	.04¼
New Era	.04½	.05
Nevada-Keystone	....	.50
Peninsula M. & S. Co.	.01	.05
Quartette	9.50	16.00
Santa Ana Tin M. Co.	.41	.50
Searchlight M. & M. Co.	....	.12½
Verde King		

BANK STOCKS.

	Bid.	Asked.
American National	$115.50	$118.00
Broadway Bank & Trust	140.00	145.00
Central	180.00	....
Citizens' National	170.00	185.00
Commercial National	101.00	102.00
Dollar Savings Bank	125.00	125.50
Equitable Savings Bank	130.00	....
Farmers' & Mer. Nat'l	250.00	....
**First National	338.00	....
German-American	365.00	400.00
*Home Savings Bk. of L. A.	59.00	....
Los Angeles National	195.00	....
Los Angeles Trust Co.	104.25	....
Merchants' National	314.00	112.00
Merchants' Trust Co.	104.25	....
National Bank of Cal.	175.00	130.50
Security Savings Bank	250.00	200.00
Southern Cal. Savings	250.00	....
Southwestern National	110.50	115.00
Union Bank of Savings	330.00	....
U. S. National Bank	129.50	....
State Bank & Trust Co.	102.00	110.00
West Side Bank	103.00	110.00

**Extra dividends, $2 December, 1903, and $3 December, 1904.
*50 per cent. paid up.

BONDS.

	Bid.	Asked.
Associated Oil	95½	97½
Cal. Pacific Railway	96	100
Corona City Water Co.	....	101
Corona Power & W. Co.	....	100
Cucamonga Water Co.	....	101
Edison Electric Co. Con.	99¼	101
Edison Elec. Co. (old issue)	100	....
L. A. Pac. 1st Con. Mtgs.	101	....
Home Telephone	95¾	96¾
L. A. Traction Co.	112	116
L. A. & Redondo Ry. Co.	....	....
Mission T. & Ref. Co.	94½	97
Mt. Lowe Railway	....	98¼
Ontario Dom. Water Co.	95	103
Pomona & O. L. & F. Co.	80	....
Pomona Con. W. Co.	....	98
Riverside L. & F. Co.	....	100
San Antonio Water Co.	100	102
Pacific Electric Ry. Co.	109	110¼
Pacific Light & P. Co.	101½	103¼
Santa Barbara Elec. Ry.	70	102
Seaside Water Co.	97	....
United Elec., G. & P. Co.	98	101
Union Trans. Co.	96½	99
U. S. L. D. T. & T. Co.	92	100
Visalia Water Co.	97¼	99¼

*Prices include accrued interest.

MISCELLANEOUS STOCKS.

	Bid.	Asked.
Conservative Life Ins. Co.	$173.00	....
Cal. Portland Cement Co.	25.00	70.00
California Hospital	95.00	....
Edison Electric Co. pfd.	83.00	90.00
Edison Electric Co. com.	30.00	34.00
Emergency Hospital	....	40.00
Home Telephone	60.00	61.50
Home Trust	60.00	....
Los Angeles Brewery	90.00	125.00
Title G. & Trust pfd.	118.00	....
Title I. & Trust pfd.	111.50	....
Sun Drug Co.	....	.55
Seaside Water Co.	70.00	....
L. A. Jockey Club	50.00	100.00
Pacific Wireless Tel. Co.	....	5.00
U. S. L. D. T. & T. Co. pfd	47.00	....

Associated Oil stock continued to go down on the Los Angeles Stock Exchange under the efforts of the bears, who have obtained possession of the market. What probably aided the movement yesterday was the number of shares offered for sale by holders who evidently needed money. Be that as it may, the bears had things pretty much their own way, and 18,000 shares changed hands at prices ranging from 46½ to 46¾, quite a recession since a week ago, when Associated was strong at nearly 10 points higher. The bears call it a healthy reaction; the others assert that someone is absorbing with a view to large profits in the future when Associated recovers. The stock closed at 46½.

Continental was in much request, but only 2000 shares were sold at 27½ to 28, closing at 27¾. Mexican Petroleum gained 3½ points, closing at 46, and Union recovered the ½ lost the other day, but United Petroleum declined 10 points.

New Era, in the mining list, lost ½.

Associated Oil bonds lost ½, closing at 95½, and Home Telephones declined ¼.

Home Telephone stock also went to a lower level, closing at 60, and Sun Drug declined 5 points.

Lloyd L. Elliott, manager of the Merchants' Trust Company, who has returned from a two weeks' business trip in the East, says that eastern banks are now according much better treatment to western securities than they have heretofore, as the result of a better knowledge of these securities, and of the conservative methods employed here.

A banker who has just returned from a visit to Mexico states that $680,000,000 of American money has gone into mines, ranches and railroads of that country.

The Los Angeles Western Mining Stock Exchange reported sales as follows: 1000 Indiana Tonopah, 1½; 600 Belmont, 95 to 1.16; 1100 Golden Anchor, 76 to 77; 2000 Gold Mountain, 1c; 2500 Great Western, 4 to 5½; 7000 Jim Butler Extension, 25½ to 26; 500 MacNamara, 48; 200 Midway, 1.50 to 1.75; 2000 North Star, 46½ to 47; 2000 Ohio, 36 to 38; 40 Tonopah Extension, 4.25 to 4.95; 10 Tonopah Nevada, 13.00; 4500 Black Butte, 28 to 29; 1000 Diamond Field, 42; 1000 Dixie, 20; 2000 Goldfield Mg., 47 to 50; 1500 Jumbo, 74 to 78; 2000 Jumbo Extension, 17¾ to 20; 3000 Kendall, 14 to 16; 1000 Lone Star, 8 to 30, 8; 4000 Red Top, 40 to 42; 4000 Sandstorm, 35 to 37; 4000 Silver Pick, 7 to 7¼; 2000 Nevada Southern, 8; 500 Bullfrog, 1.00; 2000 Bullfrog National, 22 to 30; 1000 Eclipse, 37; 4000 Gold Bar, 25 to 30; 500 Lige Harris 4; 2000 Original Bullfrog, 34 to 36; 4000 Steinway, 17½ to 19; 4000 Lassen Co., 10½ to 13.

THE MONEY MARKET. Money is easy and in moderate demand, with no change in rate.

Time money, 60 to 90 days, 3 per cent.; from 4 to 6 months, 6 per cent.

Commercial paper, 60 to 90 days, indorsed bills, 6 per cent.; from 4 to 6 months, single names, 7 per cent.

COMMERCIAL.

WHEN DECLARED BANKRUPT. The Supreme Court of Minnesota construed, in the case of Cavanaugh vs. Fenley et al., section 67, subdivision F, of the national bankruptcy law of 1898, which provides that "all levies, judgments, attachments or other liens obtained through legal proceedings against a person who is insolvent, at any time within four months prior to the filing of the petition in bankruptcy against him, shall be deemed null and void in case he is adjudged a bankrupt." The court held that this subdivision applies to both voluntary and involuntary proceedings against the debtor; that a garnishment of funds belonging to an insolvent person, within four months of the time he is adjudged a bankrupt, is, within the meaning of the bankruptcy act, dissolved and rendered null and void by the bankruptcy proceedings; that this result follows notwithstanding the insolvent person made no reference in his schedule of assets to the fact that the indebtedness had been garnisheed, and that a judgment entered against an insolvent person after he is adjudged a bankrupt and before his final discharge in the bankruptcy proceedings, upon a provable claim existing at the time he was adjudged a bankrupt, and from liability for the payment of which he was relieved by his discharge, is canceled and annulled by such discharge, and the bankrupt has the absolute right after obtaining his discharge, if he proceeds with reasonable diligence, to have execution upon the same perpetually stayed.—[Bradstreet's.

LOCAL PRODUCE MARKET.

Cherries advanced in the produce market yesterday owing to unusually light receipts and an improved demand. The arrivals for the morning trading were 60 boxes all told, though 272 more were expected on the noon train. Black Tartarians were jobbing at 1.35 to 1.50, bulk 14 to 15 cents; Royal Annes, 1.40 to 1.50, bulk 15 cents. The arrivals of strawberries were 650 crates of Monetas and 1500 trays of Tropicos, prices being about the same as they were the day before, 4 to 5 cents. Raspberries were steady at 8 to 10 for Tropicos, and 10 to 12 for Orange county. Dewberries and loganberries were weak at 3½-3 to 4, and red currants hardened at 60 to 65 cents a box, 1.25 a crate.

Valencia oranges were in good demand at 2.25, and Mediterraneans at 1.50 to 1.75. Grapefruit was active at the prices already quoted.

Most of the apricots that came in were of rather better quality than previous arrivals, and met a snappy demand at 50 to 75 cents.

Bananas were firm at 4 to 4½ cents, with an upward tendency.

A car of ripe Chilean watermelons arrived and sold readily at 3 to 3¼ cents.

Clyman plums were in brisk demand at 75 to 85 cents, and Mikados at 90 to 1.00.

A shipment of figs arrived, black jobbing at 2.00, whites 1.25 a box.

The local and shipping demand for butter was reported active, and both Coast and Valley were well cleaned up.

Eggs were firm at 20 to 22 cents, some selling at 22½ to 23. Northern eggs were reported scarce, and the market to be running largely on eastern eggs from storage.

A shipment of northern Swiss cheese from Salinas arrived and met a fairly good demand at 15 cents. The market on eastern cheese is firm.

Cantaloupes were jobbing on a basis of 1.50 a dozen.

Peaches were in good demand at 75 cents to 1.00 for Alexanders and Hales.

Peas were easier at 4 to 5 cents, and beans at 5 to 6 cents; cabbage was steady at 40 to 50 cents, and cucumbers at 1.50 to 1.75; green onions were easy at 15 to 20 cents, and asparagus firm at 10 to 11 cents; egg plant was easier at 12 cents, and lettuce firm at 20 to 25 cents. Summer squash was moving at 25 to 30 cents, and tomatoes were steady at 1.50 for locals. New potatoes were a little lower, jobbing at 1.50 to 1.75, and silverskin onions were quoted at 40 cents a box.

The Produce Exchange reported receipts for June 8 as follows: Eggs, 195 cases; butter, 9675 pounds; cheese, 1490 pounds; Irish potatoes, 374 sacks; sweet potatoes, 25 sacks; onions, none; beans, 397 sacks.

The fish market was well supplied with barracuda and yellowtail, with a superabundance of bonita. Halibut was scarce, but enough small fish came in to meet the needs. Northern shipments were fairly liberal, but striped bass were scarce. Crabs were plenty.

Mixed shipments of barley and oat hay arrived and were jobbing at 9.00 to 10.00. Local offerings were light, and arrivals of old No. 1 hay were selling freely at 15.00.

Following are the jobbing prices on the Los Angeles market:

STATE OF TRADE.

DUN'S WEEKLY REVIEW

[BY THE ASSOCIATED PRESS—P.M.]

NEW YORK, June 9.—R. G. Dun & Co.'s weekly review of trade tomorrow will say that although trade reports are still irregular, and in many cities below expectations, there has been improvement in response to higher temperature and less rain. Manufacturing activity is fully extended in textile fabrics, and there is an enormous output of iron and steel, despite some reduction from last month's record-breaking rate of production. Building operations are large and materials in excellent demand. Foreign commerce for the last week at this port shows a splendid gain compared with 1904, imports increasing $3,137,944, and exports gaining $1,470,305. All returns for May make favorable comparisons with the same months last year, railway earnings increasing 8 per cent., while bank exchange rose 1.3 per cent. Further weakness has developed in packers' hides, the only supporting factor being the light supply of cow hides that are sought by tanners of upper leather. Country hides are in a relatively better position, and South American dry hides are firmer here than in Europe. Failures this week in the United States are 216, against 198 last week, 221 the preceding week, and 227 the corresponding week last year.

Bradstreet's Review.

NEW YORK, June 9.—Bradstreet's will say tomorrow that this week may be summed up in the phrase "better feeling," which is predicted on rather more seasonable weather, allowing better crop progress, a larger volume of retail trade and improved reorder business at wholesale. These, in turn, are reflected in a more assured tone as to fall business in distributive lines. Relatively best advices come from surplus cereal crop-producing regions, but the feeling in the South is likewise better. Against this is to be noted some temporary quieting, due to rains or cold weather in the Northwest, the lake region and the East, while new business in iron and steel is smaller, and prices are easing. All measures of trade movement still point unmistakably to large gains in all lines over a year ago. Business failures for the week ending June 8 number 194, against 154 last week, 171 in the like week in 1904; 181 in 1903, 165 in 1902, and 188 in 1901. In Canada failures number 21, as against 19 last week and 18 in this week last year. Wheat, including flour, exports for the week ending June 8 are 1,479,840 bushels, against 1,899,224 last week, 1,482,032 this week last year. From July 1 to date the exports are 60,007,250 bushels, against 129,348,461 last year.

Bank Clearings.

NEW YORK, June 9.—The following table, compiled by Bradstreet, shows the bank clearings at the principal cities for the week ended June 8, with the percentage of increase and decrease, as compared with the corresponding week last year:

	Amount.	Per ct. Inc.	Dec.
*New York	$1,704,556,733	72.2	....
*Chicago	201,673,588	16.3	....
*Boston	151,925,182	29.8	....
*Philadelphia	154,464,441	64.4	....
*St. Louis	60,813,576	8.6	....
Pittsburgh	50,017,976	25.3	....
*San Francisco	35,904,176	32.9	....
Cincinnati	24,137,450	....	8.7
*Baltimore	24,106,139	15.8	....
*Kansas City	22,325,323	19.1	....
*New Orleans	18,299,281	25.8	....
*Minneapolis	16,564,063	29.9	....
*Cleveland	14,724,382	17.6	....
*Louisville	11,717,227	15.8	....
Detroit	11,209,758	15.8	....
*Milwaukee	7,893,341	5.2	....
Omaha	9,968,965	22.8	....
*Providence	7,397,409	19.8	....
*LOS ANGELES	9,047,592	44.1	....
*Buffalo	6,593,014	....	0.4
Indianapolis	8,197,103	28.2	....
*St. Paul	6,939,821	32.1	....
Memphis	4,377,500	4.8	....
*St. Joseph	4,756,374	34.8	....
Richmond	5,306,895	10.2	....
Denver	6,583,562	59.6	....
Columbus	4,895,030	11.4	....
Seattle	6,857,881	52.5	....
Washington	6,635,757	23.2	....
*Savannah	3,606,154	41.6	....
Albany	4,339,813	20.8	....
*Portland, Or.	5,882,616	60.5	....
Fort Worth	4,798,552	81.7	....
*Toledo, O.	4,897,078	60.2	....
Atlanta	3,705,987	39.4	....
Salt Lake City	5,447,817	102.0	....
Rochester	4,478,078	42.6	....
Peoria	2,901,422	14.8	....
Hartford	3,387,145	28.3	....
Nashville	3,169,027	11.2	....
*Spokane, Wash.	3,378,689	45.0	....
Des Moines	3,036,824	18.2	....
Tacoma	3,457,597	81.3	....
New Haven	2,398,120	8.1	....
Grand Rapids	2,389,650	28.2	....
Norfolk	2,177,060	22.1	....
Dayton	1,681,985	....	5.2
Portland, Me.	1,675,689	....	7.4
Springfield, Mass.	1,890,289	24.2	....
Augusta, Ga.	1,541,840	100.9	....
Evansville	1,438,805	14.4	....
Sioux City	1,812,857	35.0	....
*Birmingham	1,623,035	23.0	....
Syracuse	1,630,769	27.9	....
Worcester	1,824,625	4.7	....
Knoxville	1,252,130	90.4	....
**Houston	11,606,448	19.8	....
**Galveston	8,770,000	36.2	....
Totals for the United States	$2,702,330,966	51.8	....

*Balances paid in cash.
**Not included in totals because containing other items than clearings.

DAILY REPORT OF THE ORANGE MARKET.

[BY DIRECT WIRE TO THE TIMES.]

NEW YORK, June 9.—[Exclusive Dispatch.] The price of navel oranges advances steadily at auction sales, each succeeding offering bringing 10 to 20 cents per box more than the one before it. The market for navels is hardening under decreasing receipts, and cold storage men are buying all they can get to put away. Wholesalers say that there is a stronger demand for good navels, and that purchasers are willing to pay more than they were a week ago. Other varieties are doing better since the competition of navels decreased. Retailers report fair trade, but not as active as a week ago. Foreign lemons are weak. The government sold a cargo of abandoned Sicily lemons today at low figures.

NEW YORK CITY, June 9.—[Exclusive Dispatch.] Thirteen cars sold at auction today.

NAVELS.

	Averages.
Santa Fé, st, O.-C. Exchange	$2.10
Coyote, ch, O.-C. Ex.	2.20
Fountain, ch, O.-C. Ex.	2.45
Eagle, xc, Riverside Ex.	2.60
Golden Rule, xc, Rivs. Ex.	2.90
Poinsettia, fy, CCU, Rivs.	2.25
Lilac, ch, CCU, North Pomona	2.45
Anemone, xc, CCU, N. Pomona	2.70
Orchard, T. I., or, Nat. O. Co.	2.70
Orchard, or, Nat. Or. Co.	3.25
Yankee Doodle, st, Rivs. F. Co.	2.15
Peacock, xc,	2.20
Moreno Valley	2.45
Rialto Girl, fy, F. P. Corson	2.90

MEDITERRANEAN SWEETS.

Independent, fy, Highlands	$3.20
Squirrel, fy, A. H. Ex.	2.75
Independent, fy, Highlands	2.70
Rialto Girl, fy, F. P. Corson	2.60

ST. MICHAELS.

Squirrel, fy, A. H. Ex.	$3.55
Squirrel, fy, A. H. Ex., ½ bxs.	1.60

VALENCIAS.

Rose, xf, Redlands Or. G. Assn.	$2.85
Clover, xc, Redlands, O. G. Assn.	2.40
Standard	2.00
Mistletoe, ch, CCU, Lindsay	2.30
Dahlia, st, CCU., Lindsay	2.25

GRAPE-FRUIT.

Rose, xf, Redl. Or. Gro. Assn.	$1.45
Palm Tree, ch, A. H. Ex.	1.20
Orchard, or, Natl. Or. Co.	1.55

LEMONS.

Squirrel, fy, A. H. Ex.	$2.25

FOREIGN LEMON SALE.

NEW YORK CITY, June 9.—[Exclusive Dispatch.] Twelve thousand boxes of Sicily lemons were sold at auction today. The cargo was in good condition. The market is very strong, and is fractionally higher. Next auction sale of lemons will be held on Tuesday, when 15,000 boxes will be offered.

Fancy 300s brought	$2.65@3.40
Choice 300s brought	2.25@2.65
Fancy 360s brought	3.00@3.45
Choice 360s brought	2.45@2.85

PHILADELPHIA MARKET.

PHILADELPHIA (Pa.) June 9.—[Exclusive Dispatch.] Nine cars sold at auction today. The market is strong. Weather is favorable.

NAVELS.

	Averages.
Owl, st, O.-C. Exchange	$1.70
Pointer, xc, A.C.G. Ex.	1.95
Selects, ch, San Ant. Ex.	2.00
Coyote, ch, O.-C. Ex.	2.00
Coyote, ch, O.-C. Ex.	2.20
Hunter, st, A.C.G. Ex.	2.30
Hunter, st, A.C.G., T. I.	2.40
Uncle Sam, xf, Rivs. Ex.	2.85

SEEDLINGS.

Fiesta, xc, Rivs. Ex.	$2.05

MEDITERRANEAN SWEETS.

Blue Globe, xf, Rivs. Ex.	$3.80
Coyote, ch, O.C.- Ex.	2.55
Pointer, xc, A.C.G. Ex.	2.35
Monogram, fy, CCU, Redlands	2.55
Camellia, xf, CCU, Redlands	2.70

BLOODS.

Blue Globe, xf, Rivs. Ex.	$2.60

ST. MICHAELS.

Blue Globe, xf, Rivs. Ex.	$4.15
Uncle Sam, xf, Rivs. Ex.	2.75
Camellia, xf, CCU, Redlands	3.05
Blossom, xc, CCU, Redlands	2.65

BOSTON MARKET.

BOSTON (Mass.) June 9.—[Exclusive Dispatch.] Five cars sold at auction today. Weather is fine and pleasant. The market is strong.

NAVELS.

	Averages.
Morning Glory, st, S. A. Ex.	$2.05
Selects, ch, San Antonio Ex.	2.55
Foothill, or, San Antonio Ex.	2.75
Marigold, ch, B. & S.R.F.Co.	2.25
Hub, fy, Bost. So. Rivs.	2.85

BLOODS.

Marigold, ch, Bost. & So. Rivs. Fruit Co.	$2.35

SEEDLINGS.

Red Mountain, xc, Rivs. Ex.	$2.30

LEMONS.

Selects, ch, San Ant. Ex.	$1.65
Claremont, or, San Ant. Ex.	1.05

CINCINNATI MARKET.

CINCINNATI (O.) June 9.—[Exclusive Dispatch.] Four cars sold at auction today. The weather is warm.

NAVELS.

Carlo, st, San Antonio Ex.	$2.00
Owl, st, O.-C. Ex.	2.15

SEEDLINGS.

Orchard run	$1.80

LEMONS.

Selects, ch, San Antonio Ex.	$2.80
Meteor, st, San Antonio Ex.	2.65

PITTSBURGH MARKET.

PITTSBURGH (Pa.) June 9.—[Exclusive Dispatch.] Nine cars sold at auction today. The market is strong and the weather cool.

NAVELS.

	Averages.
Golden Rule, xc, Rivs. Ex.	$2.90
Golden, st, Rivs. Ex.	2.55
Golden, st, Rivs. Ex.	2.30
Coyote, ch, O.-C. Ex.	1.90
Coyote, ch, O.-C. Ex.	1.70

SEEDLINGS.

Golden Orchard	$2.55
Pyramid, xc, G. R. Hand & CO.	2.50

LEMONS.

Our Popular, xc, F. H. Spiech	$1.50
Our Popular, xc, F. H. Spiech	1.45

Local Citrus Movements.

The shipments of citrus fruits Thursday were 75 carloads of oranges and 34 carloads of lemons; grand total of shipments, 25,158, of which 2236 were lemons.

NEW YORK MARKETS. SHARES AND MONEY.

[BY THE ASSOCIATED PRESS—P.M.]

NEW YORK, June 9.—Today's stock market made further progress towards a condition of absolute stagnation. Even the temporary spurt of the first hour, which had come to be expected as the result of the testing efforts of traders to find an available course for a movement of prices, was lacking. The first hour's dealings today were only slightly above the average. The marking up of one or two stocks of the southern group late in the day, was attributed to operations by a few of the traders who have not abandoned the market entirely. It is supposed that a pool exists in these stocks. The narrow fluctuations of the market maintained some appearance of coherency early in the day, but the later movements were entirely confused and irregular. Such a market can have only a negative significance, as prices suggest no interpretation, but the idleness in itself is an index of the condition of doubt and uncertainty which oppresses speculative sentiment. Some influence is attributed to the fact of the coming Whitsuntide holiday in London, which drove the London market into a condition of idleness almost equal to our own. The heavy falling off in the activity of trading is responsible for the sharp decline in the price of stock exchange seats, a sale being reported at $72,500. The previous sale, ten days ago, was at $78,000, and the high price of $84,000 was paid within the year. Some of the disposition to defer operations was attributed to the desire to know the completion of tomorrow's government report on the June 1 condition of the grain crops. The wavering movement in the grain markets indicated some unsettlement over the immediate prospects. It is not expected that any pronounced position will be assumed in the stock market on the basis of the year's harvest until the critical period for the crops, several weeks hence, has been passed. The Equitable Life affair furnished no immediate incident for discussion today, but its great influence in deterring from any ventures in the stock is unimpaired. Opinions over the bank statement are mixed, owing to the large special operations which have occurred, including the shifting of deposits incident to the transfer of the Japanese loan proceeds. Call money was slightly firmer, but not enough so to be an influence. Some consideration is beginning to be given, however, to the preparations for the half-yearly settlements. The usual interest-bearing disbursement may have more than the customary supplement in the demand to replenish reserves by the trust companies. It is reported that the operations of this week have been to the advantage of trust company reserves at the expense of the bank reserves. The sub-treasury has absorbed during the week about $1,500,000 more than the banks have gained on the interior movement. Some large changes in the various items of the bank statement are likely to result. There was more variety in the bond market than in stocks, and prices there were well maintained. There was an active speculation in Central of Georgia income bonds. Total sales, par value, $2,770,000. United States 2s, registered, declined ¼ per cent. on call.

Closing Stocks—Actual Sales.

	Sales.	High-est.	Low-est.	Clos-ing bid.
Adams Express	....	....	....	243
Amalgamated Copper	16,900	80¾	79	79¾
Am. Car & Foundry	600	33¾	33½	33¾
Am. C. & F. pfd	....	....	....	....
American Cotton Oil	....	....	....	97
Am. Cotton Oil pfd	....	....	....	30¾
American Express	1,000	95	95	92
Am. Hide & L. pfd	....	....	....	225
American Ice	1,000	40	39¾	79¾
American Ice pfd	....	....	....	....
American Linseed Oil	....	....	....	35
Am. Linseed Oil pfd	200	18	18	19
American Locomotive	....	....	....	42
Am. Locomotive pfd	400	47	46¾	47
Am. Smelting & Ref.	....	....	....	110
Am. S. & R. pfd	11,500	111¾	109½	111¾
Am. Sugar Refining	700	117¾	117½	117¾
Am. Tobacco, pfd. cer.	....	....	....	133½
Anaconda Mining Co.	1,200	97½	97¾	97½
Atchison	....	....	....	104
Atchison pfd	1,500	79¾	79¼	79¾
Atlantic Coast Line	100	102¾	102¾	101¾
Baltimore & Ohio	2,800	157	153¾	156¼
B. & O. pfd	1,200	108¾	108	108¼
Brooklyn Rapid Transit	....	....	....	97
Canadian Pacific	5,600	63¾	62½	62¾
Central of New Jersey	500	148	147¾	147
Chesapeake & Ohio	200	197	197	197
Chicago & Alton	900	49¾	49	49
Chicago & Alton pfd	1,300	36	35¾	36¼
Chicago Great Western	500	81	80	80
Chicago & N. W.	700	18¾	18½	18¾
Chicago, M. & St. Paul	300	192	190¾	190¼
Chicago Ter. & Trans.	1,800	172¾	172	172¾
Chicago T. & T. pfd	....	....	....	17
C., C., C. & St. Louis	....	....	....	70½
Colorado Fuel & Iron	....	....	....	93½
Colorado & Southern	100	40¾	40¾	40
Colo. & So. 1st pfd	200	27	26¾	27
Colo. & So. 2nd pfd	....	....	....	57
Delaware & Hudson	200	35½	35	35
Del., Lack. & Western	....	....	....	180
Denver & Rio Grande	....	....	....	375
D. & R. G. pfd	100	27¾	27¾	27¾
Distillers' Securities	....	....	....	86
Erie	....	....	....	41
Erie 1st pfd	2,800	40	39¾	40
Erie 2nd pfd	300	78¾	78¾	78¾
General Electric	....	....	....	66
Hocking Valley	200	173½	173½	173¾
Illinois Central	100	92	92	92
International Paper	200	159	159	159
Int'l Paper pfd	....	....	....	18½
International Pump	....	....	....	78½
Int'l Pump pfd	....	....	....	31
Iowa Central	900	78¾	78½	78¾
Iowa Central pfd	....	....	....	27
Kansas City Southern	....	....	....	48
K. C. Southern pfd	....	....	....	24¾
Louisville & Nashville	....	....	....	75¼
Manhattan L.	6,900	146¾	144¾	146¾
Metropolitan Securities	200	164½	163¾	163
Metropolitan St. Ry.	200	77¾	77¾	77½
Mexican Central	1,100	119¼	118½	119
Minn. & St. Louis	....	....	....	19¾
M., St. P. & S. Ste. M.	....	....	....	56
Minn., St. Paul pfd	1,500	116¾	116¾	116¾
Missouri Pacific	....	....	....	135
Missouri, Kan. & Texas	1,800	98	97	96
M., K. & T. pfd	600	27¾	27	27½
National Lead	700	62	61½	61½
Nat'l Ry. of Mex. pfd	200	44½	43½	44½
New York Central	....	....	....	40
N. Y., Ontario & W.	1,700	139¾	139¼	139¾
Norfolk & Western	500	50¾	50¾	50¾
N. & W. pfd	100	80	79¾	79¾
North American	....	....	....	92
Pacific Mail	400	97¾	97¾	97¾
Pennsylvania	....	....	....	37¾
People's Gas	500	134	133¾	134¾
P., C. C. & St. Louis	100	100¼	100¼	100¾
Pressed Steel Car	....	....	....	75
Pressed Steel Car pfd	....	....	....	36
Pullman Palace Car	....	....	....	90½
Reading	....	....	....	231
Reading 1st pfd	20,900	94¾	94	94¾
Reading 2nd pfd	....	....	....	90
Republic Steel	....	....	....	89½
Republic Steel pfd	300	16¾	16¾	16½
Rock Island Co.	....	....	....	71½
Rock Island Co. pfd	4,000	26¾	26¼	26¼
Rubber Goods	....	....	....	72
Rubber Goods pfd	....	....	....	33¾
St. L. & S. F. 2nd pfd.	200	101	100	100
St. Louis, S. W.	....	....	....	64¾
St. Louis, S. W. pfd	100	22¾	22¾	22
Southern Pacific	100	59¾	59¾	59¾
Southern Pacific pfd	4,600	61¾	61¾	61½
Southern Railway	....	....	....	119¾
So. Railway pfd	7,000	31¾	31	31¾
Tenn. Coal & Iron	200	97	96¾	97
Texas & Pacific	9,000	75¾	75	77¾
Toledo, St. L. & W.	200	32¾	32¾	32¾
T., St. L. & W. pfd	100	37	37	37
Union Pacific	200	56¾	56¾	56
Union Pacific pfd	2,200	122¾	121¾	122¾
United States Express	200	97	97	96
United States Leather	....	....	....	122¾
U. S. Leather pfd	....	....	....	11
United States Realty	....	....	....	107¼
United States Rubber	100	37	37	85
U. S. Rubber pfd	500	104¾	104	37
United States Steel	10,200	26¾	26¾	103¾
U. S. Steel pfd	11,700	93¾	92¾	26¾
Va. Carolina Chemical	200	33¾	33¾	93¾
Va. Carolina Chem. pfd	....	....	....	33¾
Wabash	....	....	....	107¾
Wabash pfd	....	....	....	18
Wells-Fargo Express	....	....	....	37¾
Westinghouse Electric	....	....	....	240
Western Union	100	93¾	93¾	162
Wheeling & Lake Erie	....	....	....	93
Wisconsin Central	100	22½	22½	14¾
Wisconsin Central pfd	....	....	....	22¾
Northern Pacific	400	184	183¾	184

Total sales for day....182,300

Bond List.

U. S. R. 2s reg	104	Man. Con. G. 4s	104¾
U. S. R. 2s coup	104¾	Mex. Cen. 4s	76
U. S. 3s reg	103¾	Mex. C. 1st Inc.	19¾
U. S. 3s coup	104	M. & St. L. 4s	97¾
U. S. n. 4s reg	132	M., K. & T. 4s	100¾
U. S. n. 4s coup	132	M., K. & T. 2nds.	86¾
U. S. old 4s reg	104	Mex. Nat'l Ry. 4s	50
U. S. old 4s coup	105	N. Y. C. G. 3½s	100¾
Am. Tob. 4s, cer.	71¾	N. J. C. Gen. 5s	136¼
Am. Tob. 6s, cer.	114¾	N. P. 4s	105¾
Atchison, Gen. 4s	102¾	N. P. 3s	77¾
Atchison, Adj. 4s	*97	N. & W. Con. 4s	101¾
Atlantic C. L. 4s	102	Oregon S. L. 4s	1[illegible]
B. & O. 4s	104½	Pa. Conv. 3½s	101¾
B. & O. 3½s	96¾	Reading Gen. 4s	103
Cen. of Ga. 5s	111½	St. L. & I. M. 5s	116¼
C. of Ga. 1st Inc.	94	St. L. & S. F. 4s	90¾
C. of Ga. 2nd Inc.	81	St. L. S. W. 4s	80¾
C. & O. 4½s	107½	Seaboard A. L. 4s	86¾
C. & A. 3½s	80	So. Pacific 4s	92¾
C. B. & Q. n. 4s	102¾	So. Railway 5s	120¾
C. R. I. & P. 4s	80¾	T. & P. lsts	121¾
C. R. I. & P. 5s	93¾	T. St. L. & W. 4s	82¾
C. C. C. & St. L.	101¾	Union Pacific 4s	106¾
Chicago Ter. 4s	*97½	U. P. Conv. 4s	121
Colo. Midland 4s	*76	U. S. Steel 2nd 5s	93
Colo. & So. 4s	94¾	Wabash lsts	117¾
Cuba 5s, certif.	106	Wabash Deb. B.	73
D. & R. G. 4s	102	Western Md. 4s	88¾
Distillers' Sec. 5s	79	W. & L. E. 4s	94
Erie prior lien 4s	102	Wis. Cen. 4s	91¾
Erie Gen. 4s	91¾	Japan 6s, certif.	96¾
Fort Worth lsts	103¾	Japan 4½s, certif.	90¾
Hock. Val. 4½s	111¾	Colo. Ind. 5s, A	69
Japan 6s, certif.	100¾	Colo. Ind. 5s, B	68¾
L. & N. Un. 4s	104		

*Offered.

New York Metal Markets.

NEW YORK, June 9.—The London tin market was firm and higher, closing at £136 15s for spot, and at £135 17s 6d for futures. Locally the market also showed an improved tone, closing firm at 30.00@30.10. Copper was a shade lower in the English market, with spot and futures both closing at £65 15s 3d. Locally there is no fresh feature. Lake and electrolytic are quoted at 15.00, and casting at 14.75. Lead was unchanged, at £12 18s 9d in London, and 4.50@4.60 in the local market. Spelter was a shade higher abroad, at £23 17s 6d, and also recovered a part of the recent losses in the local market, which was quoted firmer at 5.35. Locally iron was reported weak, particularly for southern grades.

New York Copper Market.

NEW YORK, June 9.—[Exclusive Dispatch.] Copper trading was fairly active, but with few exceptions prices showed slight losses. Greene Copper was under pressure, the price declining from 23¾ to 23½; 1000 shares were traded in. Greene Gold was also depressed, 6000 shares changing hands at from 5¼@4¾; 200 Granby at 5¾; 200 Algoma at 4¾@4¾; 200 Tonopah at 12¾; 150 Tiewaukee at 2@2½; 700 Mexican Miner at 1¼.

New York Money Markets.

NEW YORK, June 9.—Close: Money on call steady, 2¾@3¾; closing bid, 2½, offered 2½ per cent. Time money steady; 60 days, 3 per cent.; 90 days, 3¼; 6 months, 3¼@3¾ per cent. Prime mercantile paper, 3¾@4 per cent. Sterling exchange heavy, with actual business in bankers' bills at 4.8695@4.87 for demand, and at 4.8510@4.8515 for 60-day bills. Posted rates, 4.86 and 4.88. Commercial bills, 4.84¾@4.84¾. Bar silver, 58¾. Mexican dollars, 45¾. Government bonds easy; railroad bonds steady.

Boston Stocks and Bonds.

Money—		U. S. Steel pfd	93¾
Call loans	3@3½	West'house Com.	81
Time loans	3½@4	Mining—	
Bonds—		Adventure	3¼
Atchison, Adj. 4s	96	Allouez	21¾
Atchison 4s	102	Amalgamated	79¾
Mex. Cen. 4s	74	American Zinc	9
Railroads—		Atlantic	13¼
Atchison	79¾	Bingham	28¾
Atchison pfd	101¾	C. & Hecla	601@605
Boston & Albany	25	Centennial	18¼
Boston & Maine	4½	Copper Range	69¾
Boston Elevated	173	Daly West	13
Fitchburg pfd	156	Dominion Coal	72
Mexican Central	143	Franklin	8
N. Y. N. H. & H.	19¾	Granby	5¾
Pere Marquette	199	Isle Royale	18¾
Union Pacific	99	Mass. Mining	7¾
Miscellaneous—		Michigan	12¾
Am. Arge. Chem.	121¾	Mohawk	79
A. A. Chem. pfd.	23	Mont. Coal & C.	3¼
Am. Pneu. Tube	88¾	Old Dominion	23¾
Am. Sugar	4	Osceola	90¾
Am. Sugar pfd	122¾	Parrot	*23
Am. Tel. & Tel.	135	Quincy	98
Am. Woolen	140¾	Shannon	7¾
Am. Woolen pfd	31½	Tamarack	**105
Ed. Elec. Illu.	*234	Trinity	7¾
Gen. Electric	172¾	United Copper	24¾
Mass. Electric	18	U. S. Mining	28¾
Mass. Elec. pfd	58¾	U. S. Oil	10
Mass. Gas	43	Utah	43¾
United Fruit	106¾	Victoria	21
U. Shoe Mach.	85¾	Winona	92
U. Shoe M. pfd.	71¾	Wolverine	108
U. S. Steel	26¾		

*Asked. **Bid.

London Silver.

LONDON, June 9.—Consols, 90¾; silver, 27d.

GENERAL EASTERN MARKETS.

GRAIN AND PRODUCE.

[BY THE ASSOCIATED PRESS—P.M.]

CHICAGO, June 9.—Firmness in the wheat market developed after trading was well under way. At the opening, sentiment was quite bearish, notwithstanding higher prices at Liverpool. July wheat was off ⅛ to ¼ to ⅜ to ½, at 86@86⅛. The main cause of weakness was a continuance of excellent weather throughout the greater part of the United States. Rain was reported in the Northwest, where moisture was said to be needed. In the Southwest, where harvesting has begun, conditions were favorable for the rapid maturing of the wheat crop. The sharp rally yesterday appeared to have caused the majority of shorts to cover, and with this source of demand eliminated, considerable difficulty during the first half of the session was experienced in securing purchasers for offerings except at reduced figures. In addition trading was greatly restricted by uncertainty regarding the government report tomorrow. A St. Louis trade journal made a bearish report, claiming that the crop conditions are generally excellent. After July had sold off to 85⅞ the market became firm. Demand grew quite active, causing a substantial rally in prices. Marked decrease in primary receipts was the principal reason for the improved demand. A supplementary factor was a report stating that the drouth in Southern Russia is assuming a more serious aspect. Not only was all early loss regained, but prices advanced considerably above initial quotations. July selling up to 86⅞. The close was firm, with July up ¼, at 86⅝@86⅞. Weakness prevailed in the corn market the greater part of the session. July closed ⅜ lower, at 51⅞. Trading in oats was quiet, and the market had a steady undertone. July closed unchanged, at 31@31⅛. The feature of trading in provisions was free selling of lard by a leading packer. The volume of business was quite large. Continued liberal receipts of hogs formed the basis of the weak undertone that prevailed throughout the entire session. At the close, September pork was off 7½, lard was down 10 cents, and ribs were 5 cents lower.

The leading futures closed as follows:

	Closing.
Wheat, No. 2—	
July	86⅝
September	81¾
December	81¾@81⅞
Corn No. 2—	
July (old)	52⅝
July (new)	51⅞
September (old)	50⅞
September (new)	50⅜
December (new)	47⅞
Oats No. 2—	
July	31⅛@31¼
September	29

Cash quotations were as follows: Flour was easy. No. 2 spring wheat 1.07@1.10; No. 3, 1.00@1.06; No. 2 red, 98@1.01; No. 2 corn, 53½; No. 2 yellow, 54¾; No. 2 oats, 31¾; No. 2 white, 32¾@34; No. 3 white, 31¼@32½; No. 2 rye, 79; good feeding barley, 39@42; fair to choice malting, 46@49; No. 1 flax seed, 1.27; No. 1 northwestern, 1.43; prime timothy seed, 2.85; mess pork, per bbl., 12.50@12.55; lard, per 100 lbs., 7.12½@7.15; short ribs, sides (loose,) 7.25@7.35; short clear sides (boxed,) 7.25@7.37½; whisky, basis of high wines, 1.26; clover, contract grade, 11.75@12.25.

Grain Movements.

Articles—	Receipts.	Shipments.
Flour barrels	9,700	19,600
Wheat, bushels	2,000	34,000
Corn "	276,000	717,300
Oats, "	233,400	89,100
Rye, "	3,000	3,600
Barley, "	45,100	7,000

Dairy Markets.

CHICAGO, June 9.—On the Produce Exchange today the butter market was easy; creamery, 16@19½; dairy, 15@18; eggs, steady at mark, 17@14; cheese, steady, 7@10.

New York Sugar Markets.

NEW YORK, June 9.—Sugar: Raw, steady; fair refining, 3⅞; centrifugal, 96 test, 4⅜; molasses sugar, 3⅛; refined steady; crushed, 6.55; powdered, 5.95; granulated, 5.85. Coffee quiet; No. 7 Rio, 7⅜.

Oil Transactions.

OIL CITY, June 9.—Credit balances, 1.27; certificates, no bid.

Chicago Live Stock Market.

CHICAGO, June 9.—Cattle: Receipts, 25,000; strong. Good to prime steers, 5.40@6.25; poor to medium, 4.00@5.35; stockers and feeders, 2.75@4.85; cows, 2.50@4.75; heifers, 2.50@5.25; canners, 1.25@2.50; bulls, 2.25@4.30; calves, 3.00@6.40.

Hogs: Receipts, 23,000; tomorrow, 10,000; steady to 5 cents lower. Mixed and butchers, 5.25@5.40; good to choice heavy, 5.30@5.37½; light, 5.25@5.60; rough heavy, 4.60@5.10; bulk of sales, 5.27½@5.35.

Sheep: Receipts, 6000; steady to strong. Good to choice heavy, shorn, 4.60@5.15; fair to choice mixed, shorn, 3.50@4.40; western sheep, shorn, 4.00@5.10; native lambs, shorn, 4.50@6.50; western lambs, shorn, 5.00@6.50.

California Dried Fruits.

NEW YORK, June 9.—The market for evaporated apples shows no change. Six cents is bid for prime fruit for future delivery. The spot market is quiet; common to good, 4¼@4¾; prime, 5½; choice 6, and fancy 5. Prunes remain firm, with no selling pressure, although buying appears indifferent. Quotations range from 2¾ to 6, according to grade. Apricots are quiet, with choice quoted at 10@10½; extra choice, 11, and fancy 12@15. Peaches remain quiet and unchanged; choice, 10@10½; extra choice, 10½@10¾, and fancy 11½@12. Raisins are in fair demand at recent prices. Loose Muscatels are quoted at 4@6¼; seeded raisins, 5¼@6¾; London layers at 1.00@1.15.

Chicago Closing Figures.

CHICAGO, June 9.—Wheat: July, 86⅝@86½; September, 81¾@81⅞; December, 81⅞.

Corn: July, 51⅞, old 52½; September, 50⅜, old, 50⅞; December, 47¼, old, 48⅞; May, 47⅞.

Oats: June, 31@31⅛; July, 31⅛@31⅛; September, 29; December, 29⅞; May, 31⅞.

Rye: July, 55.

Flax: Cash, Northwestern, 1.43.

Timothy: June, 2.85.

Clover: June, 11.75@12.25.

Barley: Cash, 42@50.

New York General Markets.

NEW YORK, June 9.—Wheat: Spot, easy; options closed ⅛ net advance. Closing: July, 91⅞; September, 85⅝; December, 86⅞. Hops and hides dull. Wool steady. Petroleum easy. Coffee: Spot Rio, steady; No. 7 invoice, 7⅜; mild, quiet; Cordova, 10@15. Sugar: Raw, quiet; fair refining, 3 11-16; centrifugal, 96 test, 3 5-16; molasses sugar, 3 7-16; refined steady.

St. Louis Wool Market.

ST. LOUIS (Mo.) June 9.—Wool steady. Territory and western mediums, 20@30½; fine medium, 24@28; fine, 21@23.

Portland Wheat Market.

PORTLAND, June 9.—Wheat: For export, Club, 84@85; bluestem, 91@92 for milling; Valley, 85@87.

Tacoma Wheat Market.

TACOMA, June 9.—Wheat: Unchanged; milling, bluestem, 90; Club, 82.

Liverpool Grain.

LIVERPOOL, June 9.—Close: Wheat, July, 6s 9⅝d; September, 6s 7⅝d; December, 6s 6⅝d.

SAN FRANCISCO MARKETS.

GRAIN, FRUIT AND PRODUCE.

[BY DIRECT WIRE TO THE TIMES.]

SAN FRANCISCO, June 9.—[Exclusive Dispatch.] Inferior quality offerings of apples, apricots, peaches, pears and plums were in oversupply today, and had a depressing influence upon the market. Prices receded sharply and were irregular at decline. Fancy fruit was fairly well cared for at top figures. Both cantaloupes and watermelons from Coachella were in excessive supply, and the market was weak at reduced prices. Fluctuations in values for berries were narrow, trade generally being up to liberal receipts. Choice raspberries and blackberries were wanted, but heavy lines of low-grade stock were hard to sell at lowest prices. Currants held up well and loganberries ruled steady. Good gooseberries were scarce and high-priced. Oranges were in active demand for both local and shipping accounts, and with supplies in the open market relatively light, a firmer tone developed and prices were higher for all varieties. Valencias met with snappy sale, and desirable parcels ruled strong at improved quotations. Navels were in good request, and full outside figures were easily obtained for sound stock of favored size. At auction four carloads sold as follows: Navels, fancy, 1.25@2.50; choice, 1.00@1.70; standard, 90@1.30; Valencias, fancy, 2.75; St. Nicholas, 1.20@1.85. Other citrus fruits were without quotable change, and the market was steady with seasonable trade. Supplies of new potatoes from the river section proved excessive, and under indifferent demand the market is quoted weak at sharp decline. Tomatoes, peas and beans were particularly weak under excessive supplies, and despite lower prices a heavy surplus was uncared for. Summer squash and cucumbers were barely steady, and values for green corn were irregular.

FRUIT, GRAIN AND PRODUCE.

[BY THE ASSOCIATED PRESS—P.M.]

SAN FRANCISCO, June 9.—Flour: Family extras, 4.80@5.05; bakers' extras, 4.75@5.00.

Wheat: Shipping, 1.50@1.55; milling, 1.55@1.66.

Barley: Feed, 1.05@1.10.

Millstuffs: Middlings, 25.00@28.00; mixed feed, 23.00@24.00; rolled barley, 24.00@25.00.

Hay: Wheat, 10.00@14.50; wheat and oat, 9.00@13.00; oat, wild, 6.00@9.00; oat, tame, 8.00@12.00; barley, 7.00@10.00; alfalfa, 7.00@10.50; clover, 7.00@10.00; straw, 30@50.

Receipts: Flour, 5644; wheat, 960; barley, 5958; oats, 1680; beans, 506; corn, 4937; potatoes, 3066; onions, 1040; bran, 495; middlings, 320; hay, 348; straw, 41; hides, 1081; wine, 47,100.

Fruits: Fancy apples, 1.25; common, 75.

Berries: Strawberries, 3.00@9.00; blackberries, 2.00@6.00; raspberries, 5.00@8.00.

Pears: Common, 40; fancy, 1.00.

Peaches: Common, 50; fancy, 75.

Plums: Common, 50; fancy, 60.

Oranges: Navels, 1.00@2.50; Valencias, 2.00@2.50.

Mexican limes: 4.00@4.50.

Lemons: Common California, 75; fancy, 2.50.

Melons: Watermelons, 4@5 per pound; fancy cantaloupes, 1.50.

Tropical fruits: Bananas, 75@2.50; pineapples, 2.00@3.00.

Beans: Pink, 3.25@3.70; Lima, 5.80@5.90; small white, 3.20@3.50; large white, 2.50@2.90.

Potatoes: Early Rose, 75@1.75; Oregon Burbanks, 1.30@1.50.

Onions: Fancy, 1.00; common, 60.

Various: Green peas, 75@1.25; string beans, 2½@3½; egg plant, 10@15; green peppers, 15@25; tomatoes, 1.25@3.00; summer squash, 40@50; asparagus, 4@6½; rhubarb, 50@75; garlic, 4@5; cucumbers, 1.00@1.25.

Butter: Fancy creamery, 21; seconds, 18; fancy dairy, 18; seconds, 17.

Cheese: Eastern, 17@18; Young America, 10½@11; G. S. ranch, 19@22; store, 17@18.

Poultry: Live turkeys, 19@20; roosters, old, 4.50@5.00; roosters, young, 7.00@7.50; broilers, small, 1.75@2.25; broilers, large, [illegible]; fryers, 4.50@5.50; hens, 4.50@6.00; ducks, young, 5.00@6.00; geese, goslings, 1.25@1.75; pigeons, old, [illegible]; squabs, young, 1.50@1.75.

San Francisco Mining Stocks.

SAN FRANCISCO, June 9.—The following quotations for mining stocks were as follows:

Andes	44	Mexican	[illegible]
Belcher	14	Occidental	[illegible]
Best & Belcher	1.35	Ophir	[illegible]
Bullion	37	Overman	[illegible]
Caledonia	44	Potosi	[illegible]
Challenge Con	21	Savage	[illegible]
Chollar	13	Scorpion	[illegible]
Confidence	75	Seg. Belcher	[illegible]
Con. Cal. & Va.	1.50	Sierra Nevada	[illegible]
Crown Point	12	Silver Hill	[illegible]
Exchequer	48	Union Con.	[illegible]
Gould & Curry	19	Utah Con.	[illegible]
Hale & Norcross	2.10	Yellow Jacket	[illegible]
Justice	7	Ophir & B.	[illegible]

*Bid.

Tonopah and Bullfrog.

SAN FRANCISCO, June 9.—[Exclusive Dispatch.] Big Bullfrog, 9; Cash Boy, [illegible]; Field, 35; Golden Anchor, 73; Jim [illegible]; Jumbo, 70; MacNamara, 43; Montana [illegible]; 2.45; North Star, 46; Original [illegible]; Sandstorm, 38; Tonopah Midway, [illegible]; Belmont, 1.05; Tonopah Home, [illegible].

San Francisco Dairy Market.

SAN FRANCISCO, June 9.—Butter: creameries, 18@21; dairies, 17@19; [illegible]; ranch, 19@22; store, 17@18. Cheese: Young America, 10½@11; [illegible]

Callboard Sales.

SAN FRANCISCO, June 9.—Wheat: December, 1.35½ asked. Barley: [illegible] cember, 86⅜. Corn: Large [illegible] 1.45. Bran: 21.50@22.00.

Drafts and Silver.

SAN FRANCISCO, June 9.—[illegible] 58⅞; drafts, sight, 5; drafts, [illegible]

California Oil Exchange.

SAN FRANCISCO, June 9.—[illegible] of the Oil Exchange: 1000 Four, 6[illegible]

Banks.

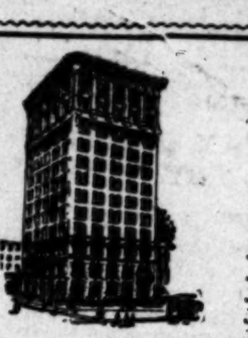

BANK OPEN TONIGHT
6:30 to 8:30
A good time to open a SAVINGS ACCOUNT

The Oldest Savings Bank in Southern California.

Southern California Savings Bank
S. E. Corner 4th and Spring Sts. Braly Bldg.

COMPARATIVE STATEMENT—Showing the phenomenal growth of the [illegible] tion in number of depositors and amount of deposits.

DEPOSITS
January 1, 1901 .... $1,7[illegible]
January 1, 1902 .... $2,3[illegible]
January 1, 1903 .... $3,1[illegible]
January 1, 1904 .... $3,1[illegible]
January 1, 1905 .... $4,104,[illegible]
April 1, 1905 (90 days) .... $5,438,9[illegible]
June 1, 1905 (60 days) .... $5,984,072[illegible]
$6,571,782[illegible]

ACCOUNTS
January 1, 1901 .... [illegible]
January 1, 1902 .... [illegible]
January 1, 1903 .... [illegible]
January 1, 1904 .... [illegible]
January 1, 1905 .... 18,7[illegible]
June 1, 1905 .... 23,7[illegible]
26,97[illegible]

4 Per Cent. on Term Deposits. 3 Per Cent. on Ordinary Saving Depo[sits]

German American Savings Ba[nk]
Corner First and Main Streets

Comparative Statement
OF RESOURCES

Showing its usual steady growth.

Jan. 6th, 1905 .... $4,752,309.[illegible]
Feb. 6th, 1905 .... 4,788,587.[illegible]
Mar. 6th, 1905 .... 4,955,628.[illegible]
Apr. 6th, 1905 .... 5,078,514.[illegible]
May 6th, 1905 .... 5,198,388.[illegible]
June 6th, 1905 .... 5,252,702.[illegible]

The regular Semi-Annual Dividend to Depositors (Dec 1st.) will be ready for payment on and after June 26th.

Money Loaned on Approved Real Esta[te]

4%
INTEREST PAID ON DEPOSITS

DON'T DEPEND
upon your salary alone. It may fail you. Establish account—and get a "reserve fund"—this will [illegible] in the hour of need.
HOME SAVINGS BA[NK]
152 N. SPRING ST. CORNER [illegible]
"The Bank That Pays 4 Per Cent."
Bank Open Tonight 6:30 to 8:30.

4% INTEREST PAID ON SAVINGS DEPOSITS CONSOLIDATED BANK 124 SOUTH BROADWAY CHAMBER OF COMMERCE BLDG. [illegible]

BULLFROG
Red Mounta[in]
MINING CO.
A limited amount of Treas[ury stock] at 10 cents per share.
One of the best prospect[s] [illegible] MARVELOUS BULLFROG [illegible] OF NEVADA.
Wire, write or see
Beecher Bros. & Co., Official [illegible]
218 H. W. Hellman Bldg., Los [Angeles]
Phone Home 40[illegible]
Branch Office Rhyolite [illegible]

Bartlett At It Ag[ain]

Cut out the [illegible] on Editorial [illegible] It is good [illegible] payment [illegible] piano. [illegible] prices, [illegible] $282, [illegible]
$429, etc. Bartlett Music Co.
235 S. Broadway. Opposite [illegible]

FURS Stored Remodeled
D. BONOFF, Furrier, [illegible]

SATURDAY

SHIPPING

SAN PEDRO

ARRIVED—FRIDAY, June 9.

Steamer Roanoke, from San Francisco via [illegible]; Steamer Redondo, from San Francisco; Steamer Chehalis, from Grays Harbor via San [illegible]; Schooner Mary Winkelman, from Gray's Harbor; Steamer J. A. Campbell, from Gray's [illegible]; Schooner E. K. Wood, from Bellingham; Steamer Bangor, from Portland.

SAILED—FRIDAY.

Steamer Pasadena, Capt. [illegible], via San Francisco; Schooner Endeavor, Capt. [illegible], in ballast; Schooner Melrose, Capt. [illegible], in ballast.

LIST OF VESSELS IN PORT FRIDAY, J[une 9].

Steamer Roanoke, Salt [illegible]; Steamer Redondo, San [illegible]; Steamer Chehalis, Crescent [illegible]; Barkentine Haydn Brown, [illegible]; Barkentine Encore, Sout[hern]; Barkentine Mary Wilkelman; Schooner [illegible]; Schooner Cabrillo, Banni[ng]; Schooner King Cyrus, C[illegible]; Schooner Alvena, Con. L[umber]; Schooner Ariel, Consolida[ted]; Schooner Alpha, Southern [illegible]; Schooner James Ralph.

Schooner Ruth E. Godfrey [illegible]

Schooner A. F. Coats, Con[illegible]; Schooner Columbia, Consol[idated]; Schooner J. M. Wetherwax; Schooner Nokomis, Southern; Schooner Spokane, Southern; Schooner Honolpu, Southern; Schooner Oliver J. Olsen, [illegible]; Schooner Prosper, Crescent; Schooner Meteor, San Pedro; Schooner J. A. Campbell, [illegible]; Schooner E. K. Wood, [illegible]; Steamer Bangor, So. Cal. [illegible]

TO LEAVE—SATURDAY.

Steamer Roanoke, Capt. D[illegible]; San Francisco and [illegible]; Steamer Chehalis, Capt. Joh[illegible]

Schooner King Cyrus, Capt. [illegible] Harbor, in ballast.

[illegible], June 12—Steamer [illegible] for San Francisco.

TUESDAY, June 13 — [illegible] for San Francisco.

DUE AT THIS PORT.

Steamer Marshfield, from Ha[illegible]; [illegible] Bee, from Tacoma, [illegible]

Steamer Coos Bay, from San [illegible]

Barkentine Robert Sudden, [illegible]; Schooner Alert, from Bellingham; Schooner Robert Searles, from [illegible]; Schooner Dauntless, from Abe[rdeen]; Schooner Admiral, from Evere[tt]; Schooner G. M. Watson, from [illegible]; Schooner Vega, from Bellingham; [illegible]; Schooner Ruby, from Bandon; Schooner Carrier Dove, from [illegible]; Schooner Taurus, from Port G[illegible]; Schooner Ethel Zane, from Eve[rett]; Schooner Azalea, from Eureka; Schooner Bainbridge, from Bla[illegible]; Schooner Bertie Minor, from E[illegible]

COMING FROM FOREIGN [PORTS].

[illegible] bark Glenericht, out [illegible]

[illegible] bark Kilmeny, Capt. [illegible], out 28 days.

[illegible] bark Pass Killiecrankie, [illegible], loading cargo of [illegible]

Passenger steamer Cabrillo [illegible] Santa Catalina Island and [illegible]

PORT OF "MOSQUITO [FLEET]"

ARRIVED—FRIDAY, JUN[E 9].

[illegible] J. C. Elliott, Fashion, [illegible] Beach with passengers, [illegible] Victoria, Columbia, a[illegible] for local wholesalers.

SAILED.

[illegible] Fashion, J. C. Elliott [illegible] Beach with passengers, [illegible] Columbia, Vittoria and [illegible] cruises. [illegible] boats for fishing banks, a[illegible] for local wholesalers.

[TIDE] TABLE FOR SAN P[EDRO]

	High.
June 10	2:24 a.m.
11	4:02 p.m.
12	3:59 a.m.
13	4:52 p.m.
14	5:21 a.m.
15	5:38 p.m.
16	6:31 a.m.
17	6:22 p.m.
18	7:39 a.m.
19	7:04 p.m.
20	8:34 a.m.
21	7:48 p.m.
22	9:15 a.m.
23	8:29 p.m.

PORT ITEMS.

[WEATHER]: Clear at 5 p.m.; win[d] [illegible] velocity 18 miles. [illegible] E. Damon has replaced W. [illegible] of the schooner Katie Holm[es]. [illegible] Merrill has succeeded A. Pett[illegible] the schooner Mabel and Edit[h] [illegible] has been enrolled as master [illegible] Newport.

REAL ESTATE RECORD

RECENT TRANSFERS.

FRIDAY, June 9.

LOS ANGELES CITY.

[illegible] and Mary N Gordon, William [illegible] Hubbard to Clarence M Th[illegible] [illegible] G West Los Angeles, $10. [illegible] F M Tucker, W M Scott, [illegible] and Hugh Scott, trustees of the [illegible] Station of the Methodist Epi[scopal] [illegible] South, to Alfred J LeSage, [illegible] tract, $3000. [illegible] W Cox to James H and A[illegible] [illegible] 7, block D, F P Howard & Co [illegible] of Bliss tract, $10. [illegible] Guaranty and Trust Company to [illegible] Fulford, lots 17, 18 and 19, block [illegible] Heights, $10. [illegible] L and Frances E Fulford to C[illegible] lots 17 and 18, block 6, [illegible]

[illegible]-Bennett Company to Harr[illegible] lot 22, J A Woodward tract, $10. [illegible] Boessel to William H Bentley, [illegible] block 5, Park tract, $1950. [illegible] Rankin to Nathaniel A Rankin, [illegible] and 6, block 17, Highland View tr[act]. [illegible] H and Ella A Willet to Jenn[illegible] lots 41 42 43 and 44, Deal & Kre[illegible], $10. [illegible] and Emma M Macpherson to H[illegible] Bennett, lots 3 4 and 5, block 2, Ma[illegible] Heights, $37. [illegible] E Bennett to John W Bennett, [illegible] same, $10. [illegible] son to E W Hively, lot 4, block [illegible] Heights, $10. [illegible] A and Marie P Leighton to He[illegible] lots 23 and 24, block 21, Los Ange[les] [illegible] Company subdivision, $10. [illegible] Rogers Company to Louise Lyde, [illegible] Rogers replat, $700. [illegible] E Bridges to John M Diels, [illegible] and 58, Penny tract, $10. [illegible] O and Refugio G de Heffner to Ja[illegible] R Sellars, lot 18, block 2, Crab[illegible], $10. [illegible] and Bertha T Campbell to Ines [illegible] 6, block 22, Highland Park ad[dition]. [illegible] and Olive P Chaffey to Franklin [illegible] part lot 1, Miguel's subdivision, $10. [illegible] P and Mary Ella Burch to Andre[illegible] lot 97, Waverly tract, $10. [illegible] H Rose to John B Chaffey, lot [illegible] tract, $10. [illegible] Dennell to Eldon Land and Buildi[ng] [illegible] lot 1 and part lot 2, block 1, Bea[illegible] [illegible] Land and Building Company to M[illegible] [illegible], Elinor McKell Mayo, Charlot[te] [illegible] Elizabeth B Wright and Elizabeth [illegible] part lots 1 and 2, block 1, Beaudr[y] [illegible] and Emily Henderson to Christie [illegible], lot 11, block C, Ella Hills tract. [illegible] and C E Groat to R Karl Ma[illegible] [illegible] A T Jergins & Cos Euclid Avenu[e] [illegible] Weiss to Amelia A Weiss, part lo[t] [illegible] Weiss tract, $100. [illegible] to R A Fowler, lot 6, block [illegible] tract, $16,500. [illegible] and Edward Ross to Charles [illegible] lot 12, A E Ross tract, $10. [illegible] Mattern to A T Jergins, lot 1[illegible] Urmston tract, $10. [illegible] Insurance and Trust Company to Ad[illegible], lots 13 and 14, block D, The [illegible] Company's Main Street Moneta Ave[nue] [illegible] Figueroa Street tract, $10. [illegible] Nordhoff to May E Henry, lot [illegible] W Morgan's Sycamore Grove tract, [illegible] and Nellie Patterson to H H Ansel[illegible] one-half lot 190, Wingerter tract, $10. [illegible] Rodriguez de Padilla and Ygnacio [illegible] Henry T Gage, W I Foley and H[illegible] undivided ½ interest in part lot 5, [illegible] Mount Pleasant tract; lot 44, Wor[illegible] Hollenbeck Park tract; part lot 7, [illegible] Ord's Survey, $1. [illegible] Safe Deposit and Trust Company [illegible] Building and Loan Association, [illegible] Jones tract No 2, $2016. [illegible] Hollenbeck to P Janes, lot 11, [illegible] Wellington Heights tract subdivision [illegible] and Meri Rose to Louis Weltz, lot [illegible] East Los Angeles, $10. [illegible] Lewis to C F Stambach, lots 2 and [illegible] Howard & Cos subdivision Bliss [illegible] Gregory to J N Hewes, lot 8, block [illegible] subdivision, $10. [illegible] Sovereign to Marian L W[illegible] [illegible] Witt, lots 1, 2 and 3, Granite [illegible], $10. [illegible] to Kate A Noonan, lots [illegible] and 21, same, $10. [illegible] Kate F Theobald to C J Rhine, [illegible] 12 and 13, Chester's subdivision, $10. [illegible] Emilie Ruest to M J Boves, lot 19, [illegible]

SHIPPING.

PORT SAN PEDRO, LOS ANGELES.

ARRIVED—FRIDAY, JUNE 9.

Steamer Roanoke, Capt. Dunham, from Portland via San Francisco.
Steamer Redondo, Capt. Ahlin, from Portland via San Francisco.
Steamer Chehalis, Capt. Johansen, from Gray's Harbor, via San Francisco.
Schooner Mary Winkelman, Capt. Guttormsen, from Gray's Harbor.
Schooner J. A. Campbell, Capt. Swenson, ... days from Gray's Harbor.
Schooner E. K. Wood, Capt. Hansen, eleven days from Bellingham.
Schooner Bangor, Capt. Larsen, fifteen days from Portland.

SAILED—FRIDAY, JUNE 9.

Steamer Pasadena, Capt. Frederickson, for ... via San Francisco.
Schooner Ensavor, Capt. McAllep, for Portland, in ballast.
Schooner Melrose, Capt. McCarron, for Gray's Harbor, in ballast.

LIST OF VESSELS IN PORT.

FRIDAY, JUNE 9.

Steamer Roanoke, Salt Lake wharf.
Steamer Redondo, San Pedro wharf.
Steamer Chehalis, Crescent wharf.
... southwestern wharf.
... Encore, Southern Cal. wharf.
Schooner Mary Winkelman, Outer Harbor.
... wharf.
... Cabrillo, Banning wharf.
... King Cyrus, Con. L. Co. wharf.
... Alvena, Con. Lumber Co. wharf.
... Ariel, Consolidated wharf.
... Aloha, Southern Pacific wharf.
... San Pedro L. Co.
... Ruth E. Godfrey, San Pedro L. Co.
... A. F. Coats, Consolidated wharf.
... Columbia, Consolidated wharf.
... J. M. Wetherwax, Crescent wharf.
... Nokomis, Southern Pacific wharf.
... Spokane, Southern Pacific wharf.
... Mendipa, Southern Pacific wharf.
... Oliver J. Olsen, Crescent wharf.
... Prosper, Crescent wharf.
... Meteor, San Pedro L. Co. wharf.
... J. A. Campbell, Consolidated wharf.
... E. K. Wood, E. K. Wood wharf.
... Beacon, So. Cal. L. Co. wharf.

TO LEAVE—SATURDAY, JUNE 10.

Steamer Roanoke, Capt. Dunham, for Portland via San Francisco and way ports.
Steamer Chehalis, Capt. Johannsen, for Ventura ...
Steamer King Cyrus, Capt. Johnson, for ... Harbor, in ballast.
..., June 12—Steamer Redondo, Capt. ..., for San Francisco.
MONDAY, June 11—Steamer Bonita, ..., for San Francisco and way ports.

DUE AT THIS PORT.

Steamer Marshfield, from Hardy Creek.
Steamer Bee, from Tacoma, via San Francisco.
Steamer Coos Bay, from San Francisco and way ports.
... Robert Sudden, from Aberdeen.
... Alex., from Bellingham.
... Robert Searles, from Everett.
... Inman, from Aberdeen.
... Admiral, from Everett.
... G. M. Watson, from Bellingham.
... Vega, from Bellingham.
... from Everett.
... Ruby, from Bandon.
... Carrier Dove, from Everett.
... Taurus, from Port Gamble.
... Ethel Zane, from Everett.
... Amelia, from Eureka.
... Bainbridge, from Blakeley.
... Bertie Minor, from Eureka.

...ING FROM FOREIGN PORTS.

... bark Glenericht, out 61 days from ...
... bark Kilmeny, Capt. Jones, from ..., out 28 days.
... bark Pass Killiecrankie, Capt. Vint, ..., loading cargo of cement.

... steamer Cabrillo makes daily ... to Catalina Island and return.

LIST OF "MOSQUITO" FLEET.

ARRIVED—FRIDAY, JUNE 9.

... J. C. Elliott, Fashion and Nellie, ... beach with passengers.
... Vittoria, Columbia and Borcich, ... for local wholesalers.

SAILED.

... Fashion, J. C. Elliott and Nellie, ... beach with passengers.
... Columbia, Vittoria and Borcich, for ... fishing banks, and returned ... local wholesalers.

TIDE TABLE FOR SAN PEDRO.

	High.	Low.
... June 10	2:24 a.m.	8:45 a.m.
	4:03 p.m.	10:20 p.m.
" 11	2:59 a.m.	9:49 a.m.
	4:53 p.m.	11:24 p.m.
" 12	5:21 a.m.	10:48 a.m.
	5:38 p.m.	
" 13	6:21 a.m.	0:19 a.m.
	6:22 p.m.	11:40 a.m.
" 14	7:20 a.m.	1:12 a.m.
	7:04 p.m.	12:28 p.m.
" 15	8:24 a.m.	1:50 a.m.
	7:46 p.m.	1:14 p.m.
" 16	9:15 a.m.	2:45 a.m.
	8:28 p.m.	1:58 p.m.

PORT ITEMS.

... Clear at 5 p.m.; wind south...
... has replaced W. R. Ellis ... of the schooner Katie Holmes, and ... has succeeded A. Pettersen as ... the schooner Mabel and Edith. Levi ... has been enrolled as master of the ...

REAL ESTATE RECORD.

RECENT TRANSFERS.

FRIDAY, June 9, 1905.

LOS ANGELES CITY.

... N Gordon, William R and ... to Clarence M Thomas, ... West Los Angeles, $10.

... F M Tucker, W M Scott, F P ... Hugh Scott, trustees of the Mateo ... of the Methodist Episcopal ... to Alfred J LeSage, lot 54, ..., $900.

... to James H and Adenith ... D, F P Howard & Co subdivision ... tract, $10.

... and Trust Company to Stan... lots 17, 18 and 19, block 6, ... Heights, $10.

... and Frances E Fulford to Catha... lots 17 and 18, block 6, same ...

...-Bennett Company to Harry G ... J A Woodward tract, $10.

... to William H Bentley, part ... Park tract, $1950.

... to Nathaniel A Rankin, part ... block 17, Highland View tract, ...

... and Ella A Willet to Jenny G ... 43 and 44, Deal & Kreiser ...

... and Emma M Macpherson to Har... lots 3 4 and 5, block 2, Mara... $10.

... to John W Bennett, lot ... same, $10.

... to E W Hively, lot 4, block 9, ... Heights, $10.

... and Marie P Leighton to Henry ... 23 and 24, block 21, Los Angeles ... Company subdivision, $10.

... Company to Louise Lyde, lot ... replat, $700.

... Bridges to John M Diels, part ... Penny tract, $10.

... and Refugio G de Heffner to James ... lot 18, block 2, Crabb's ...

... and Bertha T Campbell to Inez A ... block 22, Highland Park addi...

... and Olive P Chaffey to Franklin P ... lot 1, Miguel's subdivision, $10.

... and Mary Ella Burch to Andrew ... Waverly tract, $10.

... to John B Chaffey, lot 97, ... tract, $10.

... to Eldon Land and Building ... and part lot 2, block 1, Beau...

... and Building Company to Mrs ... Elmer McKell Mayo, Charlotte ... B Wright and Elizabeth C ... lots 1 and 2, block 1, Beaudry ...

... and Emily Henderson to Christina ... lot 11, block C, Ela Hills tract, ...

... and C E Groat to R Karl Mar... & T Jergins & Cos Euclid Avenue ...

... to Amelia A Weiss, part lot ... & Weiss tract, $100.

... to R A Fowler, lot 6, block 2, ..., $6,500.

... and Edward Ross to Charles B ... A E Ross tract, $10.

... to A T Jergins, lot 12, ... tract, $10.

... and Trust Company to Ad... lots 13 and 14, block D, The ... Company's Main Street Moneta Ave... Street tract, $10.

... to May E Henry, lot 8, ... Morgan's Sycamore Grove tract, ...

... Nellie Patterson to H H Appel ... lot 100, Wingerter tract, $10.

... de Padilla and Ygnacio ... T Gage, W I Foley and H ... interest in part lot 5, ... Pleasant tract; lot 44, Wor... Park tract; part lot 7, ... Survey, $1.

... Deposit and Trust Company ... Building and Loan Association, ... tract No 2, $2016.

... to P Janes, lot 11, ... Heights tract subdivision ...

... Rose to Louis Weitz, lot ... Los Angeles, $10.

... to C F Stambach, lots 3 and ... & Cos subdivision Bliss ...

... to J N Hewes, lot 8, block ... subdivision, $10.

... to Marian L W... lots 1, 2 and 3, Granite ...

... to Kate A Noonan, lots ... same, $10.

... Theobald to C J Rhode, ... Chester's subdivision, $10.

... Ruff to M J Bovee, lot 19, ...

block F, Grider & Hamilton's subdivision Vernon Park, $10.

Friedrika and Andreas Stessel to Benjamin Walton, lot 5, block E, Brown & Adams subdivision, $10.

G L Crenshaw to Mary A McBain, lot 19, block 43, Central Arlington Heights, $1945.

Elmer E and Emma M Biles to William Crum, part lot 1, Hammel tract; lot 26, block 59, and lots 5, 20 and 23, block 63, H T Hazard's East Side addition, $10.

Rachel, F H, J Frank and Mabel Ware, L C and Lizzie H Lennox, Conrad and Eliza Oertly to City of Los Angeles, part tract No 4 as shown on map of southwest quarter of northeast quarter of section 18, township 2 south, range 13 west, S B M, 1-22 Record of Licensed Surveys, $2.

Harry Edson Dillon, Laura B Dillon, Ida Harris and Walter Harris to John M Bohnet, lot 19, Harris & Dillon tract, $10; to Lydia E Bohnet, lot 16, same tract, $10.

Mrs E and W M Gilman to Marie L Barrett, lot 10, Bonnie Beach tract, $10.

Pacific Improvement Company to H D Long, lot 11, block F, Map of the Pacific Improvement tract, $10.

Title Insurance and Trust Company to John M Clint and Arthur N Cline, lot 137, South Park Avenue Home tract No 2, $10.

Richard and Maria L Dunnigan to Mrs C M Davis, lot 16, block 1, Meadow Glen tract, $100.

Thomas E and Ellen Rose Gibbon to B B Gregory, lot 16 and part lot 15, Mills subdivision, block 43 O S, $10.

B B Gregory to D F Hill and Robert Hale, same.

Charles and Martha A Reichardt to Ellen Wallace and Mabel Backus, lot 2, block 3, Washington tract.

S P and Pauline L Layne to Sarah E and Albert B Smith, lot 6, block 14, Brooklyn Heights Ganahl tract, $10.

T H and Matilda Dudley to Guaranty Realty Company, lot 1, block 5, Walgrove tract, $10.

Anna M Pearce to James King Burke and David Lewis Burke, lot 206, Burke Bros addition No 1 to Figueroa Street subdivision, $10.

David Lewis Burke, Claudine Weaver Burke, James King Burke and Willetta Burke to Annie T Lynch, lot 429, Burke Bros addition No 2 to Figueroa Street subdivision, $10.

Prudential Investment Company of Los Angeles to S T Eldridge, lot 7, Sunset Park tract, $10.

Elizabeth S Kane to Viola B Haskell, undivided one-half interest in lots 1 to 9, Read tract, $10.

O E and Cordelia A Smith to Phil Denitz, lot 20A, Kinney & Dickinson's resubdivision, $10.

Phil and Julia Denitz to Elsie C Kirk, J F and Minnie H Tenney, lot 20A, Kinney & Dickinson's resubdivision, $100.

S E and Lydia E Dietrich to Frances Kimball, lot 2, Ralph Rogers subdivision of lot 2, block 27, Garvanza, $10.

Augustine Campbell-Johnston to Crites, Myers & Kulli, co-partnership of James Crites, William R Myers and Emil C Kulli, lot 17, Nithsdale tract, $10.

Hortense C Childs to A D Anderson, lot 18, block 8, Golden West Heights addition, $10.

E D Young to Mrs J B S Christensen, lots 20, 21 and 22, Niebel tract, $10.

Amos F and Maggie May Nadeau to Edward Bones, part lot 4, Mary A Nadeau tract, $1000.

Edward D Silent & Co to Fred M and Jenetta L Glines, lot 92, Workman & Hollenbeck tract, $10.

Mary and William Creedean to W A Witzel, lot 3, block 4, West Adams and Jefferson Street tract, $10.

Charles and Mary C Silent to Cora Barrett, lot 11, block 12, Florence Terrace, $10.

Hubert and Jane McCormick, Ion W and Maude Fiske Parks to D W Herlihy, undivided one-third interest in lot 9(A F Mills subdivision, $10.

Henry C and Anna M Eagon to Mary H McCoy, lot 157, Clark & Bryan's Westmoreland tract, $10.

C F and M D Stambach to Henry Merchanteil, lots 2 and 28, Monte Vista tract, $10.

T N and Laura I Newell to D L Davenport, lot 2, block 2, Harvey tract, $9000.

Alfred G Schloesser to Cora Reichard, lot 9, Schloesser tract No 2, $10.

David and Marion McNair, George C and Maud A Flint to Walter P Flint, lots 9 and 10, Ronan tract, $10.

Union Trust and Realty Company to Mary M Shaw, lot 73, Rindge tract, $10.

Elsie M Holway to Hugh Starkman, lot on northerly line of Twentieth street distant 275 feet easterly from southeast corner of lot 5, Niles Home tract, $10.

Hugh and Eva G Sparkman to Ida B Knickerbocker, same as above, $10.

PASADENA.

Montford T and Harriet L Bufkin to Lounce Buel, lot 29, Ogden's subdivision, $10.

Alice Merriam Coolidge and J H Merriam to Lester C and George W Adams, part of lot 18, Farris & Lyman's subdivision, $10.

W J Gordon to Sheldon Granger Smith, lot 17, Sheldon G Smith tract, $10.

Mary H Penrose to John Woessner, part of lot 4, block 1, Chester tract, $10.

Henry Merchanteil to Isabel G D Johnson, lots 8 to 12, Arroyo Park tract, $10.

George Babcock Smith and Laura Bell Smith to Dilla Failor, lot 19, Lyman's subdivision, $312.

Frank C and Ida Grace Platt to Barbara McCormick, lot 22, Frank C Platt Company's first tract, $10.

James F Ker to Ira J H Sykes, lot 24, W N Abbott's subdivision of lot 9, block J, San Pasqual tract, $10.

Pasadena Library and Village Improvement Society to city of Pasadena, part lot 23, subdivision lot 1, block H, same, $1.

Benjamin W and Decia W Law to city of Pasadena, part lot 1, block G, replat Tebbetts subdivision part block F, replat Tebbetts subdivision.

Title Insurance and Trust Company to Viola B and Elizabeth S Kane, lot 15, Converse subdivision, $11,000.

William A Hensley to Rose E Heerdink, part of block D, Painter & Ball tract, $10.

F E Stebbins to William A Hensley, same, $10.

ALAMITOS.

S H Streeter to Margaret A Cooley, lot 16, block 54, Beach townsite, $10.

ALTADENA.

The Farmers' and Merchants' Bank of Los Angeles to Charles E Lewis and Harry M Nichols, lot 48, Map No 3, $10.

CLAREMONT.

E G Northup to Claremont Congregational Church, lot 2, block 24, Claremont, $200.

Emily W Billings to same, part lot 1, block 24, $50.

Louise W Walden to same, part lot 16, block 24 $50.

CLEARWATER.

Martha A Kenworthy to Hattie C Armstrong, part of lots 1 and 16, block 12, California Co-operative Colony tract, $10.

FURLONG HOME TRACT.

Ralph Rogers Co to Luis W Greene, lot 18, block C, $140.

GLENDALE.

Melissa Stubblefield to Moses Stubblefield, lot 24, block 35 and lot 18, block 6, $350.

L C and Mary Louise Brand and Huntington Land and Improvement Company to Cora Barrett, lot 5, block 11, Boulevard tract, $1790; to Walter K Dow, lots 7, and 8, block 7, same (2 deeds, $10 each.

HOLLYWOOD.

S D Parker to Elizabeth B Parker, lot 4, block 3, $500.

Emma C and George H Field to Olaf Johnson, part of lots 6 and 7, block 21, $1000.

Marguerite Koch to Anna Lorenson, part of lot 13, Culver's Park tract, $10.

Anna Lorensen to Marguerite Koch, part lot 3, block 13, same, $10.

Henry and Emily L Goodwin to Agnes W Smith, lot 9, Central Hollywood tract No 2, $10.

HUNTINGTON PARK.

Nancy M Parsons to A W Weber, lots 19 and 20, block 13, $2500.

LAMANDA PARK.

Chester R Pyle to Mary R Munger, lot 12, Weir & Stewart's subdivision, $10.

J F T Titley to D N Parker, lot 8, Titley tract, $10.

LONG BEACH.

Clymena W and N H Hosmer to P E Hatch, part lot 1, block 11, $10.

P E and Elouise C Hatch to J P and Charlotte Curtis, part Villa lot 8, American Colony tract, $10.

J P and Charlotte Curtis to P E and Elouise C Hatch, part lots 25 and 27, block 90, $10.

E H and Louisa F Spoor to The Townsend-Robinson Investment Co, lots 5 and 7, block 123, $10.

Herman H and Anne W Kerckhoff to George C Haldeman, lot 5, block B, J D Yocum's subdivision, $10.

Esther S Truesdell to Regina K Martin, lots 14 and 16, block 93, $10.

Regina K Martin to H C and Elizabeth B Lewis, same, $10.

W L and Lizzie Campbell to Mrs L G Wilson, lots 25 and 26, block 60, $1500.

Cyrus and A A Wright to P E Collier, lot 3, Wright & Johnson's subdivision, $200.

John and Ann Kempley to Jessie A Towne, lot 9, block 3, Kempley's subdivision, $10.

Jane B Clark to Lucy A Cunningham, lot 9, Robinson & Brainard's subdivision of block 90, $10.

Lucy A Cunningham to M Wirtz, same, $10.

C A and Lizzie Willard to William L and Erphonie C Hunt, part lot 22, and all lot 24, Bridge's subdivision.

F A and Mary B Parker to Katherine Sampson, part lot 19, block B, Knoll Park tract, $500.

LORDSBURG.

I W and Julia E Lord to A E Bowman, lot 4, block 27, $10.

LOS ANGELES COUNTY.

William Schaper to H J Schaper, part of section 12, 2 south, 14 west, $10.

OCEAN PARK.

L W and Effie S Chase to Harriet J Watson, lot 28, block 4, Short Line Beach subdivision No 1, $2000.

William B Herriott to George Welsh, lots 27 and 28, block A, Ocean Crest tract, $10.

Abbot Kinney to Frank A Weitzel, lot 22, block 1, Crescent Bay tract, $10.

Abbot Kinney Company to H E Lavayea, lot 18 and part lots 16 and 20, block 4, Country Club tract, $10.

A R Fraser, G M Jones and H R Gage to Mrs S M Sweet, lot 42, block 2, Crescent Bay tract, $400.

PASADENA VILLA TRACT.

James G Scarborough, trustee, to Mrs E A Beck, lot 10, block 47, $30; to A M Bryon, lot 16, block 18, $30; to Frankie Peters Ashleigh, lot 19, block 53, $30.

Mrs H E Dunton, trustee, to I W Heath, lot 21, block 14, $10.

REDONDO BEACH.

J H and Larene Cavanah to Cleveland Hoansler, lot 4, block 192, $10.

William J and Alice R Kitts to William C Fry, lot 18, block 133, $10.

RAMONA.

Louise G and J de Barth Shorb to James N Alfter, lots 8 and 9, block 17, $10.

SAN PEDRO.

The State Bank of San Pedro to Bertha Richards, lot 2, block 2, Central Home tract, $10.

SANTA MONICA.

John E and Alma R Yoakum to William A Pratt and Charles E Wood, lots 37 and 38, block Q, Santa Monica Commercial Company's tract, $10.

James H and Laura White to C E Wood, lot 12 and part lot 13, block Q, same, $10.

H J Woollacott to Irwin Heights Water Company, lot 1, block 27, Erkenbrecher Syndicate tract, $10.

SUNNYSIDE.

Sarah A, Robert S, Albert J and Lottie E Howland to James A Keeney, lots 1 2 4 5 7 to 27 30 32 to 37 81 to 85 87 88 89 92 to 128, $28,922.

Grace G Adams to same, lots 276 to 298 and 324 to 336, $1978.

H O and Donna C Meyer to J R Richardson, lot 11, Meyer tract, $10.

AT THE CITY HOTELS.

ARRIVALS YESTERDAY.

WESTMINSTER—Robert H. Gere, Syracuse, N. Y.; Walter S. Palmer, Reno, Nev.; G. G. Frund, Bakersfield; C. S. Taylor and wife, Denver; W. Dwight Wiman, Santa Barbara; J. C. Ford, Seattle; E. R. Dunn and son, Santa Barbara; Mrs. S. F. Maguire, Douglas, Ariz.; J. K. McLean and wife, Berkeley; Mrs. Joseph M. Dolph, Portland, Or.; Mr. and Mrs. R. M. Bort, Mrs. McGee, Mrs. Berry, C. L. Needham, Denver.

ANGELUS—G. R. Lew, H. E. Hutchinson, San Francisco; George Schwarzenbach, Baltimore; Lou Garbey, New York; S. P. Schultze, Phillip T. Squire, San Francisco; H. E. Breistein, Baltimore; C. S. Taylor and wife, Denver; D. B. Beggs, New York; W. Wyness and wife, Leadville, Colo.; George Enger, Milwaukee; Alfred McKinnon, Fred C. Hotaling, San Francisco; Mr. and Mrs. C. E. Hatchaway, U. S. A.; W. K. Dunlap, Pittsburgh; Mr. and Mrs. L. W. Macotee, Houston, Tex.; J. P. Brennan, St. Louis; Maurice Leopold, Chicago; J. M. Baldwin and wife, Baltimore.

NATICK—O. F. Bailey, Clifton, Ariz.; J. W. Worthington, E. Myrtille, T. A. Coots, P. H. Grany, Needles; Harry Elms, Goldfield; H. O. Poponoe and wife, Kansas City, Mo.; James Kover, Thomas McArdle, Mobile, Ala.; L. Hunter, A. Hunter, Salt Lake City; W. E. Shaffer, Santa Rosa; C. C. Higgins, Santa Cruz; James Lanson, Wilcox Kyle, San Diego; O. E. Strun, Oskville, N. C.; H. Jarrow and wife, New York; Mrs. M. Beard, Bakersfield; H. Rudolph, San Diego; A. A. Whitney, San Francisco; W. J. Burns, Prescott, Ariz.; J. M. Vasson, Lewis P. Waters, McCabe, Ariz.; Jessie M. Maakhan, McCabe, Ariz.; Joseph Harris, J. H. Poach and wife, Needles; Charles A. Kilson and wife, Scott City, Kan.; A. C. Flint, J. Hawxhurst, San Diego; Bert R. Chaplin, Imperial; Charles H. Kuth, Sr., Cincinnati; W. C. Hildreth, Tempe, Ariz.; E. J. Smith, Imperial; Mr. and Mrs. W. J. Sims, Phoenix; Philip E. Fraher and son, San Francisco; R. Rylance, Portland, Or.; George S. Phisinger, Buffalo, N. Y.; C. W. Reidly, Chicago; Alice Grey, Santa Cruz; L. P. Dallido, San Luis Obispo; Jack Rowe, London; M. C. Joyal, Portland, Or.; T. Fisher and wife, Harryville, Kan.; H. C. Kness, Eureka.

HOLLENBECK—P. Dutton, Coalinga; W. S. Mannerway and family, Wheatley, Ariz.; A. L. Lewis, Nogales, Ariz.; C. E. Moore, Choteau, Mont.; Mrs. W. S. Brown and daughter, Watsonville; C. C. Haworth, San Francisco; P. H. Scanlon, Butte, Mont.; C. A. McCann, Chicago; J. B. Wood, Dr. C. S. Cavanaugh and wife, San Francisco; A. H. Burns, Berkeley; A. J. Pillsbury, Oakland; A. R. Patrick, San Francisco; J. C. Kahl, Omaha; J. Meyerstein, A. Levin, New York; H. Joseph and family, Denver; E. C. Parson, San Francisco; W. P. Adams, Salt Lake; Mrs. W. A. Matlock and children, Mrs. E. D. Richardson and son, Cripple Creek, Colo.; Mrs. J. H. Fanning, San Francisco; F. Gottsberger, New York; T. Foster, Oakland; J. A. Scales, Albuquerque; J. B. Patterson, St. Johns, Ariz.; J. W. Bracken, Salt Lake; J. W. West, Needles; O. W. Potts, Los Olivas; W. C. Bladorn and wife, St. Louis; W. G. Blatt and wife, Detroit; W. M. Thompson and wife, Toronto, Can.; F. A. Combs, New York; H. L. Pipp and wife, Chicago; W. C. Keough, O. M. Tupper, L. Black, L. B. Kreiger, San Francisco; J. A. Erown, Mandel; B. K. Coffman, Ft. Worth, Tex.; W. H. Thompson and wife, Mrs. I. Kennedy, San Francisco; H. B. Culven, Albuquerque; Mrs. J. A. Orendorff, Albuquerque; C. B. Munson, San Francisco; J. S. Moore, Fresno.

VAN NUYS BROADWAY—J. N. Bull and wife, Easton, Pa.; L. R. Funge, San Diego; L. F. Searson, James Malcolm, Chicago; A. L. Jones, Las Vegas, Nev.; L. Schulsky, New York; Mrs. I. C. Stephens, Macon, Mo.; H. W. Stephens, Boulder, Colo.; Mrs. R. W. Osmun, Mrs. O. H. Burke, Tustin, Cal.; F. A. Borchard and wife, Oxnard; G. C. Taylor, Bakersfield; William H. Thompson and wife, San Francisco; S. A. Chambers, Berkeley; Edward B. Heineman, San Francisco; George A. Lane, Oceanside; L. B. Funge, San Diego.

AT NEW YORK HOTELS.

NEW YORK, June 9.—[Exclusive Dispatch.] Buckingham, A. Solono and wife; Gerard, H. Lobe; Park Avenue, G. S. Holmes, Jr., D. Holmes; Waldorf, W. Mackie, W. A. Barker, Miss P. Mitchell; Rossmore, Dr. Brandt and wife; Breslin, Mrs. E. B. Wright, G. S. Wright.

AT SAN FRANCISCO HOTELS.

[BY DIRECT WIRE TO THE TIMES.]

SAN FRANCISCO, June 9.—[Exclusive Dispatch.] L. T. Shettler, William Garland, W. H. Smith, W. L. Stewart and W. Behr are at the Palace Hotel

UNION BANK OF SAVINGS

Resources Exceed Three and One-half Million Dollars.

4% Interest Paid on Term Deposits.

Banking and Safe Deposit Departments Open Saturday Evenings From 6:30 to 8:30

Safe Deposit Boxes From $2 Yearly Up

223 SO SPRING ST.

Geo. P. Taylor
Tailor and Haberdasher

SUMMER WAISTCOATS.

You're dressed for comfort as well as correctly dressed in one of the smart summer waistcoats we are showing.

They come in linens, ducks, piques and similar fabrics, in white and fancy effects.

We fit them perfectly—you may be sure of that.

HABERDASHERY DEPARTMENT. GROUND FLOOR.

No. 525 S. Broadway
New Taylor Bldg.

Dermer Cie, Ladies' Tailors. Third Floor

New Patrons Coming Daily

Attest the popularity of our banking, bond and trust departments.

Merchants Trust Company
Capital $325,000.00
209 S. Broadway
In Our Own Building

....School....

BONDS

We are offering, subject to sale, an especially high-grade and well-secured issue. Particulars on application.

Wm. R. Staats Co.
BANKERS AND BROKERS,
Pasadena, Cal. Home Phone 3

We Sell Desks
R. D. BRONSON DESK CO.
542 So. Spring st.

The Yankee Girl

Gold Mining Company of Bullfrog is developing one of the best mines in the WONDERFUL BULLFROG Mining District of Nevada. Adjoins the National Bank Mine and lies between that and the great Shoshone. Investigate. We have a limited amount of stock for sale at 15c per share.
Wire, write or see
Beecher Bros. & Co., Official Brokers,
218 H. W. Hellman Bldg., Los Angeles.
Phone Home 4915.
Branch Office Rhyolite, Nev.

BARKER BROS. —FOR— Desks and Cabinet Systems
420 SO. SPRING ST., L. A.

GREENE CONSOLIDATED COPPER CO.—Dividend No. 12. 24 Broad st., N. Y., June 2, 1905.—At a meeting of the Board of Directors held this day, it was resolved that a divident of four per cent. (4 per cent.) on the capital stock of this company be declared, payable on Tuesday, June 20, 1905, to stockholders of record at the close of business on June 8, 1905. Transfer books will close at 3 o'clock p.m. on June 8 and reopen on June 21, 1905. E. B. TUSTIN, Treasurer.

Reads Like a Fairy Tale.

We make it easy. Only charge $25.00 down. We pay that ourselves, then give it to you. Bartlett Music Co., 231-235 S. Broadway. Opp. City Hall.

COLONIAL MORTGAGE & TRUST CO
Real Estate & Financial Investments
Mortgage and Collateral Loans
Fiscal Agents for the Imperial Gold Mines Co. of Mexico.
518-519 H. W. Hellman Bldg.
Telephones—Main. 6224. 1133.

"Bullfrog Stocks"

Bought and sold. I can meet any competition. Write for my market lists, showing actual prices. Write me for information. D. G. Doubleday, Banker and Broker, 329 Pine street, San Francisco, Cal.

Goldfield Custom Mill Co.
New prospectus just out. Write or call at office.
G. H. Fruhling & Co.
Cor. Second and Spring. 215 Trust Bldg.

Buy Goldfield Central
At the bottom price, 1000 Shares $15, or write for full information.
Goldfield Central Gold Mining Co.
302 Lankershim Bldg.

GOLDFIELD
Let us mail you free of charge the May issue of our Magazine
"DIVIDENDS"
It tells about Goldfield—no "hot air"
R. D. ROBINSON CO.
408 Grant Building. Los Angeles, Cal.

"The Kiss of Gold"
Is an interesting and instructive booklet about gold mining as an industry, and tells of opportunities for investment. Free upon request. SOUTHWESTERN SECURITIES CO., Entrance 503 H. W. Hellman Bldg., Los Angeles. Home phone 2096.

Banks.

Herman W. Hellman Building, Northeast Cor. Fourth and Spring

OFFICERS

J. F. SARTORI ....President
M. S. HELLMAN ....Vice-President
JOHN E. PLATER ....Vice-President
W. D. LONGYEAR ....Cashier & Sec'y.
T. Q. HALL ....Assistant Cashier
W. M. CASWELL.........Asst. Secretary

DIRECTORS

H. W. Hellman — H. W. O'Melveny
J. H. Shankland — W. L. Graves
T. E. Newlin — Wm. H. Allen, Jr.
Henderson Hayward — J. A. Graves
J. F. Sartori — M. S. Hellman
J. E. Plater — W. D. Longyear

Security Savings Bank

Largest Savings Bank in Southern California

COMPARATIVE STATEMENT
Showing the
Increase of Deposits

January 1, 1901 .... $2,288,147.18
January 1, 1902 .... $3,282,262.65
January 1, 1903 .... $4,433,026.35
January 1, 1904 .... $5,863,531.16
January 1, 1905 .... $10,201,684.79
June 8, 1905 .... $12,300,778.64

Note: In choosing a savings bank you should consider its Capital and Surplus, Resources, Convenience of Location, and the Conservatism of its Directorate.

OPEN TONIGHT
for the Convenience of Depositors

Clearinghouse Banks.

NAME.	OFFICERS.	
Farmers & Merchants Nat'l Bank Cor. Fourth and Main sts.	I. W. HELLMAN, Pres. CHAS. SEYLER, Cashier.	Capital...$1,500,000 Surplus and Profits 1,200,000
First National Bank S. E. Cor. Second and Spring.	J. M. ELLIOTT, Pres. W. T. S. HAMMOND, Cashier.	Capital.....$500,000 Surplus and Profits 800,000
Los Angeles National Bank N. E. Cor. First and Spring	W. C. PATTERSON, Pres. C. E. BITTINGER, Cashier.	Capital.....$500,000 Surplus and Profits 325.00
Merchants National Bank N. E. Cor. Second and Main.	HERMAN W. HELLMAN, Pres. W. H. HOLLIDAY, Cashier.	Capital.....$200,000 Surplus and Profits 250,000
American National Bank S. W. Cor. Second and Broadway.	W. F. BOTSFORD, Pres. T. W. PHELPS, Cashier.	Capital...$1,000,000 Surplus and Profits 75,000
National Bank of California N. E. Cor. Second and Spring.	JOHN M. C. MARBLE, Pres. J. E. FISHBURN, Cashier.	Capital.....$200,000 Surplus and Profits 115,000
State Bank and Trust Company N. W. Cor. Second and Spring	H. J. WOOLLACOTT, Pres. J. W. A. OFF, Cashier.	Capital.....$500,000 Surplus and Profits 60,000
Citizens' National Bank N. E. Cor. Third and Spring	R. J. WATERS, Pres. A. J. WATERS, Cashier.	Capital.....$200,000 Surplus and Profits 125,000
Broadway Bank and Trust Comp'y 308-310 S. Broadway, Bradbury Bdg	WARREN GILLELEN, Pres. R. W. KENNY, Cashier.	Capital.....$250,000 Surplus and undivided profits 125,000
Central Bank N. E. Cor. Fourth and Broadway	WILLIAM MEAD, Pres. W. C. DURGIN, Cashier.	Capital.....$100,000 Surplus and Profits 64,300
Southwestern National Bank N. W. Cor. Second and Broadway	JOHN S. CRAVENS, Pres. A. B. JONES, Cashier.	Capital.....$300,000 Surplus and undivided profits 40,000
Commercial National Bank of Los Angeles, 423 S. Spring st.	W. A. BONYNGE, Pres. C. N. FLINT, Cashier.	Capital.....$200,000 Surplus and undivided profits $10,000

National Banks.

UNITED STATES NATIONAL BANK—Of Los Angeles, Cal. Corner Main and Commercial Sts. Capital Paid up, $200,000. Surplus $13,??? OFFICERS—Isaias W. Hellman, Pres. O. M. Souden, Vice-Pres. E. J. Vawter, Jr., Cashier. DIRECTORS—Isaias W. Hellman, M. A. Newmark, R. H. Lacy, M. A. Hamburger, J. A. Graves, Dr. J. H. Bullard, O. M. Souden.

Trust Companies.

No harm can reach your valuables in our convenient Safe Deposit Vault

Boxes rented from $2 yearly up. We invite you to inspect our vault, the finest in the city.

Los Angeles Trust Company

PAID UP CAPITAL $600,000,
SECOND AND SPRING STS

MONEY AHEAD

If you start a bank account here—promptness. accuracy and courteous treatment
4 Per Cent on Term Deposits
Open Saturday Night 6:30 to 8:30
State Bank and Trust Co.
N. W. Corner Second and Spring Streets

TITLE INSURANCE & TRUST CO.
(Corner Franklin and New High Streets)
CASH CAPITAL AND SURPLUS $600,00.00
Issues Policies of Title Insurance. Issues Certificates of Title
Acts in All Trust Capacities. TEL. EXCHANGE 12.

Building and Loan Associations.

6 PER CENT. PAID ON SUMS OF $50.00 AND UP.
THE PROTECTIVE SAVINGS Mutual Building and Loan Association, 101 North Broadway. Send for booklet. Information cheerfully given.

Life Insurance.

THE MUTUAL BENEFIT LIFE INSURANCE CO. Newark, N. J. Largest Annual Dividends. Frederick Frelinghuysen, President. Assets $91,217,293.37; surplus $7,113,532.37. WALTER H. FISHER, Manager, 412-413 Bradbury Bldg. Home 933. Tel. James 4151.

LASSEN INVESTMENT CO.
High Class Investment Securities Dividend Paying Stocks and Bonds
236-237 HERMAN W. HELLMAN BLDG.
TELEPHONES: Main 1243 Home 6644

Bonds and Investments.

CHICAGO & ALTON RAILWAY

Pamphlet No. 1, containing a careful analysis of the physical and financial condition of this system, mailed on request. Bonds yield 4.45 per cent.

N. W. HALSEY & CO.
BANKERS
California and Sansome Streets, San Francisco.
New York. Philadelphia. Chicago.

Branch of STARR & DULFER
419 H. W. HELLMAN BUILDING.
COMMISSION STOCK BROKERS
Offices at San Francisco, Tonopah and Los Angeles.
All listed stocks of Tonopah, Goldfield and Bullfrog districts bought and sold.
Members: San Francisco Stock and Exchange Boards; Los Angeles Western Mining Stock Exchange.

ADAMS-PHILLIPS COMPANY
(ESTABLISHED 1891)
Buy and Sell BONDS No. 315 S. Broadway
First Mortgage Gold Bonds LOS ANGELES, CALIFORNIA

Tonopah Goldfield Bullfrog
Stocks Bought and Sold for Cash.
Correspondents on all Exchanges. Write for prices. Home phone 855 JOSEPH L. BALL, H. W. Hellman Bldg. Ground Floor. Main Corridor.

LACLEDE BROKERAGE CO., OF LOS ANGELES J. DONNAN REAVIS, Manager.
Main banking floor Herman W. Hellman building. Member Los Angeles Western Mining Stock Exchange. Tonopah, Goldfield, Bullfrog and other listed stocks bought and sold for cash. Weekly market letter and daily quotation sheet mailed on request.

CHAS. H. TREAT, Nevada Mining Stocks, 320-321 Bradbury Bldg.
I have inspected personally all the great mines of the Tonopah, Goldfield and Bullfrog district, and can give the most reliable information as to stocks in these districts.

LEHIGH INVESTMENT CO., LEHIGH COURT, 713 South Grand Ave., Los Angeles.
Buys or Sells on Commission. STOCKS AND BONDS, Family Jewels, Silver Plate, Antiques, Tapestries, Bric-a-brac, etc. Highest references demanded.

A. H. Conger STOCKS BONDS MORTGAGES 321 WILCOX BUILDING

TORRANCE AND DICKINSON
331 S. HILL ST. PHONES 88 LOCAL BONDS AND STOCKS

J. B. NEVILLE Consult me before buying or selling local securities.
203 Bradbury Bldg. Home Phone 1449

C. E. CRARY CO. buy and sell Eastern and Local Stocks and Bonds for cash only.
522-524 BRADBURY BUILDING PHONES 1469

DO YOU WANT A LIFE INCOME?
An investment that is absolutely safe and will produce a large monthly income for life. We only have a limited amount of first mortgage gold bonds left. While they last we offer to investors something that is truly good and first class. Call at 429 Laughlin Bldg., and let us explain this investment to you. NEW YORK CONSOLIDATED MINING CO.

STOCKS AND BONDS Louis Blankenhorn 211 Douglas Block, 3rd and Spring.

Concert Tonight
BY
Arend's Orchestra
FROM 8 TO 10
All pieces played for sale in our Music Department, Underprice

Hamburger's—Daily Bulletin

SAFEST PLACE TO TRADE · 127 to 147 N. SPRING ST. L. A.

Free Delivery To the Beaches
Free delivery service to Long Beach, Santa Monica and Ocean Park in effect at Hamburger's as usual. Send in your mail orders

A Record Breaking Clothing Sale

1000 Men's $15.00, $17.50, and $20.00 All Wool Suits at $8.95

A Chance to Buy a Stylish Summer Suit at Less Than the Value of the Material

THERE never has been a sale like it in Los Angeles. We are the leaders in all the big merchandise attractions, but up to now have never been able to feature such an offering of men's clothing as the present. When you think of purchasing a suit new in style and faultless in make at really less than the material cost by the yard, you can appreciate what a big saving you are in position to effect.

OUR New York buying organization purchased the entire overproduction from the most reputable manufacturer of men's clothing in New York City. This purchase consists of ten hundred suits made up of from one to a half dozen of a kind—in some cases broken as to sizes, but a full complement of sizes in the aggregate. Naturally to get any firm to handle such a large surplus stock for ready cash necessitated the manufacturer making price the object. After several days' wrangling our offer was accepted, the goods were packed and shipped by fast freight, have just been received and will go on sale Saturday.

THE materials in these suits are strictly all wool Cassimeres, Cheviots and Tweeds; the styles 3-piece single or double breasted; the coats in the new long cut with deep vent in side or back; lined with Serge, Venetian or Brilliantine and are in sizes 34 to 46 for slims, stouts and regulars.

BE ON hand early Saturday morning and get the advantage of first selection. We will have an extra force of salespeople to wait on you promptly, plenty of dressing rooms without inconvenience, and every suit displayed so as to be easy of access, shown under strong light that the patterns and texture may be easily discerned. We state positively that they are $15.00, $17.50 and $20.00 values. All go into the one big sale priced at, choice.....

$8.95

Semi-Annual "White Fair"

This great exposition of white merchandise is now rounding out a full week and better bargains if possible are offered daily. If there is any class of merchandise in white that you are in need of, you will be losing money not to patronize this sale. Naturally undermuslins are most in demand, and these for style and quality are not excelled anywhere, and as our prices are from one-fourth to one-third below regular, you should see to it that you secure a summer's supply now. The selling has already been enormous and customers are returning each day for more of the garments. The sale has been well advertised not only through the papers but by patrons, which is best assurance of the values you may expect to get.

$2.00 Long White Cambric Petticoats at..... $1.19
Made of good Cambric, with deep Hamburg flounce headed with seven rows of hemstitching; are made full length and width and are regular $2.00 values.

98c Nainsook or Cambric Corset Covers at..... 50c
A number of pretty styles; all daintily trimmed with fine Valenciennes lace; finished with ribbon beadings or trimmed with blind embroideries. They are positively 98c values and of the best leaders of the White Fair.

$1.25 Nainsook Corset Covers at..... 98c
Trimmed with three rows of Valenciennes lace, both front and back; finished with ribbon beading and are in several pretty styles.

Women's 60c Cambric Drawers at..... 35c
Two styles trimmed with Valenciennes lace insertion and edging or with deep edging and cluster of hemstitching; amply proportioned and nicely made.

$1.50 Nainsook or Cambric Gowns at 98c
About twenty styles in round neck, square yoke, Empire or chemise; all of them daintily trimmed with lace or embroideries in a number of pretty styles and every garment a $1.50 value.

98c Cambric or Nainsook Gowns at 65c
Choice of four styles—V-shape, square or Empire; trimmed with Valenciennes or Torchon laces; also trimmed with embroidery.

$1.50 Nainsook or Cambric Drawers at 98c
Assortment 200 dozen in twenty styles for Saturday's offering; have wide ruffles trimmed with Valenciennes, button or Torchon laces, or with embroidery; regular $1.50 values.

98c White Cambric Petticoats at..... 59c
Made with lawn flounce trimmed with 2 rows of lace inserting with edging to match.

SECOND FLOOR.

Three "White Fair" Shirt Waist Specials
How Many Can You Use This Summer?

$1.50 to $1.98 White Lawn Shirt Waists at 98c
Trimmed with lace or embroidery insertions or in embroidered effects; have the newest sleeves; either button down front or back styles; all sizes in the lot. None worth less than $1.50 and most of them $1.95.

$3.50 Lawn or Swiss Shirt Waists at $1.50
Lawn waists trimmed with pretty insertions of lace or embroidery; also fine Swiss waists neatly finished. All have the newest sleeves. In the lot are some elaborately trimmed waists of sheer materials, though the sleeves are not the newest. They are values up to $3.50.

Fine White Waists at $2, $2.50, $2.98, $3.50, $3.98 up to $5
Lawn, Mull, Swiss and Batiste waists from the plainer effects up to the most elaborately trimmed styles. They are the very finest, most stylish of the season, well made and perfect in fit, and are one-fourth lower than the same grades elsewhere.

Women's Gloves for Less

"La Cigale" Kid Gloves; Warranted and Fitted, per pair, $1.00
A new importation of the latest styles, in the new and correct shades demanded by fashion's decree, also black and white; 3-clasp style, with Paris Point or one row of embroidery on backs. The very best gloves ever sold at this price.

75c Silk Gloves 2-clasp style.. 45c
In black and colors; made with double-tipped fingers and 3 rows of embroidery on backs. Would be excellent value at 75c.

$1 Elbow Length Silk Gloves, pair 69c
In the popular shades of light blue, pink, lavender and red, also black and white; made with three rows of embroidery on backs. Regularly worth $1.00.

Rib Underwear Specials

Vests, Pants and Union Suits, 75c and 80c values, garment

A special offering of 1200 women's garments including Jersey rib, high neck, long sleeve vests, Jersey rib pants with Valenciennes lace bottoms and tight top; also Swiss rib union suits in low neck sleeveless style, with lace trimmed bottoms.

Women's $2 Mesh Underwear, ea. $1.50
The nicest summer underwear made, in pure white, high neck and long sleeve style, with ankle length pants to match. A very attractive offering.

Women's 75c Vega silk or
Of Vega silk, with crocheted yoke, pure white, or plain mercerized with Valenciennes lace yoke; low neck and sleeveless style.

Today's Millinery Specials
Always Matchless, Today More Attractive Than Ever

$25.00 French Pattern Hats, Extraordinary Offering, Choice $9.50
Original French pattern hats, including Maxine sailors, saucer shape and French sailors, turbans and Colonials; black hats of Val. lace and maline hair braid with French roses, Yedda braid and maline with forget-me-nots and roses; also new white hats in all the late styles fresh from our own workrooms; the French hats are regular $25.00 values, and the others are worth $15.00 to $18.50.

$8.50 to $10.00 Suit Hats Today, Extra Special, Choice $4.95
White hats in new sailor shapes, of Cuba braid, with facing of silk or lace, trimmed with wings or flowers and ribbons and colored and black braid hats in turbans and other desirable shapes; best materials; an offering not to be overlooked by intending purchasers today

$5.00 Street Hats, Today, Choice, $2.95
Maxine Elliott shapes, of natural braid and silk trimming; saucer sailors of linen color Batavia, with colored chip binding and pom-pons; Polo turbans of Milan and satin braid with brush aigrettes, and Charlotte Corday shapes; all the wanted colorings. $4 to $5 values.

$4.50 Misses' Hats, Today Special at $2.48
Of Cuba braid, made over wire frames with shirred silk facing and trimmed with flowers and ribbons.

$1.95 Street Hats, Today Only, Special 98c
A particularly attractive assortment of street hats, for women and misses; new shapes in natural Jap braids with velvet and straw rosettes; fancy braid in sailor shapes and turbans in all colors; values up to $1.95; on special sale, Bargain Table, Main Floor, for today only, 98c.

$2.00 Untrimmed Hats, Special at Choice $1.00
All the new shapes in natural Cuba lace braid, and Jap braid sailors and turbans in black and colors, also white.

Sale of Men's Hats
Nine Favorites for Saturday's Selling and Every One a Winner

A hat sale that probably will not be duplicated even by ourselves again this season. Our reputation is back of every one for quality and all are the very newest blocks and best materials in their respective classes.

25c Mexican Sombreros at 15c
For men, women and children; make popular beach hats.

$1 Maricopa Panama Hats at 48c
Hand made, unblocked, soft and pliable.

$1 Milan Straw Hats at 69c
Fedora and negligee shapes; all nicely trimmed and popular styles.

$2 Imported Java Palm Hats at $1.25
In all the negligee shapes. Look well, wear well and make a good tourist or beach hat.

$2.50 Split Braid Sailors at $1.75
Made of high grade split braid in all the wanted styles.

$5 Genuine Ecquador Panamas at $2.45
In Optimo style; trimmed and blocked and can not be matched in any store under $5.00.

$2.50 Soft Felt Hats at $1.45
Made of pure fur felt in Fedora, flat iron or telescope shapes; brown or black only.

$2 Soft Felt Hats at 98c
Made of pure fur felt; black only; newest shapes; nicely trimmed.

$2.50 Real Fur Derby Hats $1.95
Pure Analine dye; made of real fur; black only, and are in all the newest styles.

Reduction Sale of Shoes

This has been the most successful special offering of footwear in the history of this great store. We are now making extensive alterations in this department, and the rearrangement of stock makes necessary the clearance of a number of additional lines, including some of our best lines. These special offerings for Saturday:

Women's $3.00 Shoes, Several Styles, at per pair $1.97
Of vici kid, in lace or button style, with flexible McKay soles, also with extension welt soles, and military or Louis heels. Also box calf shoes, Blucher cut, with welt soles; sizes in the assortment, which includes broken lines, are which are $2.50 values, but the greater number are regular $3.00 grades.

Children's $1.25 to $1.50 Shoes and Slippers,
Misses' and children's shoes of vici kid, or patent leather in lace or button styles; also slippers of kid, in three-strap styles; not all sizes in each line, but sizes 5 to 8, and 8½ to 11, and 11½ to 1½ in the assortment.

Children's $1 and $1.25 Lace or button shoes, pr..... 67c
Of vici kid or patent leather, with patent tips or plain dress toes, and spring heels; in the combined lot are all sizes ranging from 1½ to 8.

Women's Oxfords, $3.00 values, at pr..... $2
Of vici kid, with turn or welt soles, military or Cuban heels; coin shapes, and all sizes.

Women's Shoes, $3.50 to $8.00 Values, pr.. $2.97
Of vici kid, patent kid or patent colt, with turn or welt soles, patent tips or plain dress toes, low military, Cuban or Louis XV. heels; all sizes in the combined lines.

Women's Oxfords $3.50 Values, at pair.... $2
Of vici kid, with dull kid tops, welt soles, and military or heels all sizes. Also broken patent kid oxfords, with turn soles, and military or Louis XV.

$20.00 Silk Shirt Waist Suits at..... $13.95
Another consignment of the same suits recently featured. So new in style that many have not yet appeared in the fashion magazines. The sale price is positively less than the real worth of the material. They are made of fine Taffeta silk; plain browns, blues or gray; also blue and brown with white polkadots and green, blue, brown or gray with small white stripes; waists finished with tuckings and lace yoke; skirts trimmed with tucking; are matchless elsewhere in the city at $20.00. We offer choice of the entire assortment Saturday at..... $13.95
SECOND FLOOR.

$7.50 and $10.00 Imported "Bonheur" Corsets at..... $3.95
A style suitable for all figures; made of finest silk Broche; light and dark colorings and are imported French corsets worth from $7.50 to $10.00.
SECOND FLOOR.

50c Ribbons, Saturday, Yard, 25c
Taffeta, satin Taffeta, Louisene and Messaline, in widths from No. 60 to 6 inches, in black, white, pink, light blue, brown, red and navy.

75c to $1, Pompadour Ribbons; 49c
The latest and most desirable styles and colorings in widths to 7 inches; white grounds with floral or foliage effects; vivid or delicate colors; also striped and ombre effects.

Women's New 50c Neckwear, at 35c
Point Venise and Point Gaze stocks, both white and cream, of pompadour lace in floral patterns; have broad tab ends, and are very dressy; suitable to wear with either silk or wash waists.

Imported Toilet Soaps, 3 for 25c
High grade French toilet soaps, well milled, and daintily perfumed; violet, carnation, rose, buttermilk, etc.; specially underpriced for Saturday.

Women's Bathing Suits, at $2.50
Of mohair or serge, either blue or black, trimmed with white braids; both long and short sleeve styles; the prettiest and most attractively priced in town.

Men's $3.50 to $5.00 Fancy Dress Vests at $1.69
Special lot of fancy dress vests regularly worth $3.00 to $5.00 that we will specially feature Saturday. They are of domestic and foreign fabrics; made single breasted style; five or seven button with plain or notch collars; light or dark colorings. Every choice nobby pattern and are in sizes 33 to 42.

Boys' $1.00 Blouse Waists at..... 49c
Of imported cords, Oxfords, percales, and madras, in neat effects in light or medium colorings; made with attached collars or with plain collar band; assortment of sizes.
SECOND FLOOR.

Boys' $2.50 Wash Suits New Russian Blouse Style..... $1.50
An offering of seasonable apparel which any parent will appreciate and pronounce exceptionally worthy value upon inspection. Are of fine imported fabrics, linen effects, in light and medium colorings, jauntily trimmed; sizes 2½ to 6.

ON SALE 8 TO 12 — NO MAIL OR PHONE ORDERS

Saturday Morning Bargains

Assorted Dress Shields, at choice pr 10c
Sizes 2, 3 and 4; values 20c, 25c and 30c. Good quality.

34c Best Enameled Pots at 15c
1, 1½ and 2 qt. size of best enamelware and regularly priced at 34c.
FOURTH FLOOR.

$3 Lawn Shirt Waist Suits at $1.50
White, with pink, blue or black polkadots; skirt and waist trimmed with insertion.
SECOND FLOOR.

Chimesettes worth to $1.50, choice 50c
Sheer Swiss, Organdy or Lawn, with embroidery, Valenciennes or Point Venice laces and insertions.

50c 38-in. Mohair Brilliantine, pr yd. 29c
Firm lustrous Mohair in Brilliantine weave for bathing suits or children's beach dresses; navy, brown and black only.

12½c White Striped Lawns, per yard..... 5c
Open work and satin stripes; assorted styles and a grade never sold under 12½.

40c Velour Art Squares at..... 25c
Made of best quality figured Velour in a variety of patterns and colorings; for chair cushions oh pillow covers.
THIRD FLOOR.

Munyon's 15c Witch Hazel Soap..... 7½c
Unexcelled for tender skin.

10c Paper Lunch Sets at 5c
One large table cloth and six napkins; neat designs.

Tuxedo Veiling, worth 25c to 50c.. 19c
Plain cable, Russian and spider meshes; Chenille dots or cluster dots; black, white and colors.

Thin Blown Tumblers, per set 22c
Extra fine quality thin blown clear crystal. Per set of six, 22c.
THIRD FLOOR.

Photo Supplies
Buy Here and Save

Best N. C. Films; for No. 2 Brownie, 15c; 6 exposure 3¼x3¼, 25c; 6 exposure 3¼x4¼, 35c.

"Cyco" Paper; prints at night; a developing paper, with a platinum finish; per doz., 3¼x3¼, or 3¼x4¼, 10c; 4x5, 14c.

Ideal Adhesive Wafers; for mounting prints in albums; 100 for 5c.

Kodak Push Pins; regular price, 25c; doz., special, 15c.

Manning's Masks; all sizes; regular price, 25c, special, per set, 25c.

Disco Gloss—a gelatine printing out paper; 3¼x3¼, or 3¼x4¼, per 2 doz., 15c; 4x5, per 2 doz., 22c.

Combined Toner and Fixer; for Disco, Sollo, etc.; per tube, 12c.

M. Q. Developer; one tube will develop sixty 4x5 Cyco, Argo or Velox prints; 2 tubes for 25c.

Electrose Trays, 4x5; best made, each, 12½c.

Eastman's Hydrochinon Developer for films or plates; per 6 pints, 25c.

Luxo Flash Cartridges; a powerful flashlight; 8 in a box, 19c.

Photo Albums; best cloth bound; 100 7x19 pages, carbon, black, or Scotch gray; special at 69c.

ON SALE 8 to 10 — NO MAIL OR PHONE ORDERS

Saturday Night Bargains

Japanese Tea Pots 15c and 19c values 10c
One and two cup size with or without drainer; have wicker handles; Japanese decorations; some gold trimmed.
THIRD FLOOR.

38c, 20-inch China Silks per yard 18c
Street and evening shades; also cream and black; soft, lustrous finish and regularly priced at 35c.

10c Brass Curtain Rods at 5c
Extend 25 to 50 inches; heavy 12 inch tubing; with polished ends; brackets included.
THIRD FLOOR.

Wax Paper per quire 7c
The kind of paper necessary in putting up lunches; 24 sheets packed in tube.

Pillow Cases ½ Dozen at 36c
Full bleached; well made; 42x36 inch size; laundered ready for use.

Ribbon Bows 25c to 50c values 15c
Fancy Hair Bows of Taffeta, satin Taffeta and satin ribbons; butterfly or chrysanthemum styles; white, black and colors.

15c Garden Hose per ft. 10c
Fully guaranteed black rubber; 25 or 50 ft. lengths; "Hamburger's" brand.
Fourth Floor.

Silk Ruching 25c to 35c values per yd 15c
Black, white, cream, blue, pink and red; some double; others shirred or plaited.

20c Cambric Corset Covers at 10c
V shape necks; trimmed with wide Valenciennes lace; made of good quality cambric.
Second Floor.

$1.00 Wash Duck Skirts, choice

49c

Polkadot or striped patterns; light and dark colors, also plain white; nicely made and regular $1.00 values.
SECOND FLOOR.

9-Quarter Ready Made Sheets at 39c
Made of good quality muslin; all 81x90 inch size; will launder and wear nicely.

75c "Marvel" Supporters 45c
Hook-on kind; colors; sizes